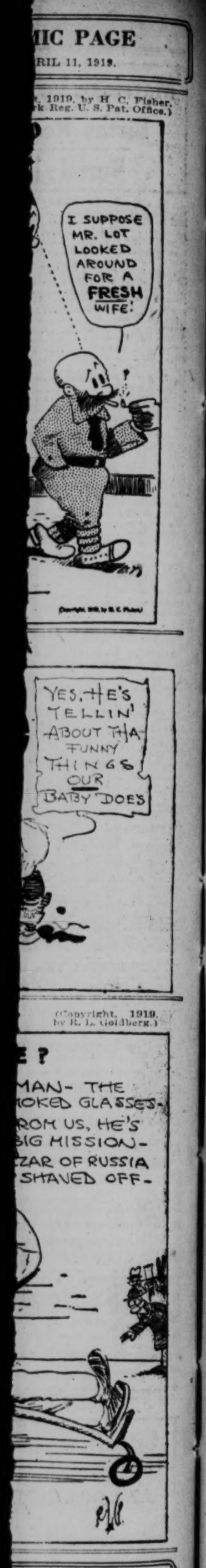

Buy More—Pay Less
Advertisers in the Post-Dispatch get *twice as much circulation* in St. Louis every day as they get through the Globe-Democrat or any other newspaper.

ST. LOUIS POST-DISPATCH

The Only Evening Paper in St. Louis With the Associated Press News Service

NIGHT EDITION

VOL. 71. NO. 229. ST. LOUIS, SATURDAY EVENING, APRIL 12, 1919—14 PAGES. PRICE TWO CENTS

ROLLA WELLS APPOINTED U. R. RECEIVER WITHOUT BOND

GERMANS MAY BE CALLED TO VERSAILLES BY FIRST OF MAY

American Delegate Estimates That Time for Enemy Delegates to Attend Peace Gathering Will Be on Date Between April 26 and May 1.

FINAL DETAILS OF WORK UNDER WAY

Americans in Doubt Whether $45,000,000,000 Indemnity Can Ever Be Collected in Full From Germany; Possibility of Repudiation.

By the Associated Press.

BERLIN, April 12.—A special dispatch from Bamberg to the Vossische Zeitung says that the German Government has announced that the Entente Powers have informed it that Bavaria is not to be included in the conclusion of peace and that measures will be taken to prevent any Entente foodstuffs from reaching Bavaria.

By the Associated Press.

PARIS, April 12.—The indications today are that David Lloyd George, the British Prime Minister, will not leave for London until it is determined on what date the German delegates will be asked to come to Versailles. An American delegate, when asked for the nearest estimate as to this date, put it between April 26 and May 1.

The impression obtaining after yesterday's meeting of the Council of Four was most favorable. The arrangement of the final details of some of the important questions was said to be going on extremely well.

Germany's Ability to Pay.

While the members of the British and French Parliament are mobilizing for a proposal to exact nothing less than full indemnification of the allies by Germany for all the costs of the war and are insisting on Germany's ability to pay the full bill, the American representatives on the reparations commission express considerable doubt whether even the account to be presented to Germany under the plan adopted by the Council of Four (estimated at about $45,000,000,000 with the payment spread over a period of 30 years) can or will be collected in full.

They assert that they can see the possibility that the ways and means of holding Germany to payment will grow weaker as the years pass and that Germany may take advantage of some convenient opportunity in later years to repudiate her obligations to the present allied Powers under the peace treaty. They recall the action of Russia in repudiating the restrictive Black Sea clauses of the treaty imposed at the conclusion of the Crimean war at a moment when a new political constellation in Europe gave the Emperor of Russia a fair amount of certainty that Russia could do this with impunity.

Oppose French Proposal.

For this reason the American and other delegates on the reparations commission have opposed a new proposal which the French brought in to specify labor and other requisitions for the restoration of the devastated French provinces in the first few years after peace, maintaining that this revived the principle of priority as between the various creditors of Germany, which had been rejected by the commission and the council of four.

They argued that France in this way might receive disproportionately a large share of her claims in the first years while the ability of the associated Governments to enforce payments was still good and that other states dependent upon later payments in money and materials might be left "holding the bag" if Germany proved recalcitrant.

The difficulty probably will be met by the French offer to account to the other countries for the cash value of labor, materials, cattle and other things exacted for the restoration of the nine northern provinces.

The Council of Four of the peace conference expects to finish its examination of the boundary questions in dispute on Monday next and to summon the German delegates to Versailles in the course of next week, according to Le Journal today.

Premier Paderewski of Poland had

Continued on Page 2, Column 7.

High Praise for the 35th Division in Official Order From Gen. Bullard

THE text of Lieutenant-General Bullard's order, congratulating the Thirty-fifth Division upon its service to its country in France, issued upon its departure from the Second Army for return to the United States, follows:

HEADQUARTERS SECOND ARMY AMERICAN EXPEDITIONARY FORCES, March 7, 1919.

General Orders No. 11.

1. Upon the departure of the Thirty-fifth Division from the Second Army for return to the United States, the Commanding General of the army desires to congratulate the division upon its services to its country in France. Organized and trained in the United States, it received a special training with the British army in France, beginning in June, 1918. In July it occupied the Gerardmere sector with the French and it executed various successful raids such as the Hilsenfirst and the Mattle raids upon which it was highly complimented, and received decorations from the French, with whom it was serving. In the Gerardmere sector it covered and protected effectively a tremendous front.

In September the division backed up the First American Army during its operations in the St. Mihiel salient.

In the end of September the division attacked as part of the First Army in the great Verdun-Argonne battle. It stormed and took Vaquois Hill and Bois de Rossignol, two strong points of the German defensive line, and it afterward took the formidable positions near Cheppy, Varennes, Charpentry and Baulny, and afterward Montrebeau Woods and Exermont. It remained in the battle five days, executing five separate attacks and losing over 6000 officers and men. The Commanding General of the First Army commended the division for its fighting spirit.

During this five days' battle the division was opposed by some of the best divisions of the German army, and from them captured over 1000 officers and men and large quantities of stores and material.

Relieved in the great battle of Verdun-Argonne from the fighting line for rest, the division after two weeks' breathing spell was placed in the active Sommedieue sector southeast of Verdun, where for three weeks it harried the enemy with patrols and raids and deeply penetrated his lines, unsettling his morale.

Relieved again about Nov. 9 from the Sommedieue sector for rest, it went into cantonment in preparation for early operations against the enemy in the vicinity of Metz. The armistice of Nov. 11 ended the war.

From the armistice through a period of trying waiting to date the division's interest in military efficiency has not flagged; its appearance, condition and state of readiness have steadily improved. Upon these the Commander in Chief of the American Expeditionary Forces has congratulated the division, and to his congratulation the Commanding General of the Second Army now wishes to add his congratulations and best wishes.

By command of Lieutenant-General Bullard.

STUART HEINTZELMAN, Chief of Staff.

Official: ALLEN SMITH, JR., Adjutant-General.

WOMAN WITH REVOLVERS FIRES ON 3 HOLDUP MEN

Comes to Husband's Rescue When Men Enter Store—One Cries "She Got Me."

Mrs. Mary Jones, armed with a revolver, fired at and routed three robbers who held up her husband, Jesse H. Jones, in his cigar and notion store at 1437 Monroe street at noon today.

The robbers, described as being between 18 and 22 years, entered the store when Jones was alon. One asked for a package of cigarettes. As Jones turned to get them the three men drew revolvers and ordered him to put up his hands.

Instead of complying Jones grappled with one of the men and tried to take the revolver from him. At the same time he called for help. The other two men opened the cash register and took from it $25 in cash and an unloaded revolver.

GROCERY STORES HEREAFTER MUST STAY CLOSED ON SUNDAY

Beginning tomorrow, all grocery stores in the city will remain closed on Sunday, under an ordinance signed by Mayor Kiel on March 12. Many of them have previously opened between 9 a. m. and noon.

Delicatessen shops are excepted from the operation of the law, to the extent that they may open on Sunday afternoons between 3 and 6 o'clock. They are permitted to sell cooked provisions and articles of immediate use. The penalty for violating the closing order is a fine of from $25 to $100.

In Tomorrow's Sunday Post-Dispatch

The Inside Story of How the Women of Missouri Won the Right to Vote From a Reluctant Legislature — Hitherto untold facts about the last hours and minutes of the campaign.

A Judicial Fountain of Wit and Philosophy — A collection of the wise and humorous sayings of a Missourian who is a leading figure in a notable legal proceeding that is engaging public interest.

Vanity and Other Weaknesses in St. Louisans Revealed in Income Tax Returns — Some good stories hidden in the records of the accountings of citizens with Uncle Sam.

Now Passeth the Persistent "Puller-In" — A picturesque old trade custom that has prevailed in certain sections of St. Louis to be abolished by ordinance.

Order Your Copy Today

128TH ARTILLERY ON WAY BACK FROM WAR

St. Louis Outfit Has Sailed From France and Will Land at Hoboken, April 20.

The 128th Field Artillery, which was built up from A Battery and is an all-St. Louis unit of the Thirty-fifth Division, sailed from France Thursday on the steamship Vedic and is due to land at Hoboken, N. J., April 20, according to information received at Jefferson City yesterday by Adjutant-General Harvey C. Clark.

This information came officially from Col. Frank M. Rumbold, former commander of the 128th, who is now connected with the militia bureau of the War Department in Washington.

It is expected that after landing at Hoboken the regiment will be sent to a detention camp in the East and later go from there to Camp Funston, Kan., for demobilization. The exact date of demobilization has not been made known.

The regiment is made up of about 1000 men, divided into six batteries. It took part in the Argone-Meuse battle.

Information also was received by Gen. Clark that the 129th Field Artillery, a Kansas City unit, comprising 53 officers and 1274 men, sailed from France Wednesday on the steamship Zeppelin and is due to land at Hoboken April 19.

The Zeppelin is a converted German ship and this is her first trip across with American troops.

The first homecoming detachment of the Thirty-fifth Division sailed from France Tuesday on the steamship De Kalb and is expected to arrive at Newport News, Va., about April 18. Those in this detachment are Major-General William M. Wright, division commander; 25 officers and 471 men. They compose the division headquarters staff, the division headquarters troop, the 110th Ammunition Train Headquarters and Military Police Company, the Divisional Postal Detachment and the Nineteenth Sanitary Squad.

DAVID LAWRENCE IN ST. LOUIS

David Lawrence, special correspondent of the Post-Dispatch at Washington, arrived in the city this morning to study industrial conditions in St. Louis to speak at a luncheon of the Advertising Club at Hotel Statler.

He is stopping at the Jefferson Hotel.

Are you going to the Theater or Movies tonight? If so, see Page 4.

LEAGUE REVISION FINISHED WITHOUT JAPANESE SECTION

Amendment Specifically Exempting Monroe Doctrine; No Vital Change Made at Commission Meeting Yesterday.

RESERVATIONS BY JAPAN AND FRANCE

Text of Covenant Will Be Made Public in a Few Days; Soon Ready for a Plenary Session.

By the Associated Press.

PARIS, April 12.—With the single exception of the amendment specifically exempting the Monroe Doctrine from being affected by the covenant, no vital change was made by the League of Nations Commisssion in that document in its meetings on Thursday and Friday nights. Last night's meeting marked the conclusion of the consideration of the covenant.

No sections were included granting the Japanese and French demands, but Japan and France announced that they would reserve the right to bring up the desired amendments before the plenary session of the peace conference.

The text of the covenant will be made public in a few days, says the official announcement of the league of nations commission regarding last night's session. Except for the technical task of bringing the French and English texts into accord with the covenant, the announcement states, is ready for a plenary session of the peace conference.

Last night's discussion lasted four hours, President Wilson attending the session and remaining until it closed, after midnight. No date was set for a plenary session of the peace conference to consider the covenant.

The covenant as the commission left it did not include any section granting Japan's request for the recognition of racial equality, and neither was a section introduced covering the request of France for an international military general staff. Both Japan and France announced that they reserved the right to bring up the amendments they desired before a plenary session of the conference. As it now stands the covenant contains 26 sections.

The French delegation on the league of nations commission voted for the adoption of the text of the covenant when the commission indorsed it last night but made reservations as to two points, first the organization and effective control of the manufacture of war material, and second, the institution of permanent military control. The commission decided to submit the agreement to a plenary session of the peace conference shortly but set no definite date.

Discussion of Doctrine.

Discussion of the Monroe Doctrine amendment by the League of Nations Commission Thursday night is described by those present as having been of a dramatic character, concluding with a speech by President Wilson deprecating the opposition which had been expressed, and upholding the doctrine as one of the great bulwarks against absolutism. The debate came late in the session, after other subjects had been passed upon.

The British attitude had been in doubt until the last, but Lord Robert Cecil turned the scales by announcing that he saw no objection to the amendment in the form presented by the President. M. Larnaude of the French delegation followed Lord Robert with objections to inserting the Monroe Doctrine.

Speaks With Feeling

The President paid the closest attention to the opposition to the amendment, and jotted down notes for a reply. In his speech the President spoke with great earnestness, and with some evidence of feeling.

He declared that the Monroe Doctrine was enunciated to combat the Holy Alliance, and to hold back the threat of absolutism which was then menacing Europe, and seeking to spread its absolute power to the Western Hemisphere. It served its purpose in keeping this absolute power from the Western world.

One of its great purposes, he said, was to maintain territorial and political integrity and, having served its great purpose in the Western world, it was now being brought to the lands which had felt the hand of absolutism and militarism. It was a source of surprise and discouragement, the President said, to hear op-

Continued on Page 2, Column 6.

U. S. SOLDIERS WHO MUTINIED TALK ON BOLSHEVIK LINES

Questions Asked by Troops Identical With Those Put by Revolutionists.

By the Associated Press.

WASHINGTON, April 12.—Company I of the 339th Infantry was identified today by Gen. March as the unit which recently refused to return to front line trenches in the Archangel sector when ordered to do so by its officers.

A supplementary report to the Department in the incident said it was worthy of note that the questions put by the men of Company I to their officers were "identical with the questions which Bolshevik propaganda advised that they put to them."

The Department has not received copies of the Bolshevik leaflets containing these questions, and Gen. March said he was extremely anxious to secure one.

"In my long service," Gen. March said, "don't recall another instance where American soldiers did not want to go into a fight. They always have said 'Lead us to it.' "

Gen. March did not indicate what the latest reports showed as to the present state of discipline among the American forces.

MUNICH SOVIET REPUBLIC IS REPORTED OVERTHROWN

Berlin Paper, According to Basle Dispatch, Says It Was by Force of Arms.

By the Associated Press.

BASLE, April 12.—The soviet republic in Munich was overthrown Friday by force of arms, the Norddeutsche Allgembeine Zeitung of Berlin says.

By the Associated Press.

BERLIN, Friday, April 11.—Reports received from Munich today state that an agreement has been reached between the central council and the communists.

This is held to indicate that the moderate elements in the Bavarian capital have gained the upper hand.

From other parts of Bavaria it is reported that the following of the soviet republic leaders is dwindling. According to the Lokal Anzeiger the soviet republic regime has been overthrown in Amberg, Ansbach, Ingolstadt, Fuerth and the entire upper Palatinate. The communists declared their readiness to join the Contral Council in an advisory capacity.

AMERICAN FLOUR IS BEING DISTRIBUTED IN BERLIN

Each Person Allowed a Half Pound and Price Is Seven Times That of Peace Times.

By the Associated Press.

BERLIN, Friday, April 11.—The housewives of Berlin have been supplied with the first installments of the flour which recently arrived from the United States, the allotment being at the rate of one-half pound for each person. The price fixed by the authorities is two marks, twenty pfennigs the pound, which is seven times the amount that was paid in peace times.

The food commissioner declares the high price set is necessary, as the native supplies are rapidly diminishing and conservation of the imported flour is sought to prevent a later rise in the price of bread for the production of which the new supplies is needed.

PARTLY CLOUDY TONIGHT AND TOMORROW; SLIGHTLY WARMER

THE TEMPERATURES.

1 a. m.	47	7 a. m.	46
2 a. m.	46	8 a. m.	47
3 a. m.	45	9 a. m.	50
4 a. m.	46	10 a. m.	52
5 a. m.	45	11 a. m.	55
6 a. m.	45	1 p. m.	62

Highest yesterday, 60, at 5 p. m.; lowest, 43, at 6 p. m.

Official forecast for St. Louis and vicinity: Partly cloudy weather tonight and tomorrow; slightly warmer tonight.

For Missouri: Partly cloudy tonight and tomorrow; slightly warmer tonight in northeast portion.

For Illinois: Partly cloudy tonight and tomorrow; slightly warmer in the northwest and central portions tonight.

Stage of the river at 7 a. m., 15.7 feet, no change.

By the Associated Press.

WASHINGTON, April 12.—Weather predictions for the week beginning Monday, issued by the Weather Bureau today, include Upper Mississippi and Lower Missouri Valleys—Generally fair, although some prospect of rain Tuesday or Wednesday in extreme lower Missouri Valley. Nearly normal temperature.

WELLS PROMISES TO LOOK AFTER PUBLIC'S INTEREST

Tells How His Father Operated the First Street Car in St. Louis and the First One West of Mississippi.

SAYS TRANSFERS ARE TO BE CONTINUED

Also Declares That Cars Will Be Kept Running and He Will Protect Stockholder and Bondholder.

A few minutes after Rolla Wells was sworn in as receiver of the United Railways at 11:45 a. m., today, he said to a Post-Dispatch reporter:

"I shall endeavor to conserve and promote the interests of the bondholders, the stockholders and not least of all, the public."

He said that the statement could be made to street car passengers that they might expect service of at least present efficiency and perhaps better.

"The cars will continue to operate," he said, "the giving of transfers will continue, there will be nothing of that disintegration that the public apparently fears in a receivership suit. On the contrary, it is the purpose of a receivership and my receivership to preserve the continuity of the system and so conduct it that it will be of best service to this city."

Wells was asked if any mention of fee for his services had been made. He said no.

"Are pou a $1-a-year man," he was asked, facetiously.

"I refuse to go on record," he replied, laughing.

Asked if he had had any experience in street car operation, he replied that he had, "but many years ago, and they were horse cars."

Wells was an employe of the street railroad corporation in 1879. The company was controlled by his father, Erastus Wells, and operated lines on Market and Olive streets. Rolla Wells became assistant superintendent and later general manager of the lines. He resigned in 1879.

Father Oeprated First Car Here.

"It mighe be of interest," he remarked, "to know that my father operated the first street ca rin the city and the first street car west of the Mississippi river.

"The line was that of the Missouri Railway Co., running on Olive street from Fourth street to about Seventeenth street."

He was asked if he ha dever had any financial interest in the United Railways.

"I never have," he replied. "The only interest my father and myself had in street railways was disposed of many years before the consolidation of street railway lines in St. Louis under the United Railways."

Wells is 63 years old, and holds large business interests, inherited in 1893 at the death of his father. He is a Democrat, and was elected Mayor of St. Louis in 1901. Four years later he was re-elected, thus serving two terms, ending in 1909.

Thought He Had Retired.

He was chosen Governor of the Federal Reserve Bank for the Eighth (St. Louis) District in 1914 and resigned last January, stating that he desired to retire from public life. His salary in that position was said to have been $25,000 a year.

'I never have refused a call to serve the public," he said, "in either an official or quasi-official way. When Judge Dyer asked me to accept this post, I felt it my duty to accept."

Wells was graduated from Princeton University and a close personal friendship with President Wilson began in his student days. He was treasurer of the Democratic National Committee during the campaign of 1912 in which Wilson first was elected President.

FOCH TO OCCUPY GRIESHEIM

Answers German Protest by Declaring Decision is Final.

By the Associated Press.

FRANKFORT, April 12.—Marshal Foch, in answering a German protest, has declared that his decision is final regarding the occupation of Griesheim, five miles west of Darmstadt, the capitol of Hesse-Darmstadt.

Griesheim is in the neutral zone on the eastern bank of the Rhine. It is opposite the French zone of occupation. There has been no reports that the town had been occupied by allied troops.

FORMER MAYOR WHO IS U. R. RECEIVER

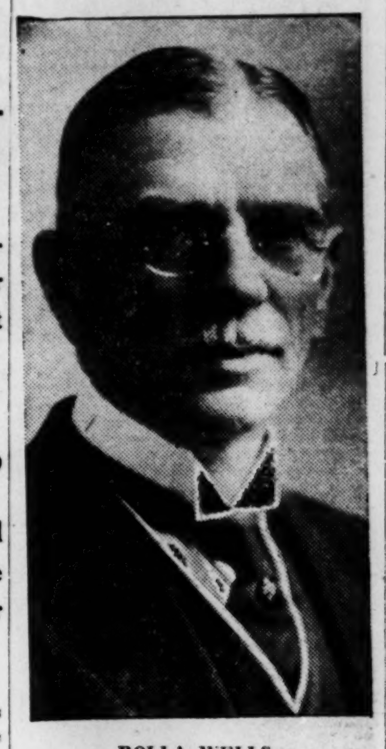

ROLLA WELLS.
—Gerhard Sisters Photo.

JUDGE DYER FINDS WELLS IN BED AND ORDERS HIM TO WORK

Has Had Time Getting Former Mayor to Act as Receiver for U. R.

Rolla Wells was in bed at his home, 4228 Lindell boulevard, when Judge Dyer went there this morning and told him of his decision to make him receiver of United Railways. After making the appointment in court the Judge stepped down from the bench and with great gusto told of his visit to Wells and of how he "ordered" Wells to accept the appointment.

Judge Dyer said that he came to a decision as to the appointment late last night and this morning was taken to Wells' home in the automobile of Frank B. Hall, son of the clerk of his court. Wells was in bed, he said, and when the Judge told him of his decision to appoint him receiver he replied:

"Oh, Judge, I can't take it. I want to quit. I'm through."

"Get up, you lazy thing," the Judge said he replied.

"I won't take it, I tell you," Wells protested, according to Judge Dyer, "I've quit. I don't think I can handle it."

Judge Dyer answered: "Well, on my order you just get up and do the best you can."

The Judge said that as yet he had not given Wells any instructions as to his duties as receiver or any intimation of what will be expected of him.

MERCANTILE CLUB BUILDING SOLD UNDER MORTGAGE

$240,000 Realized at Sale to Satisfy Creditors of Lang Tangled Institution.

The Mercantile Club Building, at the southwest corner of Seventh and Locust streets, one of St. Louis' oldest institutions, was sold at auction at noon today for $240,000 to Nathan Frank, an attorney, who bought for the Morton Investment Co., of which he is trustee.

The property was said to satisfy a second mortgage of $100,000 and interest amounting to $4500 due Mar. 11, on a first deed of trust of $200,000. There is also a third mortgage of $100,000 in addition to the claims of unsecured creditors.

The financial affairs of the club have long been tangled and efforts to place the organization on a self-sustaining basis have been unsuccessful. Bidding opened at $50,000. George L. Edwards, of A. G. Edwards and Sons, brokers, was a spirited bidder.

The Story of the 35th Division

By Clair Kenamore

The Staff Correspondent of the Post-Dispatch with the Division in France.

Continued in This Issue

The pick of the used—but useful articles on the market, in today's Post-Dispatch Want Ads.

OPERATION OF LINES PASSES AT ONCE TO HIS CONTROL

Formal Order Provides That Wells Shall Determine in Six Months Whether He Will Adopt or Rescind Company's Contracts, Including Power Agreements

INVENTORY OF ALL PROPERTY REQUIRED

City Counselor Daues in Statement Says City's Mill Tax Claims Come Before Those of Stock and Bond Holders.

Rolla Wells, former Mayor of St. Louis and former Governor of the Eighth Federal Reserve District, was appointed receiver, without bond, for the United Railways Co., today by Judge Dyer in the United States District Court.

In announcing the appointment the Judge said: "I am going to appoint a man in whom I have great confidence, and who, I believe the public trusts and the interests also trust—a man who is honored in this city and in this community. I name as receiver without bond Rolla Wells."

The Judge added that he would go to Cape Girardeau to hold court next week and on his return he would consider if it would be necessary to appoint additional receivers.

Lamm to Pass on Report.

Judge Dyer also announced that before the time came for the settlement to claims by the receiver he would appoint Judge Henry Lamm of Sedalia as special master to hear the representations of the various claimants and pass on the receiver's report. Judge Lamm has been serving as special master in the original receivership suit brought by John W. Seaman of New York, a stockholder.

Former Judge Henry S. Priest, chief counsel for the United Railways, and Charles W. Bates, former City Counsellor, who was one of the attorneys in the Seaman receivership suit, were appointed by Judge Dyer to prepare the order for a receiver.

Wells to Operate Lines.

Judge Dyer's formal order appointing Wells as receiver gives Wells full control of all the properties, books and accounts of the company and provides that within six months, unless the time is further extended, he shall determine whether he will adopt or rescind all contracts which the company has entered into. The chief allegation of the Seaman petition was that the power contracts of United Railways are iniquitous and calculated to serve not the company but the North American Co., which controls it.

Required to Make Inventory.

The receiver also is authorized to employ and discharge and fix the compensation of all officers, managers, superintendents, agents and employes of the company and to receive all incomes from the property. He also is clothed with legal power to bring suits in the company's behalf in courts here or elsewhere.

The receiver is required to file with the court, within 60 days, an inventory of al the United Railways properties. He also is required to make quarterly reports on the earnings and disbursements.

The order restrains the United Railways Co., its officers or agents from interfering in any way with Wells' management and admanistration of the property.

The court reserves the right to appoint one or more additional receivers.

At the opening of the court today Judge Dyer said he would hear arguments on the receivership petition filed yesterday by Samuel W. Adler of New York, a bondholder. In connection with this suit the United Railways Co. yesterday filed an anwer in which it admitted all the allegations in the Adler petition and acknowledged its insolvency. Adler's principal allegation was that the company was insolvent by reason of its inability to pay to the War Finance Corporation of the United States Government $2,400,000 under

a loan which became due Dec. 1, 1918.

Suits May Be Combined.

Judge Dyer announced that if there is no objection he thought that he would consolidate the Adler bill, the Seaman suit and the two intervening petitions under the name of the Adler bill, but that he would reserve consideration of that intention until later.

The Court then called on Charles W. Bates, of counsel for Seaman, to make a statement as to the various interests.

Bates said many interests were involved, but that his client's interests were not allied with those of the banks which represented bondholders' committees. Chief among these banks, he said, were the Mercantile Trust Co. and the St. Louis Union Trust Co.

For Man Trusted by Public.

"I have been asked to speak frankly," said Bates, "and I say, without meaning offense to anyone, that my client and the stockholders will not be satisfied with the appointment of a receiver who has any connection with the banking interests in the company or in the North American Co.

"Our primary object in filing the suit was to serve the public interests and we will emphatically object to the appointment of any receiver who is connected with the United Railways Co. We care not whom you appoint, so that it is a man who has the confidence of the public and has proper financial backing."

Randolph Laughlin, as attorney for two of his brothers who have filed an intervening petition as bondholders, said:

"Our chief interest is in the appointment of a receiver immediately. We ask that the appointment be made in such a way that the decision of the court cannot be overturned. The proper procedure would be to consolidate all of the receivership suits, so that no appeal could be taken from the court's order.

"I do not presume to suggest a name or names, but for receiver we want men of the character of Judge Lamm or Judge Matt G. Reynolds, men of independence who are not allied with any of the various interests in these cases.

Statement by Daues.

Sam B. Jeffries, as counsel representing holders of the St. Louis & Suburban 5-per-cent bonds, asked that a receiver be appointed to guard the interest of those bondholders.

Before announcing the appointment Judge Dyer asked if the city had anything to say.

City Counselor Daues made this statement: "We believe the city's interests are superior to those of the stockholders and the bondholders. With the appointment of a receiver $300,000 mill tax will become due immediately, in pursuance of the city's agreement with the company. I spent seven years in this courtroom as an associate of your honor, and I have full confidence that you will consider the city's interests in appointing a receiver."

The judge then appointed Wells as receiver under the Adler petition.

Ephrim Caplan, Seaman's attorney, said that of all men whom Judge Dyer might be expected to appoint receiver, Rolla Wells was the most satisfactory.

As a move to maintain the priority of the Seaman suit over that of the Adler case in subsequent action, Seaman's attorneys, before the appointment of Wells as receiver, filed an application for the immediate appointment of a receiver under the Seaman allegations on the basis of allegations of the Adler bill of insolvency admitted by the Railways answer. The Seaman petition pointed out that testimony already had been taken before a special master in the Seaman suit.

Judge Dyer at 11:30 telephoned to Wells to come at once from his office in the La Salle Building to the United States District Court and take his oath as receiver.

In commenting on the appointment the judge said: "I wouldn't put any man under a bond in a case like this. If I couldn't select a man in whose honesty I feel confidence I wouldn't make any appointment."

Wells responded immediately and the oath was administered by Clerk Nall. After he had taken the oath, Wells said to Judge Dyer: "I want to tell you how deeply I appreciate the honor you have conferred upon me."

To this the Judge replied, "You can't appreciate the apointment half as much as I appreciate your decision to accept the tender.

Attorney's Bates and Priest assured the judge they felt he had made no mistake in appointing Wells.

Advertisement in newspapers today, addressed to holders of St. Louis & Suburban Railways Co. 5 per cent bonds, maturing in 1923, and of United Railways 4 per cent bonds, due in 1934, urge them to deposit their bonds at once for concerted action in protection of their interests.

The appeal to the 5 per cent bondholders is signed by Herman C. Stifel, John L. Johnston, William G. Lackey, Sidney H. March of New York, and A. C. F. Meyer, signing themselves as "committee."

The appeal to the 4 per cent bondholders is signed by Breckinridge Jones, David R. Francis Jr., A. G. Hoyt of New York, A. H. S. Post of Baltimore, F. H. Ecker of New York, N. A. McMillan, Edwin G. Merrill of New York, Edward Mallinckrodt, J. Herndon Smith and M. Kotany, as "committee."

Secret Hearing Refused.

Henry S. Priest, chief counsel for the railways, in a statement yesterday, said that the Adler bill "looks as if it was the initial step of a reorganization of the property in the interest of the bondholders and the general creditors, and lastly, the stockholders."

The bill was filed by Edward Foristel as attorney for Adler. He was accompanied to the Federal building by T. E. Francis, general attorney for the railways. They endeavored to persuade Judge Dyer to make the suit a matter of secrecy, but Judge Dyer refused, declaring that the interest of the public was not less than that of the bondholders. Within a few minutes after Foristel had filed his bill, Francis filed the company's answer, admitting all the allegations.

Insolvency Admitted.

Adler's chief allegation, as has been told, is that the company has been unable to discharge the obligation of a loan from the War Finance Corporation, thus admitting its insolvency.

He outlined the most recent effort of the company to pay the debt, in which he declared that the company had proposed to the trustees of the 4 per cent bonds that they give $3,487,000 of its bonds in exchange for a like amount of Union Depot bonds which the company had deposited with the War Finance Corporation as security for its loan of $2,235,000.

The company declared, the bill states, that it would add to the 4s thus acquired, $1,931,000 of 4s it held in its treasury in security for a loan of $2,160,000 for one year at 8 per cent, with which to discharge its obligation to the War Finance Corporation.

The bill declares that this proposal threatened to increase the debt under the 4 per cent bonds, "thereby impairing and jeopardizing the plaintiff's rights as a holder of Transit company bonds.

Failed to Repay Loan.

Richard McCulloch, president and general manager of the United Railways, was jokingly greeting employes with the remark that "a new boss might be running things around here soon," when a Post-Dispatch reporter called at his office this morning.

"It means, just as the petition indicates, that the company is insolvent, and that the primary reason for that condition is the failure of the company to repay the Government loan," said McCulloch.

Asked if the city, with its mill tax claim, would have equal rights with other creditors, or if it would be a preferred creditor over the mortgage bondholders, McCulloch said that was a question for the Court to determine. He said that he was not competent to pass on the question of whether the mill tax would act as a lien on the company's property as a priority over the claims of bondholders.

City Counselor Daues said today that he believed that the city would be able to collect its mill tax judgment under a receivership. He pointed out that in past receiverships of large railway property the bonds have not been paid to the exclusion of other claims, but had been scaled down, permitting payment on a reduced scale of preferred stock and other securities.

United Railways Preferred Recovers Slightly After Drop.

United Railways preferred recovered slightly on the Stock Exchange here today, small trades being made at $7.75 and $9, compared with $7.25, final transfers yesterday, when the price dropped from $11 to $7, following the request by the company for a receiver. Yesterday's prices were the lowest ever recorded by the stock.

United Railways 4 per cent bonds sold today at $49, or unchanged prices compared with yesterday. Sales of the common stock were made at $2. Yesterday the stock was quoted $1.50 bid and $3.12½ asked, showing a decline of 1½ points from preceding transfers.

DO YOU KNOW that your druggist will receive your Want Ads for the Post-Dispatch at the same rates charged at the main office? Fact. Try him!

Scene at Police Headquarters When Detectives Wore Masks for First Time Today to Hide Features From Crook on View

CROOKS ON VIEW TO MASKED DETECTIVES

Plan Is to Keep Criminals From Becoming Familiar With Features of Plain Clothes Men.

The system of detectives wearing masks while scrutinizing suspects at police headquarters, to prevent criminals from becoming familiar with the officers in civilian dress, was begun today at the daily inspection of persons arrested the day before.

The masks prevent criminals from becoming too well acquainted with the appearance of detectives and henceforth all inspection of suspects will be made by masked officers.

The "show-up" started at 9 a. m., when Guy Field, ex-convict, who was arrested last night at the Alamac Hotel, walked between two lines of masked detectives. About 25 others also were brought out for observation.

Only about half of the detective force was present at today's assembly, the others being constantly engaged in running down clues in the Baden bank robbery.

When properly adjusted the masks cover the face, from the hat brim. Chief of Detectives Hannegan saw the system in use at New York and Philadelphia and decided on its use in St. Louis.

ZAPATA KILLED BY RUSE WHILE REVIEWING TROOPS

Government Soldiers Had Planned to Capture Revolutionary Leader But He Grew Suspicious.

By the Associated Press.

MEXICO CITY, April 12.—Gen. Emiliano Zapata, the rebel leader of Southern Mexico, news of whose death reached this city yesterday, was killed Thursday morning during an engagement between his troops and Government soldiers who had by a ruse entered his camp at Hacienda Chinemeca, near the village of Petlalcingo, Morelos. The Government soldiers under the command of Gen. Pablo Gonzales planned to capture the rebel chief and pretended they were a part of the Fortieth Regiment which had come to join Zapata's forces.

When Zapata was asked to review the men he became suspicious and took with him a large number of rebel troops. This prevented the carrying out of the plan and resulted in a general fight. Zapata fell with many of his followers. The Government is taking unusual precautions to establish the fact of the rebel leader's death. Official photographs have been taken of the body which has been viewed by many who knew Zapata and depositions have been required from those taking part in the battle.

Zapata was born about 38 years ago. He began life as a groom in the employ of Ignacio De La Porre, nephew of the late President Porfirio Diaz, who owned one of the largest estates in Morelos.

MORE DUTIES FOR THE POLICE

Policemen, when not engaged in chasing bank robbers or porch-climbers, are to co-operate in the movement to prevent the collection of garbage by unlicensed collectors and the mixing of rubbish with garbage.

Householders, flat dwellers and janitors of apartment houses will be warned that unless they keep the garbage and rubbish separated, the garbage will not be collected, and that then they will be prosecuted for maintaining a health nuisance. Unlicensed collectors will be informed that they must cease hauling garbage without a permit from the Board of Public Service.

PIERRE C. MAFFITT LEFT OVER $1,000,000 TO WIDOW

Head of Realty and Investment Company Gave $1 Each to His Three Children.

The will of Pierre C. Maffitt, president of the Maffitt Realty and Investment Co., who died Feb. 11, was filed in Probate Court today. The entire estate of more than $1,000,000 is left to his widow, Mrs. Mary I. Maffitt, with the exception of $1 each which is left to his three children, William, Thomas S. and Julia C. Maffitt.

An inventory of the estate shows Maffitt's realty holdings consisted of his residence at 4317 Westminster place. He owned personal property to the value of $1,149,115.55. Of this amount $309,545.10 was in notes; $2,695.44, acounts; $718,196.30 in stocks in various corporations; $113,646.99 in bonds, of which $57,000 were Liberty bonds; $4441.59 in cash and chattels amounting to $590.

Some of the stock owned by Maffitt was: Bell Telephone Co., $15,000; Commerce Realty Co., $28,224; Emporium Realty Co., $40,600; Illinois Central Railroad, $10,900; No. 1 Wall Street Corporation, $15,000; Mississippi Valley Iron Co., $120,750; Maffitt Realty and Investment Co., $118,125; New York Central Railroad, $98,000; Mercantile Trust Co., $22,400; St. Louis Union Trust Co., $24,400; State National Bank, $23,700; Mechanics-American National Bank, $7500, and the Pennsylvania Railroad, $7000.

Mrs. Maffitt is made executrix of the will.

CHARGES BY MISSOURI MINERS

Commissioner Named to Investigate Accusations of Lead Workers.

By the Associated Press.

WASHINGTON, April 12.—Commissioner P. F. Gill has been assigned by the Department of Labor to attempt conciliation of what was termed a "serious situation" in the lead mining industry of Missouri.

The miners charged that the St. Joseph Lead Company had repudiated the award of the War Labor Board in regard to wages and working conditions and had evicted the men from their homes to permit imported labor to take their places.

LEAGUE REVISION FINISHED WITHOUT JAPANESE SECTION

Continued From Page One.

position expressed to such a doctrine and such a purpose.

Selection of Geneva.

The President's speech closed the discussion. There was no vote and when there were no further remarks the chairman of the meeting said the amendment would be considered adopted.

Bitter criticism has been aroused in French and Belgian quarters over the choosing of Geneva as the capital of the league of nations. The fact that President Wilson's speech in behalf of Geneva was wholly responsible for the choosing of the Swiss city as against Brussels is greatly resented.

"You will not dare to choose a city as the capital of the league of nations which incarnates the enmity between races—a city which has been wronged, doubtless, but which makes a reconciliation between the peoples of Europe more distant by the very wrongs it has suffered," President Wilson is reported to have said to the delegates in arguing against the selection of Brussels.

The selection of Geneva as the seat of the league of nations was made despite the plea of Paul Hymans, Belgian Minister of Foreign Affairs, who urged the claim of Brussels for the honor. President Wilson personally supported Geneva, and in this he was joined by England and Italy.

The feeling of bitterness against Americans which previously had been indicated became more pronounced along the boulevards and in the Chamber of Deputies. Frenchmen formerly friends of Americans and who had formerly greeted them warmly, shunning them. The query frequently was heard, "When is President Wilson returning home?"

SENATE ADOPTS RESOLUTION FOR 35TH'S HOME RECEPTION

Committee of 18 Will Represent the State When Division Arrives From Overseas.

By the Associated Press.

JEFFERSON CITY, April 12.—The Senate late yesterday passed the House resolution for a joint committee of nine members from each House of the Legislature to be drawn upon by the Governor as alternates to the welcoming committee selected to greet the Thirty-fifth Division on its return from overseas.

Wallace Crossley, Lieutenant-Governor, named the following Senators to be members of alternate committees: Green, Kansas City; Kinney, St. Louis; Casey, Kansas City; Lysaght, St. Joseph; Brogan, St. Louis; Anderson, St. Louis; Belken of Madison; Warner, St. Louis, and Gardner of St. Louis County.

SINN FEIN LEAGUE DISCUSSION

Prof. de Valera Wants Equality for Ireland.

By the Associated Press.

DUBLIN, April 12.—The Sinn Fein Parliament yesterday discussed the league of nations. Prof. Edward de Valera said Ireland was ready to become a constituent unit, but only on the basis of the equality rights of all nations, great and small. The whole hope of the world was in President Wilson, he continued, but the present league covenant was not democratic; it stated the principle of equality and would set up a greater tyranny than before.

The member of the Parliament for Monaghan attacked President Wilson and called him "the Machiavelli of the new world, intent on forcing a sham league of nations on prostrate humanity." Arthur Griffith, founder of the Sinn Fein organization, said President Wilson was fighting England, France and Italy and that Iriland would support him in his conflict with the old diplomacy.

NAVY NEEDS 2000 MEN

Wanted to Man Ships of Merchant Marine.

WASHINGTON, April 12.—A call for 2000 young Americans to man the ships of the new merchant marine was issued yesterday by the shipping board. They will be put in training for two months as apprentice seamen, firemen and stewards and then assigned to ships flying the U. S. flag in overseas and coastwise service.

GERMANS MAY BE CALLED TO PARIS FIRST OF MAY

Continued From Page One.

conferences Thursday with Premier Lloyd George of Great Britain and Premier Orlando of Italy. The conference with Premier Orlando lasted nearly an hour. M. Paderewski also called on Herbert C. Hoover, the head of the interallied relief organization.

German Committee of 28 to Carry on Peace Negotiations.

By the Associated Press.

BERLIN, Friday, April 11.—The German National Assembly has established a committee of 28 members which will be charged with the duty of carrying on peace negotiations.

Placard on League of Nations Posted Throughout Paris.

By the Associated Press.

PARIS, April 12.—A placard was posted throughout Paris today by the general federation of labor, entitled "An Appeal to Public Opinion and the Workers." It contains the following reference to the league of nations:

"Our diplomats offer us a project of a league of nations which is not the society of nations such as was prescribed in the 14 points of President Wilson. The peoples of the entire world in their thirst for justice acclaimed these 14 points and we accepted them. The French working class, faithful to its conception of a war on war, rise against the sabotage of peace."

The placard condemns the foreign policy of blockade constraints and political and armed interventions. It protests against the expedition to Russia and asks for the conclusion of a real peace to which all peoples can subscribe.

INDUSTRIAL BOARD APPRISES WILSON OF STEEL SITUATION

Wants to Know If It Shall Disband at Once or Wait for His Return.

By the Associated Press.

WASHINGTON, April 12.—The Government's attempt to stabilize prices and stimulate industry through the Industrial Board of the Department of Commerce now waits on word from President Wilson. Secretary Redfield, after conferences with Chairman Peek of the board, Assistant Secretary Sweet and Solicitor Thurman, cabled the President a statement of the situation arising from the refusal of the Railroad Administration to accept new steel prices arranged by the board, on the ground that they were too high. The Secretary asked the President to indicate whether the board should disband at once or continue in existence until the President returns from Paris and a policy can be formulated. Director-General Hines also is understood to have cabled the President.

HIT BY 22 SHELL FRAGMENTS

Former St. Louis Newsboy Who Was at Chateau Thierry is Home.

Max Friedman, a former St. Louis newsboy, who was wounded by 22 fragments of a nexploding shell at Chateau Thierry last July, is home on furlough from a reconstruction hospital at Fort Riley, Kan.

He enlisted as a chaffuer and the night he was wounded was returning from the front line trenches to divisional headquarters in an automobile with several officers. A high explosive shell burst near a gun pit where he had gone for the officers, killing two of the gun crew and wounding several. Friedman's left hip was shattered. The men lay in the pit 14 hours waiting for stretcher bearers. Friedman is 22 years old and resides at 2721 Thomas st.

MRS. ANNIE JENNINGS McLARAN DIES AT THE AGE OF 88 YEARS

Her Husband Was Prominent in St. Louis in the Days of the Civil War.

Mrs. Annie Jennings McLaran, 88 years old, whose husband, the late Charles McLaran, was a leading St. Louisan of the Civil War period, died at 5:30 p. m. yesterday at her home, 4331 Lindell boulevard. Her death was the result of complications due to advanced age.

She was married to Charles McLaran in 1853, and they had nine children, of whom seven are living. Two of the sons, Robert McLaran, an attorney, and Charles J. McLaran, reside in St. Louis. The daughters are Mrs. Archibald Hazard of Buffalo, Mrs. Ella Sawyer and Mrs. Annie de Forest of St. Louis.

The Baden postal substation was recently named the McLaran Station in honor of the family. The family's country home is on McLaran avenue, north of the city limits.

The funeral will be Monday afternoon from St. Peter's Episcopal Church, 3688 Lindell boulevard.

Rent a Safe Deposit Box for $5 a Year. American Trust Co, 716 Locust st.—Adv.

Largest Circulation of Any St. Louis Newspaper—Daily or Sunday

Another Pre-Easter April Shower of St. Louis Advertising!

With but six more selling days until Easter, our Home-Merchants again got busy yesterday, when they **concentrated an even hundred columns** of their store-news in the Post-Dispatch.

As usual, the other papers "couldn't hold a candle" to St. Louis' One Big Newspaper in volume of advertising carried.

The figures:

POST-DISPATCH **alone**	**100 Cols.**
3 out of all 4 of the others **combined**	**72 Cols.**
Post-Dispatch exceeded all 3 put together	**28 Cols.**

The Reason—

Guaranteed Circulation!

The POST-DISPATCH guarantees a circulation in St. Louis, **every day** in the year, daily or Sunday, more than **double** that of the **Globe-Democrat or any other newspaper.**

Largest Circulation of Any St. Louis Newspaper—Daily or Sunday

MUSTEROLE—QUICK RELIEF! NO BLISTER!

It Soothes and Relieves Like a Mustard Plaster Without the Burn or Sting

Musterole is a clean, white ointment, made with the oil of mustard. It does all the work of the old-fashioned mustard plaster — does it better and does not blister. You do not have to bother with a cloth. You simply rub it on—and usually the pain is gone!

Many doctors and nurses use Musterole and recommend it to their patients.

They will gladly tell you what relief it gives from sore throat, bronchitis, croup, stiff neck, asthma, neuralgia, congestion, pleurisy, rheumatism, lumbago, pains and aches of the back or joints, sprains, sore muscles, bruises, chilblains, frosted feet, colds of the chest (it often prevents pneumonia). 30c and 60c jars; hospital size $2.50.

MUSTEROLE WILL NOT BLISTER

—ADV.

"BAYER CROSS" ON ASPIRIN

Always Ask for Genuine "Bayer Tablets of Aspirin"

BAYER

Only Aspirin Tablets with the safety "Bayer Cross" on them are genuine "Bayer Tablets of Aspirin," owned and made by Americans and proved safe by millions of people. Unknown quantities of fraudulent Aspirin Tablets were sold recently by a Brooklyn dealer which proved to be composed mostly of Talcum Powder.

"Bayer Tablets of Aspirin" should always be asked for. Then look for the safety "Bayer Cross" on the package and on each tablet. Accept nothing else! Proper directions and dosage in each Bayer package.

Aspirin is the trade mark of Bayer Manufacture of Monoaceticacidester of Salicylicacid.—ADV.

TO REBUILD YOUR STRENGTH

Abundance of Rich Food in Father John's Medicine Makes It Most Valuable Tonic.

Safe to Take Because It Contains No Alcohol or Dangerous Drugs

The extra strain to which we are all exposed during the spring is always a source of danger if the system is weakened or run-down. Many children, as well as older people, do not get from their food the nourishment which they need to build up the vital, resisting energy with which to withstand severe weather and fall easy victims to disease germs.

"With a proven history of more than sixty years' service as a food tonic builder, rich in abundant nourishment, Father John's Medicine builds new, vital energy.

Of very great food value, as proven by expert chemical tests, the nourishment in Father John's Medcine is easily taken up by the system and turned into new flesh and strength to resist disease. All the family can use this old-fashioned, pure and wholesome prescription with safety, because it is guaranteed free from dangerous drugs in any form and it is absolutely non-alcoholic.—ADV.

Bear Oil Grows Hair

One of the potential ingredients of Kotalko—for the hair—is genuine *bear oil*, procured through hunters at a large cost. There are other active ingredients not found in any other hair preparation. Kotalko is an ointment. It has succeeded in many cases of baldness, falling hair and dandruff when every other hair lotion or treatment has proved futile. $300 guarantee.

Why become or remain *bald* if you can grow hair? If others have obtained a new growth through Kotalko, *why not you?* Get a box at any busy drug store or send 10 cents, silver or stamps, for testing package to John Hart Brittain, BK 27, Station F, New York City. Show others this advt.

ORO Chapeaux Hats Worth Double for $5

ONE DAY ONLY

The Medco Company, Dayton, Ohio

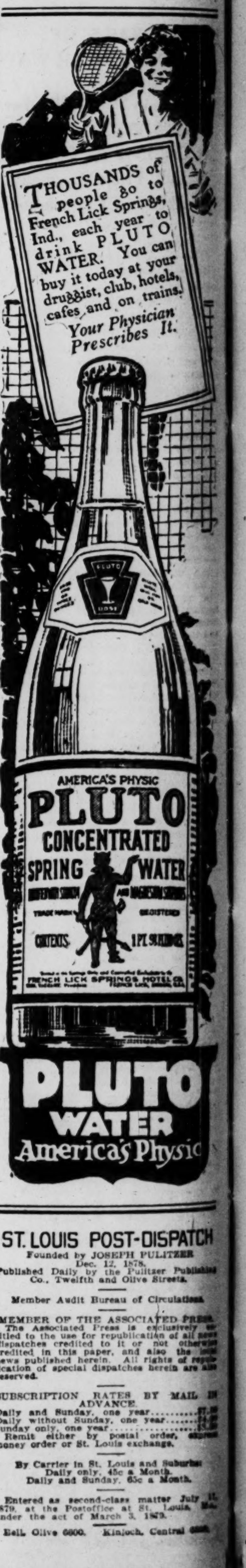

ST. LOUIS POST-DISPATCH
Founded by JOSEPH PULITZER Dec. 12, 1878.
Published Daily by the Pulitzer Publishing Co., Twelfth and Olive Streets.

Member Audit Bureau of Circulations.

MEMBER OF THE ASSOCIATED PRESS.
The Associated Press is exclusively entitled to the use for republication of all news dispatches credited to it or not otherwise credited in this paper, and also the local news published herein. All rights of republication of special dispatches herein are also reserved.

SUBSCRIPTION RATES BY MAIL IN ADVANCE.
Daily and Sunday, one year.......... [illegible]
Daily without Sunday, one year....... [illegible]
Sunday only, one year.................. [illegible]
Remit either by postal order, express money order or St. Louis exchange.

By Carrier in St. Louis and Suburbs:
Daily only, 45c a Month.
Daily and Sunday, 65c a Month.

Entered as second-class matter July 17, 1879, at the Postoffice at St. Louis, Mo., under the act of March 3, 1879.

Bell, Olive 6600. Kinloch, Central [illegible]

STORE ROBBERS LOCK CUSTOMERS IN THE ICE BOX

Two Men Then Compel the Manager to Open the Safe After Beating Him on Head to Make Him Hurry.

ESCAPE FROM THE PLACE WITH $500

Third One of the Esselbruegge Branches to Be Robbed in a Month—Other Crimes During Night.

Two armed men entered a store of the Esselbruegge Mercantile Co., 5401 Wren avenue, at 10 o'clock last night, ordered three customers into the icebox and compelled the manager, Fred Sollman, to open the safe door for them. Solldan took his time in complying and was struck on the head several times with the end of a revolver.

After taking $500 from the safe, the men compelled Sollman to join the others in the icebox, after which they locked the door and departed.

The store is the third of the Esselbruegge branches to be robbed in a month. In their North Broadway store robbers blew a safe and in their Salisbury street store safe robbers tried, but failed to get into the safe, and satisfied themselves by robbing the cash drawer.

"Truck" burglars looted Abe Schneider's tailor shop, 2579 West Hebert street, and carted away 50 pieces of uncut suitings, and a stock of finished overcoats and suits, all valued at about $2000. The burglars entered the shop from the back yard after mounting an icebox and cutting away the shutters and screen from a rear window. Schneider told the police that he had no insurance.

Soldier Is Held Up.

Before starting out to see "the sights" in St. Louis last evening George Kate, 34 years old, a soldier en route to his home at Leehall, Va., deposited $126 with a clerk at a sailors' and soldiers' club, 1116 Dillon street, and took a receipt for the amount. At 1 a. m. today, when near Grattan street and Lafayette avenue, on his way back to the club, two men held him up and took the receipt and $17 he had saved for his own use.

James Hartford, 4010 Finney avenue, told police he had been held up at Leonard and Washington avenues and robbed of $48.50 by two armed men.

Edward Cyphert, New Kensington, Pa., stopping at the Portland Hotel, told police he had awakened in his room at the hotel yesterday at noon to find he had been robbed of $480 and that three friends, two women and a man whom he had met near Union Station, also were missing. The money, he said, he had tied around his leg for safe keeping. He dined his new-found friends, he said, and took them to the theater before inviting them to his room, where he fell asleep.

From the quarters occupied by Hans W. Orthwein, butler in the home of Alfred A. Siegel, 5565 Lindell boulevard, burglars yesterday afternoon took $18 in cash and articles of jewelry valued at $130. No effort was made, police say, to get into the Siegel residence.

Mrs. Amelia Harnish, 8324 Minnesota avenue, left her home for 15 minutes to go to a grocery in the afternoon. In her absence a sneak thief got into the home and stole $110 from a dresser drawer.

At the home of Nick Machanik, 828 Geyer avenue, sneak thieves obtained $135 in jewelry.

Chicken thieves raided five henneries in Southwest St. Louis during the night, carrying away pet and fancy fowls.

MEN TO BE TAKEN TO BUFFALO

Three Arrested Here Wanted in Connection With Hold-Up.

Photographs of Russell Barone, Joseph Lewis and Norman Hayes, sent to Buffalo, N. Y., following the arrest by Detectives Kaiser and Werner at Chaning avenue and Olive street early in the week, resulted in a message from Chief of Police Higgins of Buffalo last night asking that all three be held for him. The message said the pictures had been identified in connection with a "payroll hold-up" and said policemen from Buffalo would come here immediately for the men.

Lewis and Hayes were "picked up" by the detectives when they were seen to come out of a cafe near the Olive street corner late at night. Barone gave his home as Buffalo when he was arrested a short time later and said he had recently come here from that city. All three denied knowledge of any charge against them in Buffalo.

SEEKING MRS. BERTHA MORGAN

Police Asked to Tell Her of Injury to Husband.

Mrs. Bertha Morgan, 31 years old, of Pueblo, Colo., is being sought by police in St. Louis that she may be informed of a serious injury to her husband, James W. Morgan, at Pueblo yesterday. He was crushed under a falling engine and is not expected to live, a telegram to the police says. The message says Mrs. Morgan started from her home March 26 to visit two brothers in Ava, Ill., but never reached there. She was to stop over in St. Louis, and it is believed she is still here.

WEIMAR ASSEMBLY DEMANDS PEACE ON THE 14 POINTS

Resolution Demands Treaty "of Justice," Without Territorial Changes Violating Program.

By the Associated Press.

LONDON, April 11.—A German Government wireless messags says that the National Assembly at Weimar, at the conclusion of the first reading of the budget, accepted a resolution, supported by all parties, except the Independents, demanding a peace treaty corresponding with President Wilson's 14 points and declaring that "a peace of justice must not inflict upon us any changes in territory in violation of that program."

"In the midst of suffering of our starving population and the turmoil shaking the foundations of state, which increases daily owing to the postponement of peace, the National Assembly expects from the Government that it will not only agree to a peace of understanding and reconciliation and reject any kind of treaty which sacrifices the present and future of the German nation and of humanity."

15,000 SAILORS ARE TO BE DEMOBILIZED IN ST. LOUIS

Lieutenant-Commander E. A. Brooks, who served as a recruiting officer for the navy here in 1917-18, when the St. Louis district led the country in navy recruiting, will be in charge of the navy demobilization station established here.

He also will be in charge of the recruiting work which will be carried on in connection with the demobilization work at the Calumet Building, Seventh and Chestnut street. His assistants will be Ensigns John A. Martin and William C. Cooper of the Navy Pay Corps, who arrived here yesterday. Men living in Missouri, Kansas and Arkansas will be discharged through this office.

According to Commander Brooks, the Railroad Young Men's Christian Association, and various other organizations, are being asked to cooperate in the work of discharging the men. All ships and stations of the navy will be notfied, and men will immediately begin arriving here for discharge from the service when plans for handling them at the local office are completed. Work of demobilization will start in a few days.

Approximately 15,000 men will be handled through the St. Louis office, it is thought, the number being hand-handled daily depending upon the number who arrive in the United States and who live within the territory covered by this office. Men will be received and discharged the same day, receiving their pay and physical examination during the morning.

Ensign Martin will have charge of the Federal insurance work and will endeavor to induce each man to continue his policy. Ensign Cooper will have charge of the pay department. A corps of yeoman will assist in the work.

N-Tabs will stop that headache in a few minutes. Druggists, 10c.—Adv.

MAN WHO SAYS HE IS HEAD OF TEAMSTERS' UNION HELD

Bond Fixed at $6000 After He Is Accused of Aid in Attack on Driver.

Charles (Red) Lanham, 31 years old, 1624 North Sixteenth street, who claims the presidency of the Local Transfer Teamsters' Union, No. 600, with headquarters at 517 North Third street, who was identified yesterday by Walter Braun, a driver for the St. Louis Dairy Co., as one of the men who led an attack on him Tuesday morning in front of 3769 Kennerly avenue, and who exchanged shots with the police which resulted in Mrs. Emma Foster Smith, 60 years old, being struck and killed by a stray bullet, early today was released on a $6000 bond.

Lanham denied he was present when Braun was attacked. He was ordered held for the Circuit Attorney, $1000 bond being required on the assault charge and $5000 bond on a possible manslaughter charge if the grand jury finds he was implicated in the shooting which resulted in Mrs. Smith's death. It has not been determined whether she was killed by a bullet from a police revolver or by one fired by the men who attacked Braun.

Lanham, who was arrested at Nineteenth and Market streets, claims he was at his home at the time the shooting occurred.

BETTER THAN CALOMEL

Thousands Have Discovered Dr. Edwards' Olive Tablets are a Harmless Substitute

Dr. Edwards' Olive Tablets—the substitute for calomel—are a mild but sure laxative, and their effect on the liver is almost instantaneous. They are the result of Dr. Edwards's determination not to treat liver and bowel complaints with calomel. His efforts to banish it brought out these little olive-colored tablets.

The pleasant little tablets do the good that calomel does, but have no bad after effects. They don't injure the teeth like strong liquids or calomel. They take hold of the trouble and quickly correct it. Why cure the liver at the expense of the teeth? Calomel sometimes plays havoc with the gums. So do strong liquids. It is best not to take calomel, but to let Dr. Edwards' Olive Tablets take its place.

Most headaches, "dullness" and that lazy feeling come from constipation and a disordered liver. Take Dr. Edwards' Olive Tablets when you feel "loggy" and "heavy." Note how they "clear" clouded brain and how they "perk up" the spirits. 10c and 25c a box. All druggists.

—ADV.

PARKER'S HAIR BALSAM A toilet preparation of merit. Helps to eradicate dandruff. For Restoring Color and Beauty to Gray or Faded Hair. 50c. and $1.00 at Druggists.

FIGHT OVER WILL TORN IN BITS AND PASTED TOGETHER

Disposition of Mrs. Herriott's $60,000 Estate Hinges on Document Rescued From Waste Basket.

NIECE RECOVERED THE PAPER SCRAPS

Court to Decide Whether or Not Mrs. Herriott Was in Her Right Mind When She Destroyed Testament.

The deposition of Mrs. Daisy S. Nay, 6311 Washington boulevard, a daughter of the late F. A. Steer, men's furnishing goods dealer, was filed yesterday in the Probate Court proceedings of her sister, Mrs. Mamie Bentley, to establish a copy of the will of their aunt, Mrs. Mary E. Herriott, who died last September leaving a $60,000 estate.

According to the testimony of the deponent the original will was drawn by Attorney John S. Leahy, whose wife is Mrs. Nay's sister, and the will named Mrs. Leahy and Mrs. Bentley as principal beneficiaries, with Leahy as executor. Leahy recently, in behalf of Mrs. Bentley, offered a carbon copy of the will for probate, saying that the original had been torn up by Mrs. Herriott, but as she was not in her right mind at the time, her mutilation of the document was not her free act and deed.

Mrs. Nay's deposition is to the effect that her aunt, who was a widow, and had none but collateral legal heirs, made the will in 1907, and destroyed it some time either in January or February, 1916, while she was calling on Mrs. Nay. Mrs. Herriott, the deponent states, had just obtained the will from her safe deposit box in one of the trust companies, and tore it up in the presence of her niece, after reading the contents to her. Mrs. Nay quoted her aunt as saying that Leahy "had made the will for the benefit of his wife and Mrs. Bentley," and further that "he will never get to handle any of my affairs." Later Mrs. Nay and her husband pasted the scraps together, and Nay now has the pasted original in his possession, his wife testified.

Several other collateral heirs, whose inheritance would be more without a will than with one, are objecting to Mrs. Herriott's estate being administered under the alleged copy. They deny that she was not responsible mentally at the time she destroyed the original. The record shows that about a year later she was declared mentally incompetent in the Probate Court and was under guardianship at the time of her death.

While Mrs. Nay was testifying her sister's counsel tried to prove that Mrs. Herriott had acted strangely for years. The witness admitted that her aunt had a habit of hiding articles to keep them from being taken, but denied that she made a general practice of accusing people of stealing from her or that she thought robbers were concealed in her room. In response to a question the niece said she knew nothing about an alleged series of pockets that Mrs. Herriott had sewed in her petticoats. Mrs. Nay also denied ever hearing her aunt say that two of her deceased relatives were in hell because they had wronged her.

Hearing on Mrs. Bentley's petition is set for April 15, before Judge Holtcamp.

Mrs. Bentley resides at 4639 Lindell boulevard and Mrs. Leahy at 4359 Lindell boulevard.

Liquor Question in Canada.

By the Associated Press.

OTTAWA, Ontario, April 12.—Federal legislation on prohibition will come before the House of Commons shortly after Easter, it is announced. Meanwhile, the Government is considering the situation resulting from the heavy majority given in Quebec in favor of light beer and wines.

Ten Years' Suffering From Itching Burning Skin Trouble, Stopped by Resinol

"I suffered for over ten years with itching and burning of my skin. It never broke out at all, but just itched and burned terribly. I tried almost everything, but got no relief. As soon as I began using Resinol Ointment and Resinol Soap the itching and burning left me almost at once. I used one jar of Resinol Ointment and two cakes of Resinol Soap and was completely cured." (Signed) Richard T. Shelton, Gretna, Va., Oct. 20.

Resinol Ointment and Resinol Soap sold by all druggists.—ADV.

ORO Chapeaux Hats Worth Double for $5

ONE DAY ONLY

MRS. J. A. REVELLE GRANTED DIVORCE ON HER CROSS-BILL

Husband Served As Lieutenant in Marines in France—Wife Alleged He Had Bad Temper.

A divorce was granted to Mrs. Dean Marian McDaris Revelle of 6326 Waterman avenue, this morning in Judge Falkenhainer's court, from John A. Revelle, who served in France as a Lieutenant in the Sixth Regiment of Marines. She was granted also the custody of her 6-months-old son, Jack.

Revelle filed suit for divorce about a month ago on the ground that his wife nagged and chided him for not being of a higher rank than Lieutenant and complaining of her humiliation that he had been assigned to service with the Marines, objecting to that branch of the service.

A cross bill was filed by the wife recently and the divorce was granted her on her allegations. They were married June 20, 1917, and separated in November of last year.

Mrs. Revelle complained that life with her husband was made intolerable by his temper, which she said was exhibited first on the morning following their marriage. As they were at breakfast at the American Hotel, she said, he fiercely upbraided a waiter for making a mistake in the bill.

On a later occasion when she had an appointment with her husband on Skinker's road, she and a niece walked up and down before a barber shop where he was getting shaved, to which actions he later strenuously objected, she said.

When her husband after attending a training camp at Fort Sheridan was sent to France, he attempted to make an allowance of $75 a month to her, and when she complained of its inadequacy and offered to take up stenography, her husband demurred, she said.

Mrs. Revelle explained on the stand that when she had made slighting references to the Marines she had thought them wharf guards, such as she had seen previously during a visit to Mobile, Ala. When she learned of the nature of their service, she said, she wrote a letter of apology to her husband.

Mrs. Wash Adams, a daughter of James Nugent, and E. N. Miller, an attorney, were character witnesses for Mrs. Revelle. Her husband did not appear to contest the suit.

Revelle is a brother of Maj. Chas. G. Revelle, a St. Louis attorney and former Justice of the Missouri Supreme Court. He is employed by Armour & Co. At Belleau Wood, in the fighting last June, Revelle commanded a platoon of 60 men that took 163 German prisoners.

FIVE LIGHT OPERAS WITH "CARMEN" FOR FOREST PARK

The following six operas have been selected to be given at the Municipal Theater in Forest Park this summer: "Robin Hood," "Carmen," "Bohemian Girl," "Fra Diavolo," "El Capitan" and "Mikado."

It was announced by Miss Sarah Wolff of the Municipal Theater Association that the popular vote which was taken on the selection was not permitted to govern it entirely, some of those selected not being among the first in the voting, while some that ran near the top in the voting were not selected.

This, it was explained, was because some of those that received many votes were thought unsuitable for production on that stage. Thus, "Madame Butterfly" ran near the top in the vote, but was not selected, because it was believed too "heavy" for the audiences. "Mikado," on the other hand, received only a small vote. All those selected, it will be seen, are light operas, except "Carmen." It is possible that the list will be changed again.

BANKS ASKED TO HELP CHECK ALIEN EXODUS WITH MONEY

"Alarming" Proportion Said to Be Selling Liberty Bonds and Withdrawing Money to Go Abroad.

By the Associated Press.

NEW YORK, April 12.—All the savings banks in the United States are asked in letters sent out today by the savings bank section of the American Bankers' Association to aid in checking the exodus from this country of thousands of aliens who are sailing for their native lands with millions of American dollars. Due to Bolshevik propaganda, the association says, an "alarming" proportion of the 14,000,000 foreign-born population in the United States are selling their Liberty Bonds and withdrawing their money from the banks.

"It is estimated that about 1,300,000 cannot be stopped from going and that they will carry with them nearly $4,000,000,000 or four-fifths of the total currency in the circulation and in reserve in the United States before the war," said the letters.

BUY YOUR DIAMOND at Loftis Bros. & Co. Wonderful values in special lot just received. Easy credit terms. Loftis Bros. & Co. 2d floor. 308 N. Sixth st.—ADV.

AGREEMENT REACHED ON PLAN TO DISTRIBUTE ENEMY SHIPS

Governments to Get Them According to Their Needs and Ability to Use Them Speedily.

By the Associated Press.

PARIS, Friday, April 11.—The Supreme Economic Councils has announced an agreement between the associated governments providing that enemy tonnage, both that acquired before and since the armistice, would be divided among those governments according to their ability to bring the ships into speedy use and, in the case of passenger ships, according to their relative needs. This arrangement will not prejudice the ultimate disposition of the ships under the terms of the treaty of peace.

The vessels will fly the flag of the Allied Maritime Council as well as the national flag of the country undertaking their management.

"TIP" ON BANK ROBBERS CAUSES RAID ON FLAT

Great Street Crowd Watches Police Arrest 5 White Women and Negro.

Ten detectives and four policemen raided the Humphrey Apartments, 4347 to 4353 Olive street, at 10:30 a. m. today on a telegraphic report that the Baden bank robbers who stole $59,300 last Thursday could be found there.

When the information had got out that the raid was in progress pedestrians and automobilists began to stop and before the officers had finished their inspection of the apartments hundreds of persons lined the sidewalks in front of the building, craning their necks to peep in at the windows, and Olive, Boyle to Newstead avenues was flanked with automobiles.

Eager speculation by the curious spectators gave way to chagrin when the officers emerged from the main entrance of the apartments, at 4349 Olive street, and helped five white women and a negro into the waiting patrol car.

The police department last night received a telegram, which was not given out, that the Baden bank robbers were at the Humphrey Apartments. The Newstead Avenue Station sent policemen there to investigat, and some of the occupants refused to admit them. Consequently a guard was kept on the place all night, and today detectives and more policemen were assigned to the vigil. When the obdurate occupants still declined to admit the officers, crowbars were sent for.

The arrival of these implements of force further excited the fervid imagination of the spectators in the streets, and a big show was anticipated.

At the third-floor west apartment the police had to threaten to break down the door before it was opened from within. Here three white women and the negro were found.

The negro has a Van Dyke beard, tortoise-rimmed glasses, and affects a stylish garb. He insisted on putting on his gloves before being placed in the police car. After another threat by the police, the door of the third-floor west rear apartment was opened. Two women were found, and in the second-floor west apartment another woman was found. A policeman was left to guard her.

Other occupants of the apartments, some of whom have children, were not molested when they admitted the officers and submitted to questioning.

Those arrested were taken to police headquarters for investigation. As soon as the police patrol moved away the crowd quickly dispersed.

While the city-wide search for the bank robbers continues without abatement, with almost half of the detective department assigned to the case, all suspects being brought into the police stations are sent to headquarters for questioning.

PRINCETON ENTERS FLYER FOR THE PULITZER TROPHY

Inter-Collegiate Aspect is Given the Non-Stop Flight, Which is to Be Decided Next Month.

Special to the Post-Dispatch.

NEW YORK, April 11.—A new inter-collegiate aspect was given yesterday to the long distance non-stop flight for the Pulitzer Trophy, to be decided in May, when announcement was made by the Aero Club of America that Princeton University had entered Ensign Franklin T. Donahue as a contestant. The contest is to be held during the second Pan-American Aeronautic Conference and Exhibition in Atlantic City.

It is announced that among the observers of the flight for the Pulitzer Trophy, if not actual competitors, will be Capt. Berisio, representing Uruguay, and Capt. Sejersted for Norway.

Army Now Below 2,000,000.

By the Associated Press.

WASHINGTON, April 12.—Demobilization has reduced the total strength of the American army below 2,000,000. Complete reports to April 8, announced today by Gen. March, showed the aggregate strength on that date to be 1,980,506. Since Nov. 11, 686,114 men have sailed for home, and up to April 8, 605,772 had been landed. There have been returned to civil life 1,701,469 officers and men, 50 per cent of the officers and 46 per cent of the men who were in the army when the armistice was signed. Discharge orders now total 1,925,000.

MRS. M. B. CROWELL GETS DIVORCE DECREE

Court Orders Architect to Pay Her $100 a Month and Restores Her Maiden Name.

Mrs. Marion Bond Crowell, daughter of Judge Henry W. Bond of the Missopri Supreme Court, was granted a divorce today by Judge Kimmell from William de Forest Crowell, an architect, of 14 North King's highway. Alimony of $100 a month was granted, and the plaintiff's maiden name was restored. Crowell did not actively contest the suit.

Mrs. Crowell testified her husband had failed to properly support her, although he had told her his income was about $500 a month. She had been forced to ask her parents for money with which to buy clothing.

It was also alleged by Mrs. Crowell that her hsuband had indulged in violent fits of temper in her presence, and had struck her on several occasions. Once, she testified, he suddenly struck her in the face with his hand, without provocation, while they were out riding in an automobile. She was driving the automobile at the time.

The Crowells' wedding on Dec. 26, 1916, was a social event. Their engagement had been announced the August previous and in October Mrs. Bond had announced that the engagement was broken. However, they began to appear in public together again shortly afterward and no other announcement of the engagement was made.

The separation took place on Oct. 1, 1918, and Mrs. Crowell has since been residing with her parents at Jefferson City. She filed a separate maintenance suit on Dec. 31, 1918, but dismissed it and filed a divorce suit on April 2.

Mrs. Crowell is 23 years old, and Crowell is about 42. She was graduated from Mary Institute and completed her education in Paris. He was a Rhodes scholar at Oxford, and is a graduate of Boston Institute of Technology. He is a member of the firm of Mauran, Russell & Crowell, architects, with offices in the Chemical Building.

THE OLD GRAY MARE CAME BACK

Now Man Who Sold Her is Looking for Her New Owner.

Robert Williams, 100 Moore street, Belleville, sought police last night for advice. He says three days ago he sold his gray mare to a man living on the outskirts of East St. Louis. Yesterday he found the mare in his stable. The animal had wandered back of its own accord, he said. He told police because, he said, he did not want to be arrested on suspician of stealing the animal.

He was advised to wait awhile and notify the owner to come over and take the mare back.

More than one kind of corn flakes —says Bobby and POST TOASTIES are the best

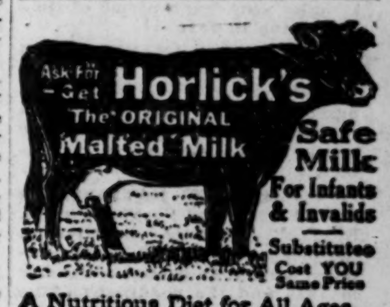

A Nutritious Diet for All Ages. Keep Horlick's Always on Hand Quick Lunch; Home or Office.

ORO Chapeaux Hats Worth Double for $5

ONE DAY ONLY

IDEAL heat renews *old* homes

Remodeling of buildings should begin in the basement. Next time you see alterations being made, note what material is saved—or thrown out! You will find the tin and sheet iron heating devices go to the dump heap—but you never see IDEAL Boilers and AMERICAN Radiators thrown out that way. They make a building always new—and never wear out or lose efficiency. When IDEAL heated buildings are remodeled, extra sections and more radiators are added to furnish the additional heat needed—the building stays in the same desirable class for rental or sale. IDEAL Heating Outfits are, therefore, a long-lasting *investment*—not an expense!

"The just eviction"
"Shake out the old put in the IDEAL"

AMERICAN & IDEAL RADIATORS BOILERS

These outfits guarantee you a lifetime of heating comfort and fuel economy!

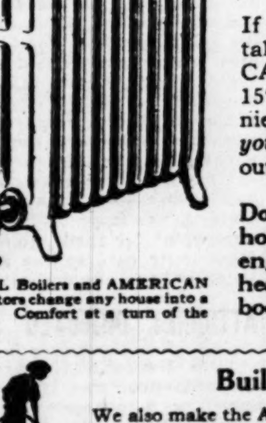

IDEAL Boilers and AMERICAN Radiators change any house into a *home*. Comfort at a turn of the valve.

IDEAL Boilers and AMERICAN Radiators enable you to get not only the greatest possible *volume* of heat and therefore the *utmost value* from your coal, but these outfits guarantee *perfect distribution* and *control* of that heat! No "cold side" to the house. No drafty floors!

The greatest money saver in a building is IDEAL heating

If you have a building to rent or to sell, you'll find it a splendid talking basis to say: "It's heated with IDEAL Boilers and AMERICAN Radiators." It means that the tenant will be glad to pay 15% more rent because of the comfort, health protection, convenience, cleanliness, and fuel economy he will experience, or in selling *you get back the full price paid* for the outfit, which does not rust out or wear out.

Don't go through another Winter without remodeling your home, store, flats, shop, school, or church to the extent of enjoying the comfort and fuel saving of IDEAL-AMERICAN heating! Put quickly in *old* or new buildings. Ask for free book "Ideal Heating." Let us serve you *now*.

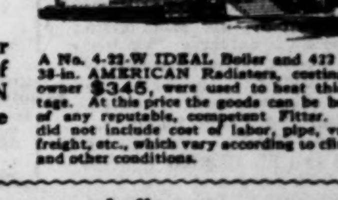

A No. 4-22-W IDEAL Boiler and 422 ft. of 38-in. AMERICAN Radiators, costing the owner $345, were used to heat this cottage. At this price the goods can be bought of any reputable, competent Fitter. This did not include cost of labor, pipe, valves, freight, etc., which vary according to climatic and other conditions.

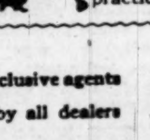

Built-in, genuine Vacuum Cleaner—iron suction pipe runs to each floor.

We also make the ARCO WAND Vacuum Cleaner, connected by iron suction pipe to various floors of houses, flats, schools, churches hotels, etc. Through a light-weight hose ALL the dirt, cobwebs, lint, threads, moths, etc., are drawn with lightning rapidity down the iron piping into big, sealed dust-bucket in cellar. No dragging around a clumsy, inefficient portable cleaner—instead, you have a practical outfit that is part of the building—like radiator heating. Ask for catalog—it does not obligate you to buy.

No exclusive agents
Sold by all dealers

AMERICAN RADIATOR COMPANY

Write Department S-4
410 North Broadway
St. Louis

Public Showrooms at Chicago, New York, Boston, Providence, Worcester, Philadelphia, Harrisburg, Newark, Wilkesbarre, Baltimore, Washington, Richmond, Albany, Syracuse, Rochester, Buffalo, Pittsburgh, Cleveland, Detroit, Grand Rapids, Indianapolis, Cincinnati, Louisville, Atlanta, Birmingham, New Orleans, Milwaukee, Minneapolis, St. Paul, St. Louis, Kansas City, Des Moines, Omaha, Denver, San Francisco, Los Angeles, Seattle, Spokane, Portland, Toronto, Brantford (Ont.)

REVIEWS OF NEW BOOKS

NEW BOOKS FOR THE WEEK AT THE ST. LOUIS PUBLIC LIBRARY

Any of these books will be sent by parcel post to card-holders on receipt of postage.

EXPLAINING THE BRITISHER. By Frederick Wile. An interpretation of the British character, ideals and sacrifices, by an American newspaper correspondent.

HUMORESQUE. By Fannie Hurst. Latest collection of stories by a gifted St. Louisan.

THE WHOLE TRUTH ABOUT ALCOHOL. By George Elliott Flint. The author endeavors to show that alcohol, while an evil, may be of benefit when wisely used, and bases his argument on physiology and current medical practice.

DUTIES OF THE JUNIOR ACCOUNTANT. By W. B. Reynolds and F. W. Thornton. Sets forth just what work is expected of the beginner, without minimizing the drudgery and petty detail inseparable from the profession.

FRANCE FACING GERMANY. By Georges Clemenceau. Stirring speeches and articles by the great Premier, covering a period of time from 1908 to 1916.

ESSENTIALS OF AN ENDURING VICTORY. By Andre Cheradame. The author shows the danger of a premature belief that Germany is conquered, and points out the measures necessary for a permanent allied victory.

THE SOCIETY OF NATIONS. Its Past, Present and Possible Future. By T. J. Lawrence. Lectures on the origin and growth of international society, its partial overthrow in 1914 and the conditions of its reconstruction.

THE FOOD CRISIS AND AMERICANISM. By William Steill. The author's 40 years' experience in farm mortgage business qualifies him to speak with authority on agricultural problems. He contends that the farmer is not fairly treated by the Government, due largely to ignorance and misinformation on the part of the general public.

BOOK OF THE HOME GARDEN. By Edith Loring Fullerton. Written originally for children, the book has been enlarged and put into form suitable for any beginner in the art of garden making.

ONE HUNDRED PER CENT AMERICAN. Edited by Aram L. Squiers. Addresses delivered by famous patriots of all shades of political belief at the Saturday luncheon meetings of the Republican Club, New York, during the year 1918, with a foreword by Theodore Roosevelt.

GAS AND FLAME FIGHTING.

A POPULAR, though comprehensive treatment of one of the most novel and terrible subjects connected with the war is contained in "Gas and Flame in Modern Warfare," by Maj. S. J. M. Auld of the Royal Bershkire Regiment, member of the British Military Mission to the United States, and expert on gas and the means of neutralizing its effect.

Nature placed a limit on German frightfulness, doubtless to the chagrin of the scientists of kultur. This limit is explained by Maj. Auld, who says that pure phosgene, the deadliest of gases, cannot be used, as it does not come out of the cylinders satisfactorily unless mixed with a big proportion of chlorine or something of the sort. The story, persistent at one time, that the Germans were about to annihilate the allied forces with prussic acid, brings the comment that prussic acid was not used by the Germans "simply because it is not poisonous enough," not nearly so poisonous as phosgene. "It was this, and not a desire to avoid utter barbarity, which decided the Germans not to use it."

One of the anecdotes in the book is about a British Sergeant, who in urging his squad to keep their gas helmets in repair, remarked, "If you don't look out for the 'oles in your 'elmet, they'll soon be looking for a 'ole for you." He also mentions the popular saying that among those in line of a gas attack, there were but two classes, "The quick and the dead." In the final chapter, on liquid flame, he mentions the word "flammenwerfer" (flame-throwing instrument) as one of the few German words which have been incorporated into the speech of Englishmen. The other such words, he says, are "strafe" and "kamerad." (George H. Doran Co.)

ANOTHER "POCKET CLASSIC."

"AMERICAN Patriotism in Prose and Verse" is the latest volume in "Macmillan's Pocket Classics" series. The editor and compiler is Edward Gathany of the Hope Street High School, Providence, R. I., and the period covered by the compilation is from 1775 to 1918. Among the contents are Patrick Henry's speech on liberty, the Declaration of Independence, Washington's farewell address, Monroe's message in which he laid down the American doctrine against foreign intervention in this hemisphere, Jefferson's first inaugural address, Webster's Bunker Hill speech, Lincoln's first and second inaugurals and President Wilson's war speech to Congress and his flag day address in 1917. Addresses and letters by Theodore Roosevelt, Judge Hughes, Elihu Root, Robert Lansing and many others are included. Among the patriotic poems reproduced are "America," "Star-Spangled Banner," "The Present Crisis," "The Battle Hymn," "The Boston Hymn," "The Blue and the Gray," "The Centennial Hymn," "Independence Bell," "The Revolutionary Rising," and "The Ride of Paul Revere." Many other poems not so well known but yet of historic interest, are given. An appendix contains satisfactory explanatory notes.

APRIL IS DIAMOND MONTH—Buy a Diamond on credit. Loftis Bros. & Co., 2d floor, 308 N. Sixth st.; open evenings.—Adv.

KIPLING'S LATER POEMS.

FOR the first time in many years—15 or thereabout approximately—we have a new volume of Kipling's poems, though the poems themselves are not all new. It is called "The Years Between" and this title superseded "Gethsemane" which some time ago was announced as the name that had been chosen for the then forthcoming book.

The impression is quite general that Kipling's later poetry has not the lilt and the swing to it that characterized his earlier verses and made him at one time the most popular poet that ever lived. But this collection of his verses does not justify that impression, which may be accounted for by the fact that Kipling is not as prolific as he once was and by the additional fact that he has suffered somewhat in popularity by the presentation of new verses to the public in this country in fragmentary form. Here we have the Kipling of old. Where was there ever anything more Kiplingesque than "The Female of the Species," "The Irish Guard," "The Sons of Martha" or "France?" Yet, they are all here and all belong to Kipling's later efforts.

Most of the poems have been printed but there are some that are given for the first time. All his war poems, including "The Song of the Lathes," are included. Among these is "Justice," the last in the volume, written last October, just before the Germans were finally beaten, which runs, in part:

A people and their King
  Through ancient sin grown strong,
Because they feared no reckoning,
  Would set no bound on wrong;
But now their hour is past,
  And we who bore it find
Evil Incarnate held at last
  To answer to mankind.

For agony and spoil
  Of nations beat to dust,
For poisoned air and tortured soil
  And cold, commanded lust,
And every secret woe
  The shuddering waters saw—
Willed and fulfilled by high and low—
  Let them relearn the law.

That when the dooms are read,
  Not high nor low shall say:
"My haughty or my humble head
  Has saved me in this day."
That, till the end of time,
  Their remnant shall recall
Their fathers' old, confederate crime
  Availed them not at all.

That neither schools nor priests
  Nor Kings may build again
A people with the heart of beasts
  Made wise concerning men.
Whereby our dead shall sleep
  In honor, unbetrayed,
And we in faith and honor keep
  That peace for which they paid.
(Doubleday, Page & Co.)

"HOME MADE BEVERAGES."

ALBERT HOPKINS, editor of "The Scientific American Cyclopedia of Formulas," has compiled an elaborate collection of recipes, which he publishes under the title "Home-Made Beverages." It is not his purpose to show how to make your own raw supply of alcohol and whisky after July 1, though he does present an elaborate disquisition on making wine in which about all is told about preparing this beverage and how to "cure" it that may be put into words. Many of his recipes call for alcoholic ingredients but the acquisition of these after July 1, is left to the foresight, ingenuity or knowledge of chemical composition. The best method of impressing the reader with the plan and scope of this book is to cite its table of contents: Essences and extracts, syrups, nonalcoholic beers, eggs and milk or cream drinks, frappes, ginger ales, beers and pop, glaces, grape juice, ice cream beverages for fountains, lemon, lime and mint drinks, malted beverages, malted milk and mead, phosphates, punches, sundaes, hot beverages, beverages for the sick, ciders, wine and wine making, mixed drinks and punches. The formulas presented are all tested and often two or more formulas for making the same mixed drink are given.

Many will go into the dry era with a sufficient stock of alcoholic beverages on hand to keep them going for a long time, but the vast majority will be put to the necessity of finding substitutes for alcoholics in the way of social drinking. These will find this book of great value in helping them to solve their problem. (Scientific American Publishing Co.)

Had Influenza?

Many who have had it, are in impaired health.

If you are one of our St. Louis policy holders you are entitled to an annual examination, which possibly might result in your longer life.

For better service, insure with

Eugene Loeb Isaacs, Gen'l. Agent
Equitable Life Insurance Co., Iowa
Olive 389 Central 6549 — 400 Third Nat. Bank Bldg.

PNEUMONIA
Call a physician. Immediately begin "emergency" treatment with—

VICK'S VAPORUB
"YOUR BODYGUARD" 30¢, 60¢, $1.20

FANNY HURST'S "HUMORESQUE"

FANNY HURST'S collection of short stories under the book title of "Humoresque," is a mixture of bad English "as She is spoken" and Yiddish, with a sprinkling of clever descriptions of human beings in that strata of environment that is just a step above the Underworld. The mixture of ungrammatical English sentences with the Yiddish brings into the limelight a revolting sentiment. Montague Glass was so clever in his method of handling the Jewish business stories that few persons, including Miss Hurst (who, by the way, was born in St. Louis and whose parents reside here) can hope to imitate him. Montague Glass' charming mixed metaphors and similies brings a laugh out of every line.

Miss Hurst also gives us the inside views of the department store girl, ably handled—handled as only one who has worked among them knows how. We meet them with their limited vocabulary and their efforts at continually making bon mots, all the while demonstrating the products of a nimble brain that lacks only education as a lubricant to possibly worldwide fame.

There is so much sadness in the plot of the stories, so much of the hardship of the working girl that "Humoresque" hardly seems an appropriate name for the book.

And besides the whole inside of the department store life was told in that classic of Rupert Hughes, "Miss 218" (perhaps that number may not be exactly the title, but it was "Miss two hundred-and-something), written while Miss Hurst was in Washington University and long before Edna Ferber thought out that brilliant "Emma McChesney" series. "Emma McChesney" is quite different from anything that was ever written around the life of a business woman, but with Fanny Hurst's department store girls they are too much like Rupert Hughes' original and yet they are not so entertaining. (Harper Bros., New York.)

MERRILL'S ENGLISH TEXTS.

THE series of handy little reference volumes, known as "Merrill's English Texts," very useful in connection with the study of English and American literature, has been augmented by publication of two numbers—Sir Walter Scott's "Marmion" and "Representative American Poetry."

"Marmion" contains the unabridged text of Scott's great epic poem, with excellent explanatory notes and historical data. There is included a brief biography of Scott, with some critical opinions. The notes and data are supplied by Zelma E. Clark, instructor in English, at the University High School in Chicago.

"Representative American Poetry" was compiled and edited by E. B. Richards, head of the department of English, Central High School, Syracuse, N. Y. The quoted poems are reproduced in the order of the birth of the writers, Francis Scott Key's "Star-Spangled Banner," curiously and appropriately enough, leading. Others who are represented in the volume are Pierrepont, Bryant, Drake, Emerson, Longfellow, Whittier, Holmes, Julia Ward Howe, Lowell, Whitman, O'Hara, Taylor, Trowbridge, Ingalls, Stedman, Spofford, Hay, Harte, Sill, Gilder, Markham, Van Dyke, Josephine Peabody, Carryl, Lindsey and Burnet. A brief biography of each of these poets is given in an appendix. Also there is in the appendix a list of American poems for supplementary reading. (Charles E. Merrell Co.)

"LADY LARKSPUR."

MEREDITH NICHOLSON has written a charming novelette in "Lady Larkspur." An American who fought in the French aviation corps and is invalided home goes to the estate left by an eccentric uncle, and is engrossed in a mystery which involves a beautiful young woman and her Japanese fan, and a foreign agent. The hero falls in love with the young woman, who at first is supposed to be the widow of his uncle, and the unraveling of the mystery is entertainingly done. (Charles Scribner's Sons).

The MASSIVE DOOR AND FRAME at the entrance to the SAFE DEPOSIT VAULT of the

Franklin Bank

is made of MANGANESE STEEL and weighs seventeen tons.

This is but one of the safeguards to this most modern FIRE AND BURGLAR PROOF VAULT.

A large number of Five Dollar boxes have lately been added in order to meet the present unusual demand for this size box.

Corner Broadway and Washington Avenue

GIRLS

The newest complexion fad is Derwillo. It instantly beautifies the complexion, whitens the skin and astonishes all who try it. Never be without it. Derwillo gives you a rosy, peach-like skin which everybody will rave about. It's absolutely harmless. Get it today. Druggists refund the money if it fails. See large announcement soon to appear in this paper.—ADV.

LEFT $500,000 FOR A "SPIRIT" COLLEGE

Retired Texas Lawyer Was Ardent Believer in Spiritualism and Had Many Seances.

Special to the Post-Dispatch.

FORT WORTH, Tex., April 12.—An estate valued at almost $500,000 is bequeathed to the National Spiritualist Association in the will of John L. Jackson of Fort Worth, who was found dead, Tuesday, in an automobile near Evant, Tex. By the terms of the will the estate must be used in the establishment of a college to train Spiritualist ministers. It is probable that the college will be located in Fort Worth.

Jackson, a bachelor, was 62 years old. He left Fort Worth Monday in an automobile on a business trip to Lampasas. He was about two miles out of Evant when he died of apoplexy. He was found in his car by H. Y. Price, City Marshal at Evant. On his person was about $10,000.

Advice From Spirits.

Fort Worth Spiritualists allege that Jackson made much of his fortune through advice given him by mediums. He was a regular visitor to the home of C. L. Sharp, pastor of the Fort Worth Spiritualist Church, where he would go to seek advice on business deals. A shrewd business friend of Jackson's died years ago. It is said by the Spiritualists that when Jackson would be perplexed about some financial problem, he would go to a medium to have the spirit of the friend summoned for advice. The advice was always followed by Jackson.

For 10 years Jackson was president of the Fort Worth Spiritualist Church. He also acted as usher for a number of years.

Was Retired Lawyer.

During his younger life, Jackson taught school in Parker and Tarrant Counties, studying law at night. He was admitted to the bar and practiced up to 10 years ago, when he retired. He was a lover of travel and had been around the world several times.

Most of the $500,000 estate willed to the Spiritualists by Jackson is represented in real estate in Parker and Tarrant Counties, and in stock in 35 Texas banks. He was a director in many of them. Jackson's nearest survivor is a brother, William Jackson of Los Angeles, who was well remembered in the will.

George B. Warren of Washington, D. C., president of the National Spiritualist Association, is made treasurer of the estate without bond. He will be here in a few days to take charge of the estate, according to a telegram received from him Friday.

THERE ARE FIVE WAYS of getting Want Ads to the Post-Dispatch office: Through your druggist, over your phone, by mail, by messenger or personal call—with no difference in rates.

AUDIENCE NOT ENTHUSIASTIC OVER "FAUST" PRODUCTION

Gallo Falls Back Upon Second and Even Third String Singers for Performance.

Impressario Gallo fell back upon his second and even third string singers for the San Carlo production of "Faust," last night at the Shubert-Jefferson theater, with the result that the performance dropped much below the previous standard of the week. An audience of moderate size applauded languidly the popular tunes of the opera.

Miss Elizabeth Amsden, as Marguerite, was not unacceptable pictorially, and at times showed traces of what in its time may have been a musical as well as vibrant voice. But mostly it was hard, strained singing, off the pitch, which came to a climax of untunable shrieking in the prison scene. Her acting was not extraordinary. Giuseppe Agostini, as Faust, emitted an occasional ringing note, and mumbled the rest of the time. Joseph Royer, as Valentine, displayed a voice of pleasing quality, but non-resonant and cold; his acting was rigid. The other members of the cast could be named only to be condemned, with the exception of Pietro Di Biasi, whose sterling performance of Mephistopheles was as conspicuous as a beacon in the night.

No one could take the opera seriously after the weird stage effects of the first scene. Mephistopheles, instead of being magically materialized, strode on through the door like any mundane visitor. Marguerite, supposed to be revealed in a vision to Faust, was seen plainly to take her place behind the transparency and to sit there, settling herself at the spinning wheel, for several minutes before she should have been visible. And Faust, after drinking the elixir of youth, calmly strolled behind a screen, removed his gray wig, and sauntered out again as nonchalantly as if casting off half a century of one's age were an every day occurrence. Many in the audience, in the hope of obtaining some enjoyment for their money, tried to close their ears to the singing and listen only to the orchestra.

ATTORNEY OBJECTED TO JUDGE

Otto Lenger, 31 years old, 641 Pope avenue, was found guilty of carrying a concealed weapon and sentenced yesterday to a year in the Workhouse by a jury in Circuit Judge Calhoun's Court.

Circuit Judge Falkenhainer presided after Lenger's counsel said that Judge Calhoun was prejudiced against thre defendant. Lenger was arrested Feb. 28 in a saloon at 7200 North Broadway.

THERE ARE FIVE WAYS of getting Want Ads to the Post-Dispatch office: Through your druggist, over your phone, by mail, by messenger or personal call—with no difference in prices.

What They Are Doing in the Movies

DOROTHY GISH STARS IN "PEPPY POLLY"

Sets Out to Reform a Reform School and Has Many Adventures.

Those Gish girls keep bobbing up. Now it's Dorothy, who will open the week at the West End lyric tomorrow in "Peppy Polly." In this film play she starts out to reform a reform school, and she does it very successfully, after many adventures, trials and tribulations which would discourage a less persistent reformer.

As "Polly" she learns of evils at the reform school while serving as secretary to a Judge and she devises the plan of committing a crime which will cause her to be sent to the school, so that she may observe conditions there and set things straight.

Her first attempt to cause her own arrest is a failure, but on the second try she is more successful and she is "sent over the road."

At the outset her zeal gets the better of her discretion and when she is found prying into the school's affairs she is put in a dungeon.

The school doctor takes a friendly interest in her and secures her release. He reveals to her that he also is a reformer bent on reforming the school, but when they start snooping around together their motives are misconstrued by an unreformed matron, who causes real trouble by having them both arrested.

Polly's resourcefulness is equal even to this misfortune and she accomplishes her mission with such thoroughness that when she is through the reform school is so straight that it leans backwards.

FARRAR IN "SHADOWS" LEADS PERSHING BILL

Tom Mix in "Fighting for Gold" Also a Feature.

The Pershing Theater for the first half of the week offers Geraldine Farrar in her third Goldwyn picture, "Shadows," and Tom Mis in "Fighting for Gold."

Geraldine Farrar is seen in an Alaskan dance hall, yet "Shadows" is not an Alaskan story. She does not appear in the tawdry finery of a dance hall girl. She is a New York society woman (Muriel Barnes) married to Judson Barnes, a man of standnig. Craftley, a promoter looking for capital, recognizes in Mrs. Barnes a woman with a past and threatens to expose her to Judson if she does not make him buy his spurious mining stocks. Muriel, frightened, urges her husband to enter Craftley's deal. The vivid, searing memories of Alaska and her past life in the dance halls, of the murder on the boat, come back to her. No one else must ever know. This opens a story which leads to a surprising climax.

Vitagraph's next Earle Williams picture, "The Usurper," was one of the successes of the late Nat Goodwin.

Leading Film Features

New Grand Central—Ben Alexander in "The Turn in the Road."
West End Lyric—Dorothy Gish in "Peppy Polly."
Liberty—Gladys Brockwell in "Pitfalls of a Big City."
Kings—Charles Ray in "The Sheriff's Son."
Pershing—Geraldine Farrar in "Shadows."
Columbia and Rialto—Official film, "The Price of Peace."
Royal—Priscilla Dean in "The Silk-lined Burglar."

CHARLES RAY'S NOVEL ROLE IN "THE SHERIFF'S SON"

Gets a Slow Start as a Fighter but Has Whirlwind Finish.

Charles Ray will be seen in an unusual role in "The Sheriff's Son," which will open the week at the Kings Theater tomorrow. In this play he is seen as a Westerner who gives the final knockout to a lawless gang. The whole play is much different from his usual comedy offerings and it more closely resembles a good old-time melodrama.

Ray has the part of a natural-born coward who has bravery thrust upon him. After he wins his first fight he is no longer a coward. He even goes out looking for trouble. Of course he finds it, but it doesn't trouble him much, for he has his fighting clothes on and he wins every battle.

FILM MELODRAMA AT THE LIBERTY

Gladys Brockwell in "The Pitfalls of a Big City."

The bill at the Liberty for the four days, beginning tomorrow, will have as its feature Gladys Brockwell in "Pitfalls of a Big City." On the bill also will be Roscoe Arbuckle in "Fickle Fatty's Fall," Mr. and Mrs. Sidney Drew in "Composing," intimate views of Douglas Fairbanks and Mary Minter, a Mutt and Jeff comedy, a Liberty pictorial and Julian Eltinge in a Victory Loan picture.

Commencing Monday an added attraction will be Mitchell Lewis in "The Code of the Yukon."

The bill for the latter half of the week will be Mary MacLaren in "Creaking Stairs" and Constance Talmadge in "The Girl of the Timber Claims."

Bayard Veiller, author of "Within the Law" and "The Thirteenth Chair," has written a photoplay for Priscilla Dean and is now at Universal City supervising the making of the film. Rollin Sturgeon is directing the production.

Harry S. Northrup, the villain in "The Way of the Strong," a new Metro production, complains that being a villain is wearing. On the battlefield you have a chance to fight for your life, he says, but the movie villain knows when he goes on that he must take a beating.

Fritzi Brunette is learning the perfumer's art. She is busy now in spare moments with test tubes, cracked ice, table salt and funnels, capturin' the fragrance of fresh flowers in her own California gardens.

THREE FEATURE FILMS AT NEW GRAND CENTRAL

Ben Alexander in "The Turn in the Road," Leads Unusual Program.

Ben Alexander, the child who won renown in "Hearts of the World," is the star in "The Turn in the Road," which opens at the New Grand Central tomorrow. Love is the keynote of this drama, said to be one of the most unusual ever screened.

King Vidor, the director and author, makes the drama a vehicle for teaching the omnipotence of love through the medium of a child. A man has been brought up in the fear of God, but he loses his faith when his bride of a year dies when a son is born. He goes down to the depths and becomes an agnostic and a derelict. After years of vain search for the truth, he is regenerated by the simple faith of a child, his own, whom he had deserted.

On the program also will be Sessue Hayakawa and Tsuri Aoki in "A Heart in Pawn," described as a charming picture of the land of cherry blossoms and good enough in itself to be classed as a feature offering.

Another attraction on the New Grand Central program will be a remarkable Outing-Chester picture showing Charles Cottar hunting lions in Africa. Natives on the warpath and lions charging the camera are shown in this film.

Grape-Nuts once each day

Then you're sure of your quota of much needed whole grain elements in diet

A wheat and barley blend designed for health

Suggestions to Women "Just Ready to Drop"

When you are "just ready to drop," when you feel so weak that you can hardly drag yourself about—and because you have not slept well, you get up as tired out next morning as when you went to bed, you need help. Vinol will help you just as it did these two women. Why not try it?

HERE IS PROOF

Pittsburgh, Pa.
"I keep house for my husband and myself and I got into a weak, run-down, nervous condition and no appetite. I heard how Vinol helped others and tried it and it built me up so I am strong, have a good appetite and feel better in every way."—Mrs. James Croker.

Holmdel, N.J.
"I live on a farm and am a hard working woman and for weak, run-down, overworked conditions have found nothing that will create an appetite, build me up and make me strong equal to Vinol. It helped several others in our neighborhood, too."—Mrs. Thomas Ellis.

For all run-down, nervous, anaemic conditions, weak women, overworked men, feeble old people and delicate children, there is no remedy like Vinol.

Vinol Creates Strength

FOR SALE BY ALL DRUGGISTS. —ADV.

NUXATED IRON

INSIST UPON THE GENUINE

Helps Make Strong Sturdy Men and Beautiful Healthy Women — Used yy Over 3,000,000 People Annually As a Tonic, Strength and Blood Builder

Ask Your Doctor or Druggist.

—ADV.

TOO FAT?

Reduce 10 to 60 lbs., or more, under $100 GUARANTEE by Korein system. Obtain Oil of Korein at any busy drug store; or write for free brochure to Korein Co., NB 27 Station F, New York City. Become slender by best method. No salts, no thyroid, no starving, no tedious exercising. Delightfully easy, rapid reduction; improves health, symmetry, efficiency; ADD YEARS TO YOUR LIFE! Start to-day.

LIQUOR AND DRUG USING are permanently relieved by the **KEELEY TREATMENT**

40 Years of Success. Correspondence Confidential.

THE KEELEY INSTITUTE
Dwight, Illinois.

Cuticura Soap Best for Baby

Soap 25c, Ointment 25 & 50c, Talcum 25c. Sample each mailed free by "Cuticura, Dept. E, Boston."

Phone your Want Ad to the Post-Dispatch. Call 6600—Olive or Central. Your credit is good if you rent a telephone, or your druggist will phone the ad.

PHOTO PLAY THEATERS

NEW GRAND CENTRAL
PALACE OF MASTER PICTURES. GRAND AND LUCAS.
PREMIER SHOWING
NAZIMOVA in 'Out of the Fog'
A Drama of Mists and Sunshine. Storm Winds and Summer Seas. Nazimova's Greatest Production.
A Chester Outing. Show Starts Promptly at 2, 4:30, 7 and 9 P. M. Hamfeld's Augmented Concert Orchestra. Prices: Before 6:30, 15c; After 6:30, 15c and 25c. Children With Parents Free Except Sunday.

WILLIAM FOX **LIBERTY** DELMAR AND GRAND
FANNIE WARD "COMMON CLAY"
MARGUERITE CLARK "Biggest and Littlest Lady"
Victory Loan Appeal
CHARLES CHAPLIN "RIVAL LOVERS"
ALBERT RAY "MARRIED IN HASTE"
Liberty Symphony Orchestra
Matinee 2:15—10c

KING'S LAST TIME TODAY
DOUBLE PROGRAM
FRANK KEENAN "SILVER GIRL" | ENID BENNETT "Partners Three"
MATINEE STARTING 2 P. M. ADDED FOR THE KIDDIES, "ALICE IN WONDERLAND."

PERSHING Today
PAULINE FREDERICK "Woman on the Index" | GEORGE WALSH "Never Say Quit"
MATINEE STARTING 2 P. M. ADDED FOR THE KIDDIES, "ALICE IN WONDERLAND."

WEST END LYRIC DELMAR AT EUCLID
Today—MAE ALLISON in "PEGGY DOES HER DARNDEST." BOBBIE VERNON in "SOME ROMEO." LYRIC REVIEW OF CURRENT EVENTS. LYRIC WORLD TOURS AND CARTOONS. WEST END LYRIC ORCHESTRA—DAVID H. SILVERMAN, DIRECTOR. Daily Mat. 2:30 P. M. Two Complete Shows Every Evening, 7 and 9 O'Clock. SUNDAY, FOR 5 DAYS, DOROTHY GISH in "PEPPY POLLY."

DELMAR 4938 DELMAR
DOUBLE PROGRAM
Mae Marsh in "The Glorious Adventure," and Madge Kennedy in "Friend Husband." Charlie Chaplin, Mutt and Jeff, Delmar Weekly.

OCEAN STEAMERS

New York and Cuba Mail S. S. Co.
Ward Line announces **New Passenger and Freight Service** between **New Orleans and Mexican Gulf Ports**
For sailings, fares and general information, apply to
S. T. DeMILT, General Agent
1012 Whitney Building, New Orleans

ORO Chapeaux
Hats Worth Double for $5
ONE DAY ONLY

Successful home-making often depends upon good home help. Whether it be laundress, maid, cook or housegirl, POST-DISPATCH Wants reach the largest number of women seeking employment and a little persistent advertising will soon find the kind of a person fitted for every need.

AMUSEMENTS.

SUPREME **Orpheum** VAUDEVILLE
2:15 Twice Today 8:15
FRISCO
Creator of the Jazz Dance.
George Lemaire | Charley Grapewin
Harmon & O'Connor; Sylvia Clark; Officer Vokes & Don; Ryan & Ryan.
Mats., 15-50c; Eves., 15c-$1.00.

SHUBERT-JEFFERSON
St. Louis' Leading Playhouse
Matinee Today, 2:15—"MARTHA."
Last Time Tonight, 8:15—"TROVATORE."
SAN CARLO GRAND OPERA Co
Evening and Matinee—$2.00-50c
Seats also at Conroy's 1100 Olive.
Beg. SUNDAY, APRIL 20, SEATS MON.
A. H. WOODS Presents
BUSINESS BEFORE PLEASURE
With Barney Bernard & Alexander Carr
Eves. & Sat. Mat., 50c-$2.00; Wed. Mat., 50c-$1.50. MAIL ORDERS NOW

AMERICAN THE LEADING THEATRE OF ST. LOUIS. DIRECTION—KLAW & ERLANGER
Mat. Today at 2:15. Last Time Tonight.
CYRIL MAUDE
In C. Haddon Chambers' New Comedy "THE SAVING GRACE"
TOMORROW NIGHT SEATS NOW
"A BIRD OF A SHOW"
JULIA SANDERSON - JOSEPH CAWTHORN
Sam Hardy, Maud Eburne — THE CANARY — Doyle & Dixon
Nights, 50c-$2.50; Mats. Wed. & Sat., 50c-$1.50
Seats Also at Conroy's, 1100 Olive

WHERE EVERYBODY GOES
COLUMBIA VAUDEVILLE PICTURES DAILY 15c 25c
FIVE AMERICAN GIRLS
In Songs and Music
Bozanny Troupe
Logan-Dunn-Hazel
Mowatt & Mullen — Bobby Henshaw
MAE MARSH in Spotlight Sadie
Current Events & Comedies

15c 25c **LOEWS GARRICK** SIXTH & CHESTNUT
TODAY
5—BIG VAUDEVILLE ACTS—5
ALICE BRADY in "THE INDESTRUCTIBLE WIFE"
NEW SHOW SUNDAY.

RIALTO 15c Grand 25c Olive
Today—2:30 to 5—6:30 to 11
THE BRIANTS in "THE DREAM OF A MOVING MAN"
Four Other Acts Also.
MAE MARSH "SPOTLIGHT SADIE."

GAYETY Matinee Daily Ladies 10c
BARNEY GERARD'S FOLLIES OF THE DAY
Next Week—LEW KELLY'S BIG SHOW.

GRAND OPERA HOUSE 6th & MARKET 15-25
9 ACTS OF GOOD 9 VAUDEVILLE AND PICTURES

STANDARD BURLESQUE MAT. DAILY
AUTO GIRLS
EXTRA—TAILING SING
NEXT—PENNANT WINNERS

BASEBALL TODAY
Sportsman's Park
Browns vs. Cardinals
TIME—3 O'CLOCK
Tickets on sale at J. S. Wolff Clothing Co., Broadway and Washington. Olive 1800

.·. MARKET .·. AND .·. FINANCIAL .·. NEWS .·.

MEN TELL HOW THEY GOT WOUNDS IN BATTLE

St. Louisans Who Were Badly Hurt Are Recuperating at Jefferson Barracks.

Four seriously wounded soldiers from overseas who arrived Thursday at the hospital at Jefferson Barracks in a party of sick and wounded, including six St. Louisans, yesterday described to a Post-Dispatch reporter at the hospital circumstances under which they were wounded.

Private Henry S. Wipfler of 6322 Elm street, Wellston, who served in the Eleventh Infantry, is one of the most seriously wounded. On Nov. 6 before Verdun he was hit in six places when a high explosive bomb dropped from a Boche plane exploded near him. Fragments tore off his left leg, and entered his right leg, left hand, upper lip, eardrum and scalp.

"We had been fighting," he said, "more than two hours that morning when I got mine. We had gone over the top at 5:30 o'clock and were making a bayonet attack on the Hun trenches. Seven airplanes came over from the German lines and on the way they spotted us.

Saw Bomb Coming.

"They dropped enough bombs to blow hell out of us, believe me. I saw mine coming—a little black speck and a little smoke—and I tried to get out of the way. I lunged to one side, but it seemed that I fell right in its path. Anyway it exploded right in front of me and blew me a few feet up in the air. I fell right into the hole the explosion made and it sure was some hole. You could put three auto trucks into it easily. I lay there two days and two nights without water. My wounds swelled up until finally when they did come for me I was an awful sight. They had to carry me back five miles to a dressing station."

First Sergeant Thomas F. Riley, 356th Infantry, of Corder, Mo., was also wounded at Verdun. An exploding bullet hit him in both legs and the back Nov. 10 last. At 9:30 that morning, Riley said, his division was preparing to cross the Meuse and the artillery barrage from the American guns had begun the preparation. The Germans, he said, were replying heavily and his company advancing across an open field, was caught in the German barrage.

Hit By Two Shells.

"One shell hit me on both legs," he said, "and I lay there for 20 minutes and another hit me in the back. The first shell that hit me, hit 10 others, wounding nine and killing two outright."

Private Edwin Schwartz, 354th Infantry, of 3342 Salena street, was wounded on the night of Oct. 20 in the Argonne by high explosive which struck him in the right knee and foot. At the time, he explained, the Eighty-Ninth Division was relieving the Thirty-Second Division preparatory to an attack at dawn. German batteries apparently were aware, he said that a relief was coming in for they poured over streams of shells. The shell that wounded him killed two and wounded two others, he said.

Private Burwell B. Powell, Seventh Infantry, Montgomery City, was wounded Oct. 8 by shrapnel at the Argonne. He was struck in the thigh. He was advancing during an attack on the German foxholes at midnight, he said, and had with others of his command almost penetrated their positions when he "got it."

"They were in dugout trenches and when they saw us coming they opened up with a barrage of machine gun and shrapnel, he added, that rained thick about us as we crossed an open field. It mowed the boys down like grass, believe me. The shrapnel got me."

Marriage Licenses — Births Recorded — Burial Permits

BIRTHS RECORDED.

BOYS.

J. and E. Eckrich, 2306 Shenandoah.
C. and S. Bashear, 4242 Pleasant.
B. and B. Sullentrop, 5308A S. Compton.
J. and A. Gamache, 1455 S. 18th.
R. and R. Alatriste, 6147A Pershing.
L. and H. Levy, 5109 Ridge.
F. and B. Rootz, 4002 Olive.
B. and A. Schumacher, 4334 S. Compton.
W. and L. Spratte, 4650 Cecil place.
P. and H. Kirchhoefer, 5347A Gibson.
A. and E. Fredericks, 3507A North Market.
E. and B. Schill, 4241 Linton.
F. and K. Toliver, 2078 Chestnut.

GIRLS.

L. and M. Morescu, 1314 Glasgow.
C. and M. Terry, 6207 S. Broadway.
W. and A. du Four, 4716 Easton.
G. and I. Krestranek, 2907 McNair.
W. and G. Heining, 2624A Hebert.
A. and M. Nolte, 153 Louisa.
D. and L. Marting, 6017 Horton.
R. and L. Hazelton, 5911 Kingsbury.
J. and L. Hely, 4375 Forest Park boulevard.
J. and I. Blackford, 3013A N. Newstead.
J. and C. Bollwerk, 544 Eiler.
T. and C. Ward, Richmond place.

MARRIAGE LICENSES.

Casper L. Wenzel ....1949 Wright
Elsie C. Schierenberg ....2817 N. 19th
Ernest Raasch ....910 Salisbury
Lida Chouteau ....2821 N. Broadway
Louis Londe ....5940 Theodore
Mary Duke ....2818 Dayton
Jack Brewer ....Birmingham, Ala
Mrs. Frances A. Lane ....3431 Lawton
William F. Smith ....Chicago, Ill
May E. Miller ....Chicago, Ill
William Walsh ....Nashville, Tenn
Birdie N. Nation ....Louisville, Ky
William Washington ....E. St. Louis, Ill
Mrs. Will M. Jones....E. St. Louis, Ill
Jim Smith ....2619 Morgan
Jennie Jennings ....1417 Wash st
Tony Rego ....Benld, Ill
Antonina Rossi ....Benld, Ill
Harry Adams ....1419 Chouteau
Sadie Mae Sutter ....Williamsville, Ill

BURIAL PERMITS.

Bertha Calvin, 55, 3842A Easton; influenza.
Bertha Saheringer, 36, 1511½ Menard; influenza.
Ada Clark, 75, 3533 Park; sclerosis.
John Lutz, 78, 4000 N. 25th; sclerosis.
E. E. Mallnee, 57, 507 E. Prairie; rheumatism.
Lorenzia Biando, 30, 1421 O'Fallon; influenza.
Nancy Prettyman, 82, 5242 Enright; heart disease.
Catherine McGrath, 75, 6415 Manchester; nephritis.
Gladys Lanteen, 39, 3030 Market; apoplexy.
Albert Wilson, 85, no home; nephritis.
Peter Berens, 58, lodging house; pneumonia.
Bertha Quilliman, 33, 3904 Folsom; pneumonia.
J. M. Taff, 57, 4300 Swan; investigation pending.
Mary Mick, 67, 1704 S. 12th; heart disease.
Adolph Bischoff, 80, 2600 N. Grand; pneumonia.
Anna Bray, 67, Buckingham Hotel; hemorrhage.
Mary Delaney, 71, 3433 Belt; pneumonia.
W. H. Rothchild, 67, 382 N. Taylor; homicide.
Frank Hanneman, 43, unknown; suicide.
Sarah Fine, 80, 1108 Biddle; diabetes.
Ross Naughton, 49, 3618 Laclede; influenza.
Henry Kern, 30, 2227 S. 3d; intestinal obstruction.
Lizzie Patterman, 62, 3843A Ohio; sclerosis.
John McAuliffe, 50, 2334 O'Fallon; sarcoma.
Margarette Murphy, 49, 4852 St. Louis; apoplexy.
Cecelia Fritch, 49, 4445 San Francisco; heart disease.
Alex Treszczynski, 60, 2007 O'Fallon; ulcer.
Gorham Palmer, 71, 6371 Waterman; sclerosis.
Grace Garvin, 46, 5016 Kensington; heart disease.

STOCK MARKET LOWER AT CLOSE OF TRADE

Early Gains Are Nearly All Lost on Profit-Taking Sales; Bonds Steady.

Closing Prices on Liberty Bonds in New York.

NEW YORK, April 12.—Liberty Bond final prices today were: 3½s, 99.12; first 4s, 93.60; second 4s, 93.64; first 4¼s, 95.60; second 4¼s, 93.64; third 4¼s, 95.56; fourth 4¼s, 93.62.

By Leased Wire from the New York Bureau of the Post-Dispatch.

NEW YORK, April 12.—The Evening Post, in its copyrighted financial review today, says:

"Pressure on market, especially on those miscellaneous industrial shares which have been the focus of speculation during a fortnight past, continued today. There again occurred the sudden decline in prices of some of them, offset by efforts to bid up others.

"The much exploited American International Corporation shares, which were put up 22 points between last week's lowest and Tuesday's highest, fell further, to a price 11⅝ below the last-named figure. In general, the markets tendency was distinctly downward.

"Much of the confused movement of the past few days has suggested an attempt by the professional speculators to prevent any sweeping reaction until it may become possible to realize on te hbasis of some strikingly favorable news.

"Exchange moved slightly in favor of both London and Paris, but the change was not important. All the Scandinavian exchanges declined again; they are down ⅝ cent from the rates of a week ago, and some of them are at a leven which in ordinary times would be close to the normal gold import point at New York.

"Changes in the bank statement were of large dimensions, but unusually confusing and contradictory. Loans increased $168,000,000; private deposits decreased $88,100,000 and surplus reserves were $7,800,000 lower, a combination which would have been impossible on the old time system.

"It was explained by the increase of $204,000,000 in Government deposits, as a result of the new issue of Treasury bills, which permitted increase of loans from that source alone, while reserve credits at the Federal Bank were reduced $18,500,000.

DETAILED REPORT OF DAY'S TRADING IN WALL STREET

NEW YORK, April 12.—Stocks were firm to strong at the opening of today's brief session, but prices soon wavered under further selling of steels, shippings, motors and tobaccos at extreme reactions of 1 to 6 points.

Bidding up of active oils, motor accessories and food issues proved only a partial offset, standard shares, including rails, showing no change from their recent uncertain movements.

Trading lapsed as the market declined, the total being the smallest of any recent weekend. The closing was heavy.

Sales approximated 500,000 shares. Dealings in bonds were light with a steady undertone.

New York Money.

NEW YORK, April 12.—Mercantile paper, 5¼@5½. Sterling 60-day bills, 4.62; commercial 60-day bills on banks, 4.61½; commercial 60-day bills, 4.61; demand, 4.64¾; cables, 4.66. Francs, demand, 6.02; cables, 5.99½. Guilders, demand, 40¼; cables, 40⅝; lire, demand, 7.37; cables, 7.35. Mexican dollars, 77½c. Government bonds steady; railroad bonds steady.

New York Curb Close

Reported daily by Stifel-Nicolaus Inv. Co., 207 N. Broadway.

	Bid.	Asked.
Intercont. Rubber	20¾	21¼
Marland Refg.	6¾	6¾
Merritt Oil	30	30½
World Film	5-16	7-16
Cresson Gold	5	5¼
Atlantic Petro.	2¾	3
Barnett Oil	3-16	¼
Cosden & Co.	9¼	9½
do pfd.	4¼	4½
Elk Basin	6½	7
Federal Oil	2⅝	2⅞
Houston Oil	79	81
Intl. Petr.	29¾	30
Midwest Oil com.	1½	1 9-16
do pfd.	1¾	2
Okmulgee	1½	1¾
Sinclair Gulf	47	47¾
Wayland Oil	3	4
Boston & Wyoming	37	39
Glenrock Oil	5¼	5⅜
Pennok Oil	16½	16⅝
Island Oil	8	8¼
United Motor	46	47
Sapulpa	7⅜	7⅝
Commonwealth Petr.	42¼	43
Chevrolet	190	220
Magma Copper	30½	32
Curtis Aero	11	13
Hupp Motor	8¼	8¾
Nipissing	8¾	9¼
Submarine Boat	15½	16
Omar Oil	39	40
Stanton Oil	⅝	⅞
Motherlode new	3¾	4
do pfd.	37	39
St. Joe Lead	12	13
Aetna Explo.	9	9¼
United Verde	33	35
Wright Martin	3⅜	3¾
Anglo-American Oil Co. new	19¾	20¾
Atlantic Refining Co	12 40	12 60
Borne-Scrymser Co	490	515
Buckeye Pipe Line Co	97	99
Chesebrough Mfg. Co.	315	340
Colonial Oil Co	10	40
Continental Oil Co.	540	560
Crescent Pipe Line Co.	35	40
Cumberland Pipe Line	190	200
Eureka Pipe Line	168	175
Galena-Signal Oil com.	103	107
do pfd	120	140
Illinois Pipe Line Co.	180	185
Indiana Pipe Line Co.	103	108
National Transit Co.	21½	22¼
New York Transit Co	190	200
Northern Pipe Line Co.	108	115
Ohio Oil Co.	340	345
Penn Mex Fuel	52	55
Prairie Oil & Gas Co.	655	665
Prairie Pipe Line Co.	263	267
Solar Refg. Co.	350	375
Southern Pipe Line Co.	160	170
South Penn Oil Co.	290	295
S. W. Pa. Pipe Line Co.	95	100
Standard Oil Co. Cal.	270	275
do Ind.	770	780
do Kan.	560	570
do Ky.	390	400
do Neb.	525	550
do N. J.	673	680
do N. Y.	348	353
do Ohio	500	550
Swan & Finch Co.	95	100
Union Tank Line Co.	115	119
Vacuum Oil Co.	407	415
Washington Oil Co.	35	40

Coffee Market.

NEW YORK, April 12.—Coffee—No. 7 Rio, 16¼c. Futures steady; May, 15.85c; July, 15.50c.

New York Stocks

REPORTED DAILY FOR THE POST-DISPATCH BY G. H. WALKER & CO., 307 NORTH FOURTH STREET.

NEW YORK, April 12.

Industrials.

Stocks.	Sales.	High.	Low.	Close.	Net Ch'ge.
Am. Beet Sug.	1,100	75¼	74½	74½	— ¾
Am. Can com.	4,100	50½	49⅝	49⅝	— ⅜
A. G. & W. I.	4,600	128½	127⅛	127⅛	—2
Allis Chal. cm.	3,000	37⅛	36⅛	36⅛	—1¼
Allis Chal. p.	100	90⅝	90¼	90⅝	— ⅝
Am. Ice	1,600	47½	46⅝	46⅝	— ⅜
A H. & L. com	400	21⅜	21¼	21¼	— ¼
A H. & L. pfd.	500	100¼	100	100	— ⅜
Am. Wool	300	59⅛	58½	58½	— ½
Am. Sug.	100	128	127½	127⅛	—2
Am. Sumatra.	14,000	109¾	104¾	105⅛	—5⅝
Am. Tel.	400	105⅞	104⅝	104⅝	....
Adv. Rumley.	200	32¾	.....	32¾	• ¼
Adv Rumley p.	300	66⅝	66½	66½	• ½
Am Lin Oil c.	7,000	52⅛	51¼	52	• ¾
Am.Lin.Oil p.	3,800	94¼	91⅜	94¼	•3
Am. W. P. pfd	100	42	41⅝	42	• ½
Cal. Pet.	1,100	25½	25	25½	— ⅛
Cen. L. com.	2,700	76⅝	75½	76	— ⅛
Cub. Cane S.	2,000	26¼	26	26	.....
Columbia Gas.	600	45½	45⅛	45⅛	— ⅛
Con. Gas	400	95½	95	95	—1
C. P. R. com.	29,000	60¼	59¼	59⅝	• ¼
U. S. F. Pro.	3,300	67⅞	66½	66½	• ⅛
Gen. Mot. new	7,300	176½	174¾	176	—1
Green Can	400	42¾	42⅜	42¾	• ⅜
Goodrich	600	67	66½	66½	— ½
Int. Pap. com.	500	45¼	45	45	.....
Int. M M com.	264,000	31½	30	30⅛	• ⅞
Int M M pfd	10,200	114¾	112¾	112¾	—1⅜
Lig. & M. pfd	100	111	.....	111	— ⅛
Mex. Pet.	12,200	183	181⅜	181½	— ¼
Max. M. com.	100	39	.....	39	— ⅛
Max. M. 2d pf.	300	31	.....	31	• ¼
Nat. En. cm.	600	56½	56⅛	56⅛	— ⅛
Pan Am. Pet.	8,600	82¾	81¼	81¼	— 1
Ohio Gas	9,700	42	41¼	41¼	.....
Pierce Arrow	2,600	50¼	49½	49⅝	— ⅜
Pierce Oil	10,200	20⅝	20	20	— ⅜
Pac. Mail	100	33	.....	33	—1½
Pitts. Coal	1,700	48¾	48½	48¾	— ¼
Stude. com.	5,700	66¾	65⅝	66	— ¾
Sinclair Oil	47,700	50¼	49½	49⅝	• ¼
Texas Co.	10,000	218¼	213	214½	• 1
Tobacco Pro.	9,700	91	89¼	89⅞	—1⅛
United C. S.	14,100	135	130¾	131	—3¼
U. S. Rubber.	2,300	86⅝	85⅞	86	— ⅞
U. S. Ind. Al.	7,500	155	152⅛	152¾	—1¼
Va-C. C. Co.	200	60¾	.....	60¾	• ⅜
W. U.	100	86¾	.....	86¾	• ⅛
Westinghouse	1,500	46½	46⅜	46⅜	.....
Willys O cm.	5,000	30	29⅝	29⅝	— ⅜
White Motors.	800	56⅛	55⅝	55⅝	— ⅜
Wilson & Co.	1,200	84½	83⅝	83⅝	— ⅞

Metals and Equipments.

Stocks.	Sales.	High.	Low.	Close.	Net Ch'ge.
Am. Zinc pfd	200	44½	43½	43½	—1
A C & F com	600	93	92⅞	92⅞	— ½
Am. Loco. com	300	66¾	66	66	.....
Alaska Gold.	300	3⅝	.....	3⅝	• ¼
An. Copper	4,200	61⅞	61¼	61¼	— ¾
Am. Sm. com.	1,600	71	70⅛	70⅛	— ¾
Am. Steel Fdy.	800	81¾	81	81¾	.....
Baldwin Loco.	7,300	91¼	89½	89¾	—1⅜
Butte & Sup.	200	21½	21¼	21¼	— ⅜
Beth. Steel B.	28,300	77	75¼	75½	— ½
Colo. F. & I.	400	42½	.....	42½	.....
Chile Cop.	900	23⅜	23⅛	23⅛	— ¼
Chino Copper.	700	36⅝	36½	26½	— ⅛
Crucible Steel.	2,400	67¾	66¾	67¾	• ⅞
G. Nor. Ore.	500	41¼	41	41	— ⅛
Int. Nickel	2,400	26⅞	26½	26¼	— ¾
Ins. Copper	3,600	49¾	49	49⅛	—1¼
Ken. Copper	400	32	31¾	31⅞	— ¼
Lack. Steel	900	70⅛	69⅝	69⅝	— ⅝
Midvale Steel	5,600	47⅞	46½	46⅝	— ⅞
Nat. Conduit.	500	17⅝	.....	17⅝	— ¾
Nev. Cons.	100	16⅝	.....	16⅝	— ¼
Pullman Co.	100	120⅞	.....	120⅞	• ¾
P. S. Car cm.	200	71	70½	70½	— ⅜
Ry. St. Sp.	100	79⅝	.....	79⅝	• ¼
Ray Cons.	500	21	.....	21	.....
R. I. & S. cm.	600	82⅝	82¼	82½	— ⅜
S. Sheffield	500	52	51⅝	52	— 1
Tenn. Cop.	1,400	14¼	13½	13½	— ¼
U. S. St. com.	30,900	98⅝	97⅝	97⅝	— ½
Utah Cop.	2,100	74¾	73½	73½	—1¼

Railroads.

Stocks.	Sales.	High.	Low.	Close.	Net Ch'ge.
Atch com.	200	92	.....	92	.....
At. C. Line.	100	97½	.....	97½	• ½
B. & O.	100	47⅞	.....	47⅞	— ⅛
B. R. T.	100	58¾	.....	58¾	— ¼
Can. Pac.	200	159	.....	159	— ⅛
C. G. O.	100	58¾	.....	58¾	— ¼
C. G. W. pfd.	100	24¾	.....	24¾	— ⅛
CM & StP cm	600	37	36⅛	37	.....
C. N. W.	100	94⅝	.....	94⅝	• ⅛
CRI & P ctfs.	1,100	23⅝	23¼	23¼	— ⅜
do 7s	100	77	.....	77	.....
do 6s	400	65¾	65	65	— ¾
Erie com	200	16⅛	.....	16⅛	• ⅛
Erie 1st pfd.	500	27	.....	27	— ⅛
G. North pfd.	600	92	.....	92	.....
Leh. Vy. Ry.	700	54¼	54	54	— ¼
Mo. Pac.	400	23⅝	23½	23½	— ⅛
Mo. Pac. pfd.	100	51	.....	51	.....
N.Y., N. H.-H.	4,100	29⅛	27⅞	28⅜	— ⅝
N. Y. Cen.	300	73¾	73⅝	73¾	.....
North. Pac.	400	92	91⅞	92	.....
Pitts. & W.Va.	600	46¼	35⅝	35⅝	• ¼
Penn.	800	44⅛	44	44	.....
Reading com.	4,200	84⅜	83½	83⅝	— ⅝
Sou. Pac.	6,400	103⅝	103¼	103½	— ¼
Sou. Ry. com.	500	27⅞	27¾	27⅞	— ¼
Texas & Pac.	600	31¾	31½	31½	• ¼
U. P. com.	600	128¾	128⅝	128¾	— ¼
Wabash, P. A.	400	33	32½	33	• ¼
Western Md.	500	10⅜	10¼	10¼	— ¼

*Increase. —Decrease. ....Unchanged.

Total sales, 481,300 shares.

Livestock Elsewhere

CHICAGO, April 12 (U. S. Bureau of Markets).—Hogs—Receipts, 4000; market closing weaker than opening, generally strong at yesterday's average; top, $20.60; bulk of sales, $20.25@20.50; heavyweight, $20.45@20.60; medium weight, $20.40@20.60; lightweight, $19.95@20.45; lightweigsts, 18.90@20.25; sows, $18.50@19.90; pigs, $17.50@19. Cattle—Receipts, 1000, compared with a week ago; good and choice beef steers mostly 50c lower, others 25c to 50c lower; best she-stock 50c to 75c lower; canners and cutters and low-priced she-stock steady; bulls mostly 25c lower; calves, $1 to $1.25 higher; fleshy feeders and common stockers slow and steady; all others 25c higher. Sheep—Receipts, 3000; practically all direct to packers; compared with a week ago, quotations show a decline generally as follows on wooled stock—lambs and light yearlings, 75c to $1; wethers and heavy yearlings, 25c to 50c; ewes, 25c; short lambs, 50c lower; shorn sheep, 25c lower.

KANSAS CITY, Mo., April 12.—(U. S. Bureau of Markets). Hogs—Receipts 1000; market generally steady; quality poor; bulk, $20@20.45; heavies, $20.40@20.45; medium weights, $20@20.45; lights, $19.50@20.30; light lights, $19@19.75; packing sows, $19.25@20.25; pigs, $16@19.

CATTLE—Receipts 1000; 100 calves; market for week best beef cattle steady; other trade higher. Native cattle 10c to 15c lower. Butcher cattle, bulls and canners, weak; veal calves 25c to 50c higher; stockers and feeders weak; pulpers 25c to 35c lower; heavy beef steers, $11.50@19.50; light beef steers, $10.50@18.50; butcher cows and heifers, $6.50@16.50; canners and cutters, $4.75@6.40; veal calves, $10.25@14; stockers and feeder steers, $8.50@16.

SHEEP—Receipts none; market for week: Killing sheep and lambs 50c a $1 lower; breeders 25c lower; feeders steady; goats higher; lambs, 84 pounds or less, $16.75@19.50; 85 pounds or more, $16.40@19.20; culls and common, $13.25@16.25; ewes, medium to choice, $12.25@15.25; breeding ewes, $10.25@17.75.

Chicago Provisions.

	Open	High	Low	Close
PORK.				
May	$50.25	$50.50	$50.25	$50.45a
July	47.00	47.55	47.00	47.55a
LARD.				
May	29.75	30.00	29.75	29.97
July	28.70	28.90	28.70	28.90
RIBS.				
May	27.85	27.95	27.85	27.95
July	25.70	25.85	25.70	25.82b

Toledo Cloverseed.

TOLEDO, O., April 12.—Clover seed—Prime cash, $20; April, $25.90; October, $17.40.

RAILWAYS PREFERRED IS SLIGHTLY HIGHER AT $9

ST. LOUIS CLEARING HOUSE STATEMENT.

	Clearings.	Balances.
Today	$20,229,465	$5,476,836
Yesterday	27,360,037	9,421,008
Thursday	23,020,924	7,289,818
Wednesday	25,481,362	8,373,291
Tuesday	21,353,918	5,595,832
Monday	24,353,779	12,247,472
Last month	19,840,935	5,924,103
Last year	20,365,985	2,328,629

There was no pressure on United Railway securities at the session of the Stock Exchange here today, and the preferred stock sold at $7.75 and $9, compared with final bids yesterday at $7.62½, after a drop owing to the company's request for a receiver, from $10.50 to $7. United Railways 4s held steady and unchanged at $49. The common stock was ½ point higher at $2.

National Bank of Commerce sold unchanged at $133 and National Candy common was traded in at $72. Wagner Electric was firm at $149. Other issues quoted and sold showed on small price changes.

FORENOON SESSION. CLOSING QUOTATIONS.

	Bid.	Asked.
Boatmen's Bank	117½	119
Mechanics-Am. National	245	.....
Merchants Laclede Nat.	270	280
Nat. Bank of Commerce	132½	133½
State National Bank	.....	190
Mercantile Trust	340	344
Mississippi Valley Trust	290	295
United Railways, com.	1½	2
do pfd.	8½	.....
do 4s	49	49¼
St. L. & Sub. 1st 5s	91	.....
do gen 5s	49	53½
Compton Heights 5s	.....	94
Fulton Iron, com.	.....	44½
Certain-teed, com.	32	.....
Scruggs, V. & B., com.	35	.....
do 1st	.....	80
do 2d	70	75
Ely & Walker, com.	119	.....
do 1st pfd	103	.....
do 2d pfd	79¾	80¼
International Shoe, com.	106¾	.....
do pfd.	111	.....
Brown Shoe, com.	77½	80
do pfd.	100	.....
St. Louis Screw	200	.....
Hydraulic P. Brick, com.	4	.....
American Bakery, com.	16	.....
Hamilton-Brown	148¼	.....
Independent Brew. 1st pfd.	7½	.....
National Candy, com.	71¾	72½
Wagner Electric	149	150

BETWEEN SESSION SALES.

2 Scruggs, Vandervoort & Barney first preferred at 79¾.

REGULAR SESSION.

$2000 United Railways 4s at 49.
$2000 United Railways 4s at 49.
$1000 United Railways 4s at 49.
12 Mechanics-American Nat. Bank at 245.
1 Mechanics-American Nat. Bank at 244½.
10 Hamilton-Brown at 149.
50 National Candy common at 72.
25 National Candy common at 72.
25 National Candy common at 72.
5 National Candy common at 72.
20 National Candy common at 72.
10 National Bank of Commerce at 133.
10 National Bank of Commerce at 133.
10 National Bank of Commerce at 133.
5 Wagner Electric at 149.
$1000 St. Louis & Suburban 1st 5s at 91.
10 United Railways preferred at 7¾.
10 United Railways preferred at 8.
15 United Railways preferred at 8.
10 Mechanics' American National Bank at 245.
10 National Bank of Commerce at 133.
10 National Bank of Commerce at 133.
15 National Bank of Commerce at 133.
5 National Bank of Commerce at 133.
20 National Bank of Commerce at 132⅞.
50 United Railways common at 2.
50 United Railways common at 1⅞.
15 Ely & Walker 2d preferred at 80.
6 United Railways preferred at 9.
4 United Railways preferred at 8.
10 Wagner Electric at 150.
5 Wagner Electric at 150.

New York Bond Sales

2,000 Liberty 4th ....at 93.64
2,000 Liberty 3½s ....at 99.10
5,000 Liberty 1st ....at 95.80
5,000 Liberty 3d ....at 95.34
3,000 Anglo 5s ....at 96 9-16
2,000 Sou. Pacific cv. 5s ....at 103¾
1,000 Liberty 3d ....at 95.60
2,000 Canadian (1921) ....at 97⅞
2,000 C. & O. cv. 4½s ....at 96
2,000 Liberty 3½s ....at 99.12
2,000 Atchison 4s ....at 81¾
5,000 Liberty 2d ....at 93.68
5,000 B. & O. 5s ....at 78⅞
2,000 Liberty 3d ....at 95.60
5,000 Liberty 3½s ....at 99.10
50,000 Liberty 4th ....at 93.60
4,000 Standard Oil 7s ....at 97¼
2,000 Liberty 1st 4s ....at 93.60
5,000 Liberty 1st ....at 95.80
1,000 Ind. Steel 4½s ....at 84
2,000 Paris 6s ....at 94⅜
25,000 Anglo 5s ....at 96 9-16
2,000 Lehigh Valley 4s ....at 80
2,000 Liberty 3½s ....at 99.10
50,000 Liberty 1st ....at 95.80

FOREIGN TRADE BUYING STEADIES COTTON MARKET

NEW YORK, April 12.—The cotton market opened steady at an advance of 7 to 28 points on buying by domestic and foreign trade interests, the improving prospects for an early conclusion of peace and reports of a more active and firmer market for goods.

There was some selling on the better weather map and scattering pressure from the South, under which prices eased off a few points right after the call, but offerings were absorbed around 26.12c for May and 22.57c for a new-style October and the market showed a steady undertone during the early trading. There were no sales of old-style months at the opening.

After selling off to 26.12c for May and 22.48c for October, or about 3 to 7 points net lower under scattering liquidation and moderate offerings from the South, the market steadied on covering and renewal of trade demand. May sold up to 26.48c and October to 22.80c and the close was very steady at a net advance of 11 to 30 points on new style months. Old style deliveries closed unchanged to 30 points higher.

Cotton futures closed steady: May, old, 24.85c; new, 26.45c; July, old, 23.75c; new, 24.40c; October, old, 22.05c; new, 22.70c; December, new, 22.25c; January, new, 22.07c.

Cotton—Spot closed: Middling, 28.45c.

LIVESTOCK

Reported by the National Livestock Commission Co., National Stockyards, Ill.

Receipts: Cattle, 500; hogs, 5000; sheep, 950.

CATTLE—Market nominal. Prime heavy beef steers, $18.50 to $20.25; choice to prime, $17 to $18.50; good to choice, $15.50 to $17; medium to good, $13.75 to $15.50; common to medium, $11 to $13.50; common light steers on canner and cutter order, $7 to $8; good to choice heavy fleshy feeders, $13.75 to $14.50; good to choice feeders, $12 to $13.50; common to medium, $10 to $11.50; good to choice stockers, $10.50 to $12; common to medium, $8.50 to $10.50; choice to prime fat yearling butcher cattle, $14 to $16; good to choice, $12 to $14; common to medium, $8 to $12; choice to fancy heavy beef cows, $12.50 to $14; good to choice, $11 to $12.50; medium to good, $9.50 to $11; fair-flesh cows, $8 to $9.50; cutters, $6.50 to $8; caners, $5.50 to $6; good to choice stock cows, $8.50 to $9; good to choice stock heifers, $8.50 to $9.50; fat bulls, $11 to $13; heavy sausage bulls, $9 to $10; light sausage bulls, $8 to $9.

HOGS—Market opened slow and 10c to 15c lower than yesterday's best time on choice grades of heavy native hogs, top $20.70. At this writing (10:30 a. m.) there is a good many hogs still unsold, and it is up to the packers as to whether they will be sold or carried over until Monday. Limited number of Eastern orders in the trade for light hogs, and that kind very uneven and moving slowly. Good to choice native hogs, 220 pounds up, $20.50 to the top; good butcher hogs, 180 to 210 pounds, $20.20 to $20.50; light and mixed hogs, 160 to 190 pounds, $19.85 to $20.25; 120 to 150 pound pigs, $18.75 to $19.50; light pigs, 80 to 115 pounds, $15 to $18; pewee pigs, 30 to 70 pounds, $13.50 to $15. Best rough hogs, $18.75 to $19; half-fat roughs, $14.50 to $17. Southern hogs, 160 pounds upward, hard to move unless guaranteed, ranging from $19 to $20 if guaranteed. If not guaranteed, about $2.50 to $3 per hundredweight under these prices, where quality is good; Southern pigs, 120 to 150 pounds, if corn-fed, $17.75 to $19; light pigs, 80 to 115 pounds, $14.50 to $16.50; pewee pigs, 30 to 70 pounds, $13 to $14.

SHEEP AND LAMBS—Market nominal. Good to choice lambs, $18.50 to $19.25; half-fat and medium kinds of lambs, $17.50 to $18.25; cull lambs, $12.75 to $16.50; choice clipped lambs, $16 to $16.50; fat sheep, $13.50 to $15; choppers and bucks, $9 to $11.50; canners, $5.50 to $7.50; fat goats, $9.50 to $10.50; medium flesh goats, $6.50 to $8.50; thin common kinds of goats, $5 to $6.50; kid goats, $7.50 to $12.50.

London Money.

LONDON, April 12.—Bar silver, 48⅞c per ounce. Money 3¼ per cent. Discount rates, short bills and three month bills, 3⅝ per cent.

Butter, Eggs and Poultry

NOTE—Quotations herewith represent store and terminal prices obtained by commission merchants. Orders and extra fancy stock higher.

EGGS—Fresh firsts, 39c; returned cases 1c less. Goose eggs, $1.20 per dozen.

BUTTER—Creamery, extras, 63½c; firsts, 59c; seconds, 50c; ladles, 45c; packing stock, 35c.

LIVE POULTRY—Fowls, round, 32c; cocks, 17c; spring chickens, 40c; broilers, 50c a pound; 1919 broilers, $15 a dozen; stags, 22c; turkeys, 37c; do old toms, 33c; culls, 22c; ducks, average run, 31c; muscovy ducks, 18c; geese, 19c (flat geese worth more); capons, 7 pounds and over, 45c; small, 42c; do slips, 33c; guineas, per dozen, $6.

VEALS—Choice, 100 to 140 pounds, at 16c per lb, 165@180 lbs. at 13½@14½c per lb., 185 to 200 lbs. at 12½@13½c per lb.; rough, coarse, heretics, thin and light weights (less than 100 lbs.), 8½c to 10c per lb. Sheep, 7c to 9c; bucks, 5c to 8c; spring lambs at 7c to 15c per lb., according to quality.

PIGEONS AND SQUABS—Live pigeons $2.25 per doz.; squabs, fancy homers, 11¾; 12 pounds to the dozen, $7@8; do 9@10 pounds, $6@7 per dozen; do 7@8 pounds, $5; small, $4@4.50; common squabs, $1.25.

OLEOMARGARINE—Table grades in prints: No. 1, 34c; No. 2, 32½c; No. 3, 30½c; bakers' special and pastry in tubs, 25½c.

CHEESE—Quote, per pound: Northern twins, 30c; singles, 30½c; long horns, 30½c; daisies, 30¾c; Y. A., 30½c; prints, 30½c; Limburger—October make, 33@34c; new make, 29@30c; Swiss No. 1, 50c; brick, 28c; all inferior quality less.

Vegetables.

POTATOES—Northern burbank, $2.20 per 100 pounds; red river early ohio, $2; northern rural and kings, $2.

TOMATOES—Florida 6-basket crates, $3 to $5, according to quality.

ONIONS—Sacked red globes, $3.25 to $4.25 per 100 pounds delivered; Walla Walla large yellow, $3.50.

ARTICHOKES—California, $6 to $7 box.

ASPARAGUS—California fancy, $6 per case, one dozen large bunches.

BEETS—Old home-grown, 40c per bushel box loose.

CARROTS—Home-grown washed old carrots, $1.25@1.50 per bu box loose.

CAULIFLOWER—California, $2 for yellow to $3 for good per crate delivered. Home-grown hot-house, $2 to $3 per bu box loose.

CUCUMBERS—Florida bushel crates at $4 to $5.50. Indiana 2-doz. boxes extra fancy at $3.75; fancy at $3.

CABBAGE—New Texas, $75 to $100, according to quality.

RHUBARB—Home-grown field, 12c to 25c per dozen band bunches.

HORSERADISH — Home-grown, loose farmers' wagons, $1 to $1.25 per barrel; top for extra large.

MUSTARD GREENS—Alabama hampers, $1.25.

PARSLEY—Louisiana plain or curly, 35c to 50c per dozen bunches.

PARSNIPS—Home-grown, 40@50c per bu box loose.

RADISHES—Louisiana tips, 10c per dozen bunches.

SALSIFY—Home-grown, 50c per dozen bunches.

SHIVES — Home-grown, 30@40c per bushel box loose.

GREEN PEPPERS—Florida 1½-bushel crates fancy, $7.50@8; No. 2, $4.

KALE — Home-grown, 20@25c per bushel box loose.

GARLIC—Texas loose in hampers, 60c per pound.

SPINACH—Texas bushel baskets, 90c to $1 delivered. Home-grown, 75c to 90c per bushel box loose.

GREEN ONIONS—Home-grown, 10@15c per dozen bunches.

STRING BEANS—Florida hampers, fancy sound green, $5; wax beans, $4.

LETTUCE—Home-grown, 50c to 90c per bushel box loose.

EGG PLANT—Florida, 1½-bushel crates fancy, $5 to $5.50.

SWEET POTATOES—Home-grown eating bermuda at $2.25@2.35, white $2.25, yellow nansemond $2.25@2.50, red nansemond and nancy hall at $2.50@2.75 per bu box loose; seed stock at $1.75@2 for white, $1.15@1.25 for yellow, $2.50 for nancy hall, $3.25@3.50 for bermuda and 75@90c for red nansemond.

CELERY—Florida, $3.50@5 per crate.

TURNIPS—Alabama hampers (2 dozen bunches), $1@1.25. Old home-grown, 25c to 40c per bu box loose.

Fruits.

APPLES—New York A grade baldwins, $10; Western No. 1 ben davis, $9.25@9.50; orchard-run ben davis, $8.50. Boxed apples: N. W. winesaps, $4.25 to $4.75; extra fancy delicious, $6; Colorado boxed ben davis, $2.50 to $3.

STRAWBERRIES—Louisiana pint cases, $4.25.

BANANAS—In shipping order, 6¼c per pound.

ORANGES—California navels, $3.50 to $6 per box. Florida, $1.

LEMONS—California navels, $3.25@4.50 per box.

COCOANUTS—At $8.50 per 100.

GRAPEFRUIT—Florida, $3.50 to $5.50 per box.

Produce Elsewhere

NEW YORK, April 12.—Butter easy; receipts, 17,385 tubs; creamery, higher than extras, 64¾@65½c; extra, 9e score, 64¼@64½c; firsts, 63@64c; packing stock, current make No. 2, 43c. Eggs easy, receipts 46,494 cases; fresh-gathered extras, 45½@46c; fresh-gathered Northern section firsts, 41½@43½c; do Southern, 41@43c; State Pennsylvania and nearby Western hennery white, fien to fancy, 52c; State Pensylvania and nearby hennery white, ordinary to prime, 46@50c; do brown, 46@47c; do gathered brown and mixed colors, 42@46c. Cheese steady; receipts, 1810 baxes; state whole-milk flats, current make, specials, 32@33½c; do average run, 31½@33c. Poultry—Live easy; stags, 26c; fowls, 38@41c; old roosters, 21@22c; turkeys, 32@40c; dressed steady and unchanged.

CHICAGO, April 12.—Potatoes, steady; receipts, 73 cars; Northern white stock, U. S. grade No. 1, sacked and bulk, $1.80@2; Red Rivers, $1.90@1.95.

CHICAGO, April 12.—Butter, higher; creamery, 55@62c. Eggs unsettled; receipts, 37,092 cases; firsts, 39@40½c; ordinary firsts, 38¾@38⅞c; at mark, cases included, 38¼@39½c; storage firsts, packed, 41¾c; extras, 42@42¼c. Poultry, alive, unchanged.

KANSAS CITY, Mo., April 12.—Packing butter 1c higher, at 40c. Poultry—Broilers 5c higher, at 50c. Other products unchanged.

Boston Stocks Close.

Reported by G. H. Walker & Co., 307 North Fourth street.

BOSTON, April 12.

	Bid	Asked.
American Zinc	13	14
do pfd.	44¼	45
Butte & Superior	21⅜	21½
Calumet & Arizona	61¼	61½
Calumet & Hecla	413	415
Copper Range	43	44
East Butte	8	8½
Granby	66	68
Greene Cananea	42¼	43
Nipissing	9⅛	9½
North Butte	11	11¼
New Cornelia	16½	17
United Shoe Machinery	51	51½

Wool Market.

WOOL—Values for the new clip uncertain; dealers' ideas are mostly around 40c to 45c for nearby bright wools, but what actual prices will be when the new clip moves will depend very largely on the results of Government sales being held this month. Quote nominal values, about as follows: Nearby bright medium wools, 40c to 45c for clear, 30c to 35c for slight burry, 20c for hard burry. Clear lambs' wool, 33c to 37c. No. 1 tubwashed, 70c to 75c. Clear mohair, 40c to 45c, burry, 15c to 25c.

Rest assured—

PAJAMAS Faultless NIGHT SHIRTS

SINCE 1881

"The NIGHTwear of a Nation!"

Gives Comfort with relaxation

At 11,886 dealers E. ROSENFELD & CO. BALTO & NEW YORK

ORO Chapeaux Hats Worth $5 Double for

ONE DAY ONLY

GRAIN MARKETS

SATURDAY'S COMPARATIVE FUTURE QUOTATIONS.

Reported by St. Louis Merchants' Exchange.

ST. LOUIS, April 12.

	Opening.	High.	Low.	Close.	Close Friday.
MAY CORN					
St. Louis	162½	162½	161⅝a	161⅝	161¼b
Chicago	158@159	159	158	158¾@⅞	158@159¾
Kansas City	160⅜	161¼	160⅛	160⅝b	160⅜
JULY CORN					
St. Louis	153¼@½	153½	152⅜	153¼@⅜b	152b
Chicago	151@¼	151⅜	150¼	151¼@151	158@159¾
Kansas City	153⅛	153⅛	152⅛	152¾	152b
SEPTEMBER CORN					
St. Louis	141¼	146⅝b	145¾	146¼	145⅛a
Chicago	145@145½	145⅛	144¼	145¼-145	144@144⅛
Kansas City	145	145¼	144⅛	144@⅞b	143⅞b
MAY OATS					
St. Louis	69⅝	69⅝	69⅝	69⅝	68½a
Chicago	68¼@⅝	68⅞	68⅛	68¾@⅞	67½@⅝
JULY OATS					
St. Louis	66¾	67¼b	66¾	67¼b	66½a
Chicago	66¼@67	67¼	66½	67@67¼	66⅛b
SEPTEMBER OATS.					
Chicago	63¼@½	63⅝	63	63⅝	62¾@⅞

CORN MARKET IS HIGHER IN MERCHANTS' EXCHANGE

Strength in hog prices, moderate receipts and official statements that lower meat prices are unlikely this year, advanced corn futures 1c to 1½c in the early trading here today. The market met considerable selling in the advance, however, as pit professionals generally are bearish. Final prices were firm and about 1c over yesterday's closing.

Oats futures were firm with corn, but there was a very light speculative demand in the market. Receipts were light, but there was little if any export call.

Corn receipts here today were 114,000 bu, against 79,000 bu last year. Shipments, 48,000 bu, against 128,000 bu. Oats receipts were 104,000 bu, against 164,000 bu. Shipments, 109,000 bu, against 131,000 bu. Wheat receipts, 56,000 bu, against 16,000 bu. Shipments, 18,000 bu, against 12,000 bu.

The weather forecast said: Illinois, Missouri and Iowa, part cloudy tonight and Sunday. Wisconsin, part cloudy tonight; not much change in temperature. Minnesota and Dakotas, unsettled tonight and Sunday. Cooler. Kansas, part cloudy tonight and Sunday; not much change in temperatures. Nebraska, fair tonight and Sunday; not much change in temperature.

Clearances of wheat today, 491,000 bu; corn, none; oats, 275,000 bu; flour, 20,000 bu; wheat and flour, 581,000 bu.

Minneapolis stocks of wheat decreased 330,000 bu; oats increased 30,000 bu for one day; flour shipments, 72,000 barrels; wheat, 186 cars.

Daily primary movement:

	Today	Last Week	Last Year
Receipts:			
Wheat	321,000	450,000	242,000
Corn	806,000	518,000	1,052,000
Oats	637,000	604,000	1,229,000
Shipments:			
Wheat	1,007,000	215,000	244,000
Corn	362,000	358,000	812,000
Oats	632,000	939,000	1,001,000

St. Louis Cash Grain.

Cash corn was steady to 2c lower here today and in fair demand.

Cash oats were steady in fairly good demand.

Quote: No. 3 corn, $1.57@1.58; No. 3 yellow, $1.59@1.59½; No. 4 yellow, $1.55; No. 3 white, $1.60@1.62; No. 6 white, $1.50@1.56; sample white, $1.35; No. 3 white oats, 69½@70c; No. 4 white, 69@69¼c; No. 2, 69@69¼c.

Chicago Stocks Close.

Reported by G. H. Walker & Co., 307 North Fourth street.

CHICAGO, April 12.

	Bid.	Asked
Armour, pfd.	101½	101¾
Amn. Shipbuilding	112	115
do pfd.	84	87
Comw. Edison	114	115
Cudahy	111	112
Diamond Match	114	116
Libby	29½	29¾
Lindsay Light	17¼	17¾
Quaker Oats	290	310
do pfd.	102	103
Montgomery Ward, pfd.	110¼	112
Sears-Roebuck	180	181
do pfd.	120	.....
Stewart Warner	91¼	92¾
Swift & Co.	140½	141
Swift International	60	60½
Title & Trust	180	185
Tool	67	69
Carbide & Carbon	68⅜	68½
Wilson & Co.	84	84½
do pfd.	99	100

HIGHER PRICES FOR CORN IN THE CHICAGO MARKET

CHICAGO, April 12.—Higher prices for corn resulted today from strength in hog prices, a decrease in country offerings and from a report credited to the food administration that United States surplus wheat harvested during 1919 would be disposed of without losing little if any of the $1,000,000,000 guarantee fund provided by Congress.

Opening quotations, which ranged from ¼c to 1⅝c higher, with May $1.58 to $1.59 and July $1.51 to $1.51½, were followed by a slight further gain and then something of a reaction.

Oats bulged with corn. After opening ¼c to 1⅝c higher, with May 68¼c to 68⅝c, the market continued to show strength.

Provisions were active and higher, owing to improvement in the export situation. Packing interests were conspicuous buyers.

Announcement that huge shipments of foodstuffs within the next 30 days were vital to the maintenance of life and order in Europe tended to prevent any decided bearish reaction. The market closed firm, ¼c to 1¼c net higher, with May $1.58¼ to $1.58⅜ and July $1.51 to $1.51⅛.

Cash Grain Elsewhere

CHICAGO, April 12.—Corn—No. 3 yellow, $1.60½@1.61; No. 4 yellow, $1.58½@1.59½; No. 5 yellow, nominal. Oats—No. 3 white, 68½@69c; standard, 69¼@69½c. Rye—No. 2, $1.70½. Barley, $1.05@1.11. Timothy, $8@10.75. Clover, nominal. Pork, nominal. Lard, $29.92. Ribs, $27.25@28.25.

MINNEAPOLIS, Minn., April 12.—Flour unchanged. Barley, 95c@$1.04. Rye—No. 2, $1.67. Bran, $38. Wheat—Cash, No. 1 Northern, $2.42@2.52. Corn, $1.59@1.60. Oats, 66¼@67½c. Flax, $3.83½@3.86½.

MILWAUKEE, Wis., April 12.—Barley—Malting, $1.05@1.13; feed and rejected, $1.01@1.05; Wisconsin, $1.06@1.13. Hay unchanged.

Fur Market.

FURS—Season about over. Quote, according to quality: Raccoon—Southern 25c to $3.25, Central 35c to $3.50, Northern 50c to $5.50. Mink—Southern 25c to $3, Central 35c to $4, Northern 50c to $7. Opossum—Southern 15c to $1, Central 20c to $1.25. Skunk—Southern 15c to $2, central 25c to $3.50, Northern, 50c to $5.50. Muskrats, 50c to $1.75. Kits, 5c to 15c. House cat, 25c to 75c. Civet cat, 25c to 60c. Gray fox, 15c to $4.50. Red fox, 25c to $20. Wolf, 25c to $15.

DEATHS

Death notices, first 6 lines or less, $1; each extra line 20c; memoriams, etc., 25c per line.

GRADY—Entered into rest on Friday, April 11, 1919, at 6:30 p. m., Thomas J. Grady, beloved son of Ellen Grady (nee Kennedy), and the late Mark Grady, and our dear brother.
Funeral will take place from the family residence, 3971 Russell avenue, on Monday morning, April 14, at 8:30 o'clock, to St. Margaret's Church, thence to Calvary Cemetery. Motor. (c)

GRADY—Entered into rest on Friday, April 11, 1919, at 5:15 a. m., Ellen E. Grady (nee Commons), beloved wife of Thomas J. Grady, mother of Thomas J. Jr. and Eugene Grady and Mrs. Frank Buesse, our dear sister and sister-in-law.
Funeral will take place from Arthur J. Donnelly's funeral parlors, 3846 Lindell boulevard, on Monday morning, April 14, at 9 o'clock, to St. Malachy's Church. Interment in Calvary Cemetery. Motor. (c)

HAUSER—Entered into rest at Sedalia, Mo., April 16, 1919, Anna E. Hauser, dearly beloved wife of David Hauser and dear sister of Louise Ellerbrock, and sister-in-law of August Ellerbrock Sr., in her seventy-seventh year.
Funeral Sunday, April 13, at 2 p. m., from Provost-Drehmann chapel, 3710 North Grand avenue, to Salem Cemetery. Motor. (c7)

HAUSER—Entered into rest at Sedalia, Mo., April 11, 1919, David Hauser, dearly beloved husband of the late Anna E. Hauser and dear brother-in-law of August and Louise Ellerbrock, in his sixty-fifth year.
Funeral Sunday, April 13, at 2 p. m., from Provost-Drehmann chapel, 3710 North Grand avenue, to Salem Cemetery. Motor. (c7)

HENDRICKS—On Thursday, April 10, 1919, at 10:15 p. m., Edward E. Hendricks, beloved husband of Margaret Hendricks, dear father of Oris, William, Gladys and Troy Hendricks.
Funeral Sunday, April 13, at 2 p. m., from J. P. Collins' funeral parlors, 1039 North Grand avenue, to Valhalla Cemetery. Deceased was a member of Harmony Council, No. 618, Knights and Ladies of Security. Motor. (c)

McCANN—Entered into rest on Friday, April 11, 1919, at 4:35 p. m., Cecelia M. McCann, beloved daughter of Thomas and Mary McCann, dear sister of James, John and Mary McCann and the late Helen A. McCann.
Funeral will take place from the family residence, 5376 Odell avenue, on Monday morning, April 14, at 8 o'clock, to St. Xavier's Church, thence to Calvary Cemetery. Motor. (c)

McLARAN—On Friday, April 11, 1919, at 5:30 p. m., Annie M. McLaran, widow of Charles McLaran, in the eighty-eighth year of her age.
Funeral Monday, April 14, at 2:30 p. m., from St. Peter's Church. Interment private. Please do not send flowers. (c7)

RAACKE—Entered into rest on Friday, April 11, 1919, at 6:30 p. m., Minnie K. Raacke (nee Fox), wife of Gus A. Raacke, beloved mother of Norbert E., Helene and Ferdinand Raacke, our dear daughter and sister.
Funeral will take place from the family residence, 2224 Dodier street, on Monday April 14, at 8:30 a. m., to Sacred Heart Church, thence to Calvary Cemetery. Motor. (c)

REIDEMEISTER—Entered into rest on Friday, April 11, 1919 at 3 p. m., Albert Reidemeister, beloved husband of Mary Reidemeister (nee Smith), father of Mary Mulack and Emma Stelzer (nee Just), and our dear father-in-law and grandfather, at the age of 68 years.
Funeral on Tuesday, April 15, at 3 p. m., from Ziegenhein Bros.' chapel, 2623 Cherokee street, to SS. Peter and Paul's Cemetery. Motor. Deceased was a member of Cherokee Council, No. 396, N. A. U. (c7)

RILEY—Entered into rest on Friday, April 11, 1919, at 8:12 p. m., Esther M. Riley, sister of Anna Riley of Chicago, Ill., and Sister Mary Borromeo of St. Marys of the Woods, Ind.
Remains can be viewed at Arthur J. Donnelly's funeral parlors, 3846 Lindell boulevard, on Sunday. Interment at Marshall, Ill., on Monday. (c)

ROTHSCHILD—Entered into rest, suddenly, April 7, 1919, Wm. H. Rothschild, dearly beloved husband of Emma Rothschild (nee Focks), and our dearly beloved father, brother, uncle and grandfather, in his sixty-eighth year.
Funeral from Lupton's funeral parlor, 4449 Olive street, Sunday, April 13, at 2:30 p. m., to Bellefontaine Cemetery. Interment private. (c7)

RUIBLER—On Friday, April 11, 1919, at 1:30 a. m., Christ Ruibler, aged 53 years, dear father of William Ruibler and brother of Conrad Ruibler.
Funeral Monday, April 14, at 2 p. m., from Wm. F. Paschedag's chapel, 2823 N. Grand avenue, to St. Barbara's Church, thence to Calvary Cemetery. Motor. (7)

SCHAPER—Entered into rest on Friday, April 11, 1919, at 10 a. m., Leroy Ira Schaper, dearly beloved son of Henry and Sophia Schaper (nee Gieseking), and dear brother of Florence Schaper, at the age of 5 years 1 month and 21 days.
Funeral on Monday, April 14, at 2:30 p. m., from residence, 2118 Stansbury street, thence to New St. Marcus' Cemetery. Motor. (c7)

DEATHS

ARRAS—George W. Arras entered into rest April 11, 1919, at 7:30 a. m., beloved son of Mrs. Adam Arras, brother of Adam, Christ, John and Mrs. G. W. Schaefer.
Burial from La Belle chapel, 2150 Lafayette avenue, to Waterloo, Ill., Sunday, April 13, at 10 a. m.
Waterloo (Ill.) papers please copy. (c)

BAUM—Entered into rest on Friday, April 11, 1919, at 12:45 p. m., Caroline Baum (nee Siegel), dearly beloved wife of Alex. Baum, mother of Mrs. Charles Kurlander, Mrs. Moe F. Golding, Mrs. Joe Lentin, Leo, Abe and Hiram Baum, sister of Ike and Simon Siegel.
Funeral Sunday, April 13, at 2:30 p. m., from the residence of her daughter, Mrs. Charles Kurlander, 5886 Page boulevard, to Mount Sinai Cemetery. (c7)

BERRY—Entered into rest on Saturday, April 12, 1919, at 8:30 a. m., Charles W. Berry, beloved husband of Octavia Berry (nee Davidson) of 3312 Texas avenue, dear father of May Stoecklin (nee Berry), father-in-law of Walter H. Stoecklin.
Funeral on Tuesday, April 15, at 1:30 p. m., from Ziegenhein Bros.' chapel, 2623 Cherokee street, to New St. Marcus' Cemetery. Motor. (c1)

BLANCHE—Entered into rest on Thursday, April 10, 1919, at 10 p. m., Frederick William Blanche, beloved husband of Maria Blanche (nee Fohrell), and dear father of Fred and William Blanche Jr., Mrs. Lara Bladt (nee Blanche), Margaret and Emma Blanche, father-in-law and grandfather, at the age of 53 years 8 months and 29 days.
Funeral on Sunday, April 13, at 2:30 p. m., from residence, 3650 Salena street, to Missouri Crematory. Deceased was a member of Magnolia Camp, W. O. W., No. 546, and Municipal Union. Motor. (c6)

DORIA—Entered into rest on Sunday, April 6, 1919, at San Ysidro, Cal., Joe A. Doria, beloved husband of Hattie Doria (nee Schulze), and dear father of Glorita and Joseph Doria, and dear son-in-law of Louis and Augusta Schulze.
Funeral on Monday, April 14, at 2:30 p. m., from the residence of L. Schulze, 2302 Menard street, to Concordia Cemetery. Motor. (c7)

FLETCHER—Entered into rest on Friday, April 11, 1919, at 11:20 a. m., Helen Julia Fletcher, beloved daughter of Herbert G. and Julia Cicardi Fletcher, dear sister of Herbert Fletcher Jr., our dear granddaughter and niece, aged 10 years 8 months and 22 days.
Funeral will take place from the family residence, 6749 Page avenue, on Monday, April 14, at 9 a. m., to St. Catherine's Church, thence to Calvary Cemetery. Motor. (c)

GEIGER—On Thursday, April 10, 1919, at 3:50 p. m., Mathias W. Geiger Jr., beloved husband of Ida Geiger (nee Moore), dear father of Chester and Bertha Geiger, dear son of Mathias and Bertha Geiger (nee Nowack), dear son-in-law of Lillian Moore and dear brother of Henry and Elsie Geiger, and our dear brother-in-law and uncle, at the age of 33 years and 22 days.
Funeral from residence, 2743 Arsenal street, Sunday, April 13, at 2 p. m., to New St. Marcus' Cemetery. Motor. (c7)

DEATHS

SCHWEPPE—Passed into a higher life on Thursday, April 10, 1919, at 11:15 a. m., Wilhelmina Schweppe, beloved mother of Mrs. Nellie Kottemann (nee Schweppe), Edward A. Schweppe, Mrs. Lulu L. Nelson (nee Schweppe), dear sister of Edward Foelkers and our dear grandmother.
Funeral from family residence, 2705 Cass avenue, on Sunday, April 13, at 2 p. m. Motor. Interment at St. Peter's Cemetery. (c8)

SINZ—Asleep in Jesus on Firday, April 11, 1918, at 8:45 a. m., Flora Sinz (nee Steffen), beloved wife of William A. Sinz, our dear daughter, daughter-in-law, sister, sister-in-law and aunt, aged 31 years 1 month and 16 days.
Funeral from the Hoffmeister parlors, 5624 South Compton avenue, on Sunday, April 13, at 3 p. m., to Our Redeemer Cemetery. Motor. (c)

TEMME—Asleep in Jesus, Lina Temme (nee Niemeyer), beloved wife of Henry Temme, mother of Harry, Mamie, Louis Rev. Gust Temme, mother-in-law of Lina Temme (nee Nievek), Bertha Temme (nee Ludwig), and Elsie Temme (nee Umbach, Thursday, April 10, 1919, aged 57 years.
Burial will be on Sunday, April 13, at 7:15 p. m., in Wentzville, Mo.

LOST and FOUND

Solid agate, 15c line, minimum 30c. Discount 1c per line on three or more insertions.

LOST

FOURTH LIBERTY LOAN COUPON BOOKS

LOST—39058, 44120, 68317, 72962, 75307, 100117, 141421, 161904, 174018, 229045, 239355, 243532, 246587.

STOLEN—Nos. 1864, 4236, 88353, 156264, 156265, 156269, 156270, 238190.

Books FOUND should be immediately sent or delivered to Second Floor, 704 Locust, LIBERTY LOAN ASSOCIATION. (c8)

BANK BOOK—Lost, containing $90 in bills; reward. Fitzwater, 2110 E. Prairie.

BANK BOOK—Lost; Laclede Trust Co. Please return to 3017 Laclede; Hugh and Henrietta McMurry; Bomont 3227W.

BULLDOG—Lost, Friday evening, at Vandeventer and Greer; brindle, with white marks; growth on one eye; 1919 license; reward. 3031 Clay av. (c7)

CLASS PIN—Lost; St. F. de S., 1914; initials M. A. W. on back; reward. Return to 2849 Texas av. (1)

DOG—Lost; white female poodle; license 14765. Central 9711J. (7)

DOG—Lost, brindle bull, white marking; screw tail. Forest 5219J. 5134 Spalding.

DOG—Lost, about March 15; female water spaniel; liberal reward if returned to 2708 Olive st.

DOG—Lost; French poodle; name Nellie; missing since Friday evening. Call Central 9108L; reward. (c7)

DOG—Lost; yellow female license No. 12384; answers to name Queeny; phone Central 4955L or bring to 215 N. 19th st.; liberal reward.

DOG—Lost; medium size; collie; sable reddish color, 8 years old; answers to the name of "Captain;" any information, address room 204, Union Station. (c)

DOG—Lost, "Muggsy," Irish terrier, last Saturday; probably in Maplewood; Webster license tag 201 on collar. Notify Webster 1852J.

DOG—Lost, Boston bull terrier, screw tail, studded collar, 1918 license No. 17,716; liberal reward. Victor 675L. Sidney 2462. Dr. Wm. R. Gum. (c)

GRIP—Return physician's grip to 1738 Chouteau av., no questions asked; receive reward.

LA VALLIERE—Lost; one diamond, four pearls; Monday or Tuesday night; reward. L. Hertling, 3736 Bamberger.

MOTOR CYCLE LICENSE—Lost, No. 664; notify Albert Karches, 3127 Ivanhoe. Benton 264W. (c)

OVERCOAT—Lost, at Tower Grove and Lafayette, a dark mixture ¾-length overcoat, name Boyd's in collar. Return to 4242 Lafayette; phone Grand 939W; reward.

PIN—Lost, gold bar pin, slightly bent, Thursday night, in neighborhood of Odeon. Return to 1402A Tower Grove; reward.

PIN—Lost, lady's cluster diamond pin; $100 reward. Return to John A. Davenport, 723 Merchants-Laclede Bldg. (c7)

POCKETBOOK—Lost, containing $110 cash, notes and valuable papers; liberal reward if returned to Eugene Ruane, 5201 Minerva. Forest 7441W.

PURSE—Lost; small blue lined leather purse, containing money and car tokens; reward. Central 8391L. (c)

PURSE—Lost, man's dark brown bill purse, containing $14 in bills, union card and railroad pass, between 7:20 and 8 p. m., either on Manchester or Grand car or waiting for Grand car. Please return to George Hoch, 683 Marshall av., Webster Groves, Mo.

SPECTACLES—Lost; pair of gold frame; in case; last Wednesday, in Famous or on 6th st.; liberal reward. Forest 4856J. 5479 Enright. (c)

WATCH—Lost; gold; lid broken off; valuable to owner only as keepsake from mother. Return to Metropolitan Cleaning Co., Emelia, 1033 N. Grand. Reward.

WATCH BRACELET—Lost, small, gold, on black band, Friday; monogram F. P. engraved; call Central 1448L. Miss Rose, or 1263A Aubert; reward. (c7)

SPECIFICATIONS—Lost, for New Orleans Cotton Exchange Building; left on northbound Broadway car or lost between 9th and Broadway on Park av.; finder notify St. Louis Sash & Door Co., 3440 N. Broadway. Central 3358. Tyler 3108. (c7)

FOUND

HORSE—Found, gray; owner can have same by paying for his feed. Robert Williams, 100 S. Moore st.

FOUND BY POLICE.
AUTO TIRE—Twelfth District.
LANTERN—Eleventh District.
FALSE TEETH—Fifth District.
AUTO LICENSE—No. 2187—Eighth District.

PERSONAL

Personal and Special Notices, 20c per line; out-of-town orders 5c per line extra. Adoption, Coming Events, Bids, Legal and Dividend Notices, 15c a line—solid agate. Minimum 2 lines. Discount 1c per line on three or more insertions.

PERSONAL

PERSONAL—Ed B. Barclay: Mail address to S. R. Jones, Terminal Hotel, St. Louis. "Cootie." (2)

SEALED PROPOSALS

SEALED PROPOSALS—Notice is hereby given that the commissioners of Earle Road Improvement District, No. 6, of Crittenden County, Ark., will accept sealed bids at the Bank of Commerce at Earle, Ark., at 10 a. m. on the 15th day of April, 1919, $700,000 5½% road bonds, dated March 1, 1919, and maturing serially 3 to 20 years. Certified checks for $5000, made payable to the secretary of the Board of Commissioners, Earle Road Improvement District, No. 6, must accompany all bids. A. OUTZEN, President. (c2)

BUSINESS CARDS

Solid agate, 15c line, minimum 30c. Discount 1c per line on three or more insertions.

STORAGE AND MOVING

CRAWFORD MOVING VAN, $4.50 load; phone Bomont 2610, Central 2620. (1)

SOUTH SIDE STORAGE AND MOVING CO., 1903 Sidney st. Fireproof warehouse. Victor 607, Sidney 235. (c8)

ADVANCE Moving Co., $4.50 load or contract; furniture in exchange. Bomont 1329. (c8)

BRASCH'S $25,000 bonded warehouse; separate iron rooms; motor service; furniture taken in exchange for moving. Bomont-Central 2978. (8)

CARPET CLEANING—UPHOLST'G

CHICAGO Carpet Cleaning Co., carpets renovated like new. 3829 Finney. Lindell 2030, Delmar 2431. (c8)

EMPIRE—Carpet Cleaning and Upholstering Co.; work guaranteed. Lindell 6013. Delmar 157. (c8)

GLOBE—Carpet Cleaning Co.; renovating. 2624 Olive st. Central 4994. Bomont 852. (c8)

STOVE REPAIRS

REPAIRS for "any old stove." Forshaw, 111 N. 12th st. Central 3491R. Main 2043. (c8)

A. G. BRAUER SUPPLY CO. Stove repairs. 316-318 N. Third st. (c8)

MISCELLANEOUS NOTICES

TNE COFFEE—Special blend, 10 lbs., $3.50; 5 lbs., $1.85 delivered C. O. D.; guaranteed equal 45-cent coffee. Lindell 4954R. Java Island Coffee Co., 3414 Cook av. (8)

GAS PIPES BLOWN out for $3.50. John Schoen Plumbing Co., 1411 Wright st. Kinloch Central 5367. Bell Tyler 2229. (c8)

A YALE KEY in one minute. Mail original key. Locksmith, Rapid Key Co., 905 Chestnut. (c8)

WALL PAPER CLEANING, ETC.

WALL PAPER cleaning; rooms, 50c up. Lindell 1838R. Royal, 3747 Finney av. (c14)

PAINTING, papering, decorating. Brownley, 5102 Delmar. Forest 7287, Delmar 1029. (c8)

PAPER and fresco cleaning, reasonable, by expert cleaners. Call Central 8467L. Causland, 3029 Madison. (1)

PAPER HANGING—Why wait? All work attended to; send card. Henry, 2938 Gamble. (1)

PAINTING AND PAPERING—First-class; reasonable. Williams & Coruatzar, 225 Wainwright Bldg., Olive 1184. (c8)

ROOMS PAPERED from $4 up. Phone Bomont 2106R for samples.

PROFESSIONAL

Solid agate, 15c line, minimum 2 lines; Toilet Articles, 25c; Medical, 25c. Discount 1c per line on 3 or more insertions

ATTORNEYS AT LAW

CENTRAL LAW BUREAU, 806 Chestnut; legal matters collections; experienced attorneys; advice free. (c8)

DANCING

LEARN to dance quickly; private lessons any hour. Delmar 1690L. H. A. Buchmann. (c8)

DO I dance the latest steps? I'll say I do; I took 6 lessons at Adam's private dancing school, 3965 West Pine. Lindell 4745W. (c7)

CAVE Dancing Academy, Olive and 29th, lessons every afternoon except Sundays; private or in class. Call or phone Bomont 2909. (c8)

CLENDENEN'S Ladies' Aesthetic Class for beginners meets every Monday, 7:30 p. m.; barefoot dancing, 8:30 p. m.; private lessons in Greek, Egyptian and all styles of dancing; summer prices. Forest 2307. (c7)

ANOTHER GOOD TIME—Attend the Armorus' dance at Princess Dancing Academy, 4470 Easton avenue, Saturday evening, April 12. Deek's jazz orchestra; Wellston and Taylor cars direct. (c6)

AT ARCADIA—50 competent instructors to teach you to dance quickly and correctly; private lessons any hour; classes every evening; orchestra music. Arcadia, 3517-21 Olive. Phone Lindell 4358. (c8)

DANCING—Every Sunday afternoon and every evening except Mondays; lessons every Tuesday and Friday evening; admission, gentlemen 40c, ladies 20c; no extra charge for dancing, instructions or check room privileges; best orchestra and latest music; finest ballroom floor and accommodations. Cave Dancing Academy, Olive and 29th. H. Albers, Manager. (c8)

Sensational Dance Music

Tonight, at Arcadia; 15 men. Largest and finest dance place in St. Louis. Admission, ladies 20c, men 40c. Olive near Grand. (c98)

DETECTIVES

DETECTIVE—Lady does shadowing and investigating; strictly confidential. Forest 1133. (c4)

DETECTIVE does shadowing, investigating, locates missing people; confidential. 3678 Finney. Phone Delmar 3744X. (8)

DETECTIVE—Lady does shadowing and investigating. Miss Jackson, 5040 Enright. Forest 5426. (15)

EX-OFFICER does shadowing and investigating. 313 Fullerton Bldg. Phone Central 8768. (8)

DRESSMAKING AND MILLINERY

WAISTMAKERS—First-class; skirtmakers and general helpers; high wages paid; can apply on Sunday if desired. 3900 Westminster pl. (7)

EMPLOYMENT WANTED

MEN, BOYS

BAKER—Allround, wants work in country town; married man. Box T-261, P.-D. (7)

CHAUFFEUR—Sit.; best references; married, sober, reliable mechanic. E. C. Mitchell, 3548 Missouri. (7)

CHAUFFEUR—Desires position with private family; A1 mechanic and strictly first-class; best city reference furnished. Box T-304, Post-Dispatch. (7)

COOK—Sit. by colored; references. Lindell 2014R.

COUPLE—Sit.; care for small rooming house for housekeeping rooms. Phone Lindell 1949R. Call after 6. (6)

DRIVER—Would like to learn to run machine. Colfax 1939M. (7)

DRUGGIST—Of long experience, now employed, desires relief work; best references. ...

SITUATIONS—WOMEN, GIRLS

SWITCHBOARD OPERATOR—Grand 5809W, 2703 Virginia av. (7)

WOMEN—Sit. by 2 neat colored, as cook and maid; city references. Call Bomont 2111W.

HELP WANTED

Solid agate, 15c line, minimum 30c. Out-of-town rate 5c per line extra on Agents, Salesmen, Canvassers, Solicitors, Trade Schools and Mail Orders. Discount 1c per line on three or more insertions.

MEN, BOYS

AUTOMOBILE MECHANICS—First-class. Apply 3128 Locust. (c1)

AUTO MECHANIC—First-class; one that is acquainted with starting, lighting and ignition; positively none but first-class men need apply; good salary. Perdue & Franklin, Christopher, Ill., Box 16. (c7)

BAKER—Apply today. 303 N. Broadway. (c6)

BAKER—First-class on bread and rolls. Marquette Hotel, 18th and Washington. (c1)

BAKER—To work nights; must be first-class for bread and rolls; steady position to steady, sober man. Apply 4629 Easton.

BARBER—Colored. 3030 Franklin av.

BARBER—Top guarateed for rest of day; steady if suited. 1651 S. Jefferson.

BARBER—Today; $4 guaranteed. 1501 Franklin.

BARBER—At once, come ready for work; good guarantee. 4920 Delmar.

BOOKKEEPERS—Soldiers, sailors and marines can find work, without cost, by applying at U. S. Employment Bureau, 902 Olive st. We have more jobs than men. (c7)

BELLBOYS—White. Apply at once. Kingshighway and West Pine. (c6)

BELL BOY—Colored in family hotel; steady work. Apply at once. Shardell Hotel, 4300 Lindell. (c)

BOY—16 or 17, to work in drug store. 4068 Shenandoah. (7)

BOY—To work in drug store. 3601 S. Grand. (7)

BOY—Strong, 16 years old, to work in hardware store. 4338 Natural Bridge. (c6)

BOY—For soda fountain, evenings. Seidlitz-Baeser's, 362 N. Boyle.

BOY—16 to 18 years, to operate Butter-Kist popcorn machine; good salary and commission. Box T-393, Post-Dis. (7)

BOY—Over 16, who wishes to learn pharmacy; no other need apply; good pay. 6122 Page.

BOY—Bright; 15; for drug store; with bicycle; good opportunity for willing boy; good wages. 4292 Lee. (7)

BOYS—To learn the machinist trade and become either first-class machinists or automatic screw machine operators, toolmakers or diemakers; must be 16 years of age, graduate of grammar school and be willing to stay until the course is completed. Apply Employment Dept., Century Electric Co., 1817 Pine st. (c1)

BUSHELMAN

Men and women.
Best salary.
Permanent Position.
Apply
FAMOUS-BARR CO. (c8)

BUSHELMAN—Chenoweth Cleaning and Dyeing Co., 1418 Washington. (c7)

BUYER—To manage clothing department of San Antonio (Tex.) large wholesale jobbing house; chance for capable, experienced man who has held second position and is tired waiting for advancement. Address A. H. Halff, Hotel Savoy, New York City. (c1)

CABINET MAKER—Man able to do patchwork and upfitting on furniture frames. Box Y-15, Post-Dispatch. (c7)

CHAUFFEUR—Experienced, honest and reliable, familiar with grocery business. Box F-140, Post-Dispatch. (c6)

CHEF—A real chef; no hashers need apply. Best pay, easy job. 6118 Bartmer; take Hodiamont car to Bartmer.

CLERKS—Soldiers, sailors and marines can find work, without cost, by applying at U. S. Employment Bureau, 902 Olive st. We have more jobs than men. (c7)

COOK—Experienced fry cook. 607 Pine. (c)

COOK—Must be experienced. Wohler's, 105 N. 6th st. (c6)

COOPERS—6 immediately on secondhand tight work; none but experienced men need apply. American Barrel & Supply Co., 8028 Minnesota av. (c7)

DENTIST—Operator, to work evenings, 6 to 8; must be rapid; registered in Missouri. Dr. R. C. Coleman, 2340 Market st., corner Jefferson av. (c1)

DIEMAKER—For close work. Call Employment Dept., Century Electric Co., 1817 Pine st. (c1)

DISHWASHER—Colored; $8; must be experienced; night work. Cafe Ross. Cabany 1315. (c)

DRAFTSMEN—Architectural; position open to one or more architectural draftsmen with experience with leading architects, permanent position on work of good character. Write fully, stating experience. Box J-333, Post-Dispatch. (c7)

ENGINEER—Licensed; at once. Broadway Laundry, 615 Barton. (c7)

ENGINEER—First-class operating engineer, familiar with all classes of machinery, steam and electric. Box T-320, Post-Dispatch. (1)

ENGRAVER—First-class, and designer in out-of-town middle west bag factory; state experience and salary expected; answer confidential. Box J-331, Post-Dispatch. (c6)

ENGINEER—Licensed; for night work; must do own firing; good wages. Apply at machine shop, King's highway and McRee. Hydraulic Pressed Brick Co. (c6)

FOREMAN—To take charge of finishing department of upholstering plant; state experience, ability to handle men and salary desired. Box Y-31, Post-Dispatch. (c7)

GLASS WORKERS WANTED.
Want glass bevelers, roughers, smoothers, bevel polishers and scratch polishers for out-of-town factory, doing mirror work; good town; good wages. Box J-330, P.-D. (c6)

GROCERY CLERK—Must be polite. 4137 North Newstead. (c6)

HARNESS MAKER—Good job. Robert Heckel, Murray, Utah, 8 miles from Salt Lake. (c1)

HOUSEMAN—Missouri Baptist Sanitarium, 919 N. Taylor av.

LABORERS—5, $3 per day; Kennerly and Clara. Tower Grove Quarry and Const. Co. (c6)

LABORERS—Two, to batch on farm; outfit supplied. Mr. Lee, one mile south of Jefferson Barracks on road to Koch Hospital. (7)

LINOTYPE OPERATORS—Steady day work, $40 per week; 8 hours, for union men; must be topnotch job linotype operators. Box O-191, Post-Dispatch. (c8)

MACHINIST—Experienced on rebuilding machinery. Apply Employment Dept., Century Electric Co., 1817 Pine. (c1)

MACHINIST—High-class efficient machine-shop superintendent. St. Mary's Oil Engine Co., St. Charles, Mo. (c)

MACHINE HAND—In sash and door department of planing mill. Apply Fox Bros. Mfg. Co., Ohio and Sidney. (c)

MACHINE AND HAND PRESSERS—Highest salary. Chenoweth Cleaning and Dyeing Co., 1418 Washington. (c7)

MAN—Young, for work in stock room, $12 per week to start. Box F-215, Post-Dis. (6)

MAN—Farming, 3 days a week; $2.50 day, Sunday morning. 2140 Hord, Jennings.

MAN—To wash dishes. Stanley's Restaurant, 4115 Easton av.

MAN—For general work on small place in St. Louis County. 3105 Walter av. Benton 398W. (c7)

MAN—For light janitor work; board and ...

HELP WANTED—MEN, BOYS

MEN—Sheet metal workers and solderers. R. N. Collins V. W. Co., 3900 Chouteau. (c7)

MEN—Or young men, to run on trains as news agents; long runs; open. 22 S. 18th. (c8)

MEN—And young men, at 2009 Eugenia st., for the Frisco news service; reference and cash security required. (c7)

MEN—For detective work. Write J. Ganor, former U. S. Govt. detective, Danville, Ill. (c6)

MEN—Soldiers, sailors and marines can find work, without cost, by applying at U. S. Employment Bureau, 902 Olive st. We have more jobs than men. (c7)

METAL MINERS—Experienced under men for lead mine; highest wages; state age and experience. Box T-382, Post-Dispatch. (6)

MILL HANDS—AND WOOD-WORKING MECHANICS. F. H. LOGEMAN CHAIR MFG. CO., 1015 MULLANPHY. (c7)

MOLDERS—Bench and squeezer. St. Louis Malleable Casting Co., 7800 N. Broadway. (c8)

NURSE—Male, to take care of elderly gentleman; only those of experience need apply; references required. Box O-267, Post-Dispatch. (c8)

OFFICE MANAGER—For foundry and machine company; state experience, age and salary in reply. Box T-346, Post-Dispatch. (7)

OPERATOR—Hand screw machine. The Measureograph Co., 1819 Olive. (c7)

PAINTERS—Joe Ward, 3110 Easton av. (6)

PAINTER—First-class. 4162 Peck.

PAINTERS—And paper hangers. 5102 Delmar. Forest 7287, Delmar 1029. (c7)

PAINTERS—Busch & Latta Painting Co., 4366 Finney av. (c7)

PAINTERS—Three, first-class. Call at 924 State st., East St. Louis, Ill. (c7)

PAINTERS—Union; and paper hangers; come ready to work Monday morning. 5635 Easton.

PAINTERS—Five; union; must be good brush hands; steady work all summer. Apply Rialto Decorating and Painting Co., 422 De Baliviere av. (c7)

PAPER HANGERS—5 union. Apply 5743 Delmar. (c6)

PAPER HANGER—First-class man. Call at 115 N. Van Buren av., Kirkwood. (6)

PAPER HANGERS—Ten; come ready to work. Len A. Holdendied, 2701 Arsenal. (7)

PAPER HANGERS—Good. Geo. E. Wat.s. 4209 Olive st. (7)

PAPERHANGERS—Steady work, good wages. Call 2850 Gravois. Victor 1335R. (c6)

PAPER HANGERS—Five; union; must be first-class men. Apply Rialto Decorating and Painting Co., 422 De Baliviere av. (c7)

PASTRY CHEF—Assistant. Apply steward, Hotel Statler. (c2)

PORTERS—Two good. Call Forest 4887.

PORTER—Honest, reliable man looking for real work to take care of place at night; bring references. Schuck C. & D. Co., 4110 Olive. (c)

PRESS FEEDER—Job and cylinder. Severson, 113 N. 8th. (c1)

PRINTERS—Private plant; steady work. Apply 223 N. 3d st. (c6)

PAINTER—Union. 1425 Amherst terrace. Call Saturday afternoon. (c)

PRINTER—All around man; good, steady job for a good man. Severson, 113 N. 8th st. (c1)

SADDLE MAKERS—We can use three or four good factory saddle makers. Write or wire at once. Kansas City Saddlery Co., Kansas City, Mo. (c7)

SHOEMAKER'S HELPER—1501 Mallinckrodt. (6)

STAVE JOINER—On tight work; competent to take charge of small department in near-by shop; state age and experience. Box T-383, Post-Dispatch. (6)

STENCIL CUTTER—Experienced on sign work. Apply Employment Dept., Buck Stove and Range Co., 3500 N. 2d. (c7)

TAILORS

First-class bushelmen, pressers and finishers, also coat makers, cutter, pants and vest makers. Address, giving full particulars. Box O-334, Post-Dispatch. (c1)

TINNERS—Experienced. Western Tinware, 1308 N. 16th st. (c7)

TOOL MAKERS—Experienced on laying out automatic screw machine tools and cams. New Standard Adding Machine Co., 3701 Forest Park bl. (c7)

FIRST-CLASS Toolmakers

EXPERIENCED ON MILLING MACHINES, PLANERS, LATHE AND BENCH HANDS; ALSO EXPERIENCED MACHINE OPERATORS, FOR ROUGH AND FINISHED GRINDERS; EXPERIENCED DRILL PRESS HANDS, CARPENTERS WITH TOOLS AND COMMON LABOR FOR TRUCKING, LOADING AND UNLOADING AND ALL KINDS OF INSIDE AND OUTSIDE WORK. APPLY

CHEVROLET MOTOR CO.
FLINT, MICH. (c7)

TOP MAKERS—Apply Dorris Motor Car Co., Service Dept., 22 S. Sarah. (c7)

TRUNK MAKER—Experienced, to act as foreman of small trunk factory; must understand making wardrobe and sample trunks; good, steady position for the right man. Address Duro Trunk and Bag Co., St. Joseph, Mo. (c7)

UPHOLSTERERS—At once. The Elite, 3412 California. (c6)

VARNISH RUBBER—And striper. Apply Dorris Motor Car Co., Service Dept., 22 S. Sarah st. (c7)

WAITERS—Two, in restaurant, 1100 N. Broadway; no Sunday work.

WAITER—Experienced, arm. Stanley's Restaurant, Easton av.

WINDERS—Experienced on winding small motors. Apply Employment Dept., Century Electric Co., 1817 Pine. (c1)

WAGNER ELECTRIC CO. WANTS MILLWRIGHTS; EXPERIENCED MEN WITH TOOLS. APPLY 6400 PLYMOUTH. (c6)

WOODWORKING MACHINE HANDS—For small factory; steady work; best of wages; state experience. Box T-381, Post-Dis. (6)

YOUNG MAN—Colored; for housework in boarding house; references required; good wages. 1405 Missouri.

YOUNG MAN—High school graduate; thorough and energetic; chance for advancement. International Shoe Co., 13th and Mullanphy. (c6)

PARTNERS WANTED

PARTNER wanted; chiropodist and manicurist; call after 9 a. m. 2505 Gravois. (6)

SALESMEN WANTED

SALESMEN—Soldiers, sailors and marines can find work without cost, by applying at U. S. Employment Bureau, 902 Olive st. We have more jobs than men. (c7)

SALESMEN—Inexperienced or experienced; city or traveling; write for list of openings and full particulars. Address Natl. Salesmen's Tr. Assn., Dept. 332, Chicago, Ill. (c8)

ANSWERS TO QUERIES

As we have no information bureau, it is impossible to answer queries by mail or telephone

HEALTH HINTS.

O. O.—Proud flesh is not white. Apply unguentine to the burn.

MISS A. E. X.—Both the Barnes and St. John's hospitals have free clinics.

WORRIED MOTHER.—We think you should take your child to a specialist in children's diseases.

CONSTANT S.—Each of the medical schools conduct a free clinic, where you can get treatment without charge in all the medical branches.

N. C. McW.—Several forms of infection will cause an ulcerated throat. Some forms are dangerous, some are not. Practically all cause a cough. Getting the discharge from the throat into the lungs may cause extension to the lungs. The sore throats this spring have been exceptionally stubborn.

I AM IGNORANT.—606 is best administered by injecting a solution into a vein, directly into the circulation. It is also administered by injecting it deep into a muscle. Most physicians do not attempt to administer it. All who do any surgery should be qualified to administer it. Each doctor has his own opinion about the frequency.

C. H. D.—To a question as to bad breath, one physician wrote: The nose, teeth, tonsils or throat may be the cause of offensive breath. If you are not at all constipated and are fairly active with your limbs, bad breath may be excommunicated by the use of a good toothbrush, a disinfecting tooth paste, dental floss or silk pulled back and forth a few times between the teeth, and a nasal wash something like the alkaline antiseptic solution. Peroxide of hydrogen swirled and sucked back and forth between the teeth or milk and magnesia used for its mechanical effects may act as a makeshift. In the end, however, you will do best for your own health and your position in this workaday world if you make your quarterly visit to the dentist and to the throat doctor. You may find relief from this annoying feature by taking half a dozen 5-grain charcoal tablets two or three times a day. Also spray the nostrils with diluted Dobel's solution. The insertion of vaseline impregnated with balsam of Peru into the nose may help, as well as a few drops of tincture of benzoin of creosote, or of menthol upon the margins of the gums or the surface of the tonsils. Be sure to keep the bowels active and regular.

HOUSEHOLD HELPS.

AT.—Roaches: Persistent night and day battling with them, whatever you use, to be rid of the pests. Scalding water, in every crevice, is good. Some catch them with fresh meat on sticky fly paper. Everyone with a remedy claims that it is sure. One says: "Make a solution of 95 parts coal oil and 5 parts dry crystals of carbolic acid. Use the solution in a good-sized sprayer, such as is used for disinfecting purposes, and thoroughly treat the places where the roaches stay. The vapor of this solution is fatal to them. Do not leave overnight a scrap of food, grease or dirt or a drop of water where the roaches can get nourishment or drink." No "remedy" is good where there is laziness. Swat at all hours. • • • According to Farmer's Bulletin 648, Department of Agriculture, the most efficient material for the extermination of roaches is a mixture of 50 per cent of sodium fluorid and 50 per cent of inert material, such as flour or starch. It is employed in the same manner as other roach powders—that is, by forcing into crevices, sprinkling around drain pipes, etc.

LAW POINTS.

GERT.—Not a saloon bill, but a doctor's bill must be paid.

WORRIED.—Wife may expect to get none of the insurance, under facts you relate.

X. Y. Z.—Parents amply providing son with room and board, clothing, medical attention, etc., are, under such circumstances, entitled to all his earnings until of lawful age; otherwise not.

F.—The $5 you are paying will no doubt fully protect you in paying more. If he should sue, defend the action.

P.-D. ADMIRER.—By giving landlord the written notice to vacate, as you did, you are liable for double rent for every day you stay over, but not double to May 4 unless you stay that long.

A WORRIED MOTHER. — With permission of the owner, boys may play ball on vacant lot. The answerer would gladly tell you just how to rear boys, but he himself does not know. It is a great problem which must be met by the boys' parents, after deep thought.

READER.—Special tax bills for the street improvement will probably be divided into about five annual payments, exclusive of first payment; but see special tax department to be exact as to your street. Alley improvements are not divided into annual payments.

DECLARANT. — Missouri residence cannot be established by you in a naturalization proceeding filed in this State by depositions. See United States vs. Kolodner, C. C. A., 204 Fed. 240. You must at the time of petitioning, as well as at the final hearing on your application, bring with you two competent and credible witnesses individually possessing personal knowledge of your Missouri residence and character for the entire period of five years immediately preceding the date of filing of your petition.

SOUTHERN. — Landlord giving you month's notice to vacate does not excuse you from paying rent for that month; unless you pay you may be sued out at once. Agent not advising you house was for sale when you rented it does not matter from a legal standpoint. If sued case is set a week from then and Constable has five days after judgment is rendered, upon asking execution be issued, to put you out; he is not obliged to wait the five days, but could get busy at once unless you paid the rent and costs.

WAR TALK.

MRS. K.—Write War Department.

MARION—Write War Department.

MRS. WEYER.—Write War Department.

SOLDIER'S MOTHER—Try writing to Adjutant-General U. S. A., Washington, D. C.

MISCELLANEOUS.

COIN.—Ask 115 N. 11th.

$3.00—$3 gold piece of 1859 is quoted at $3.75.

THANK YOU.—Better write to both universities.

B. R. Q.—Millinery Trade Review, New York; Milliner, Chicago.

G. L. M.—Harry Thaw killed Stanford White on the Madison Square roof, New York, June 25, 1906, in view of hundreds. • • • John Bunny was slightly bald. "The Master Key" was written after his death.

F. G. T.—The discrepancy of $2.05 is accounted for in this way: In November, when you made no payment at all, there is due an interest charge of $1.20. Back in March, when you should have paid 75 cents, you paid but 70 cents. The next month, when you should have paid 80 cents, you paid 85 cents to make up the difference. The month after that you paid 90 cents instead of the 85 cents due, and from the 90 cents you continued to increase 5 cents monthly, as usual. The 85 cents you skipped has never been paid and this sum, plus the $1.20 omitted in November, makes the discrepancy of $2.05. Another way of proving this is as follows: From 5 cents to $1.80, according to your plan, requires 36 payments. You have made but 34 payments, leaving due the 85 cents you skipped and the $1.20 omitted altogether.

SALESMEN WANTED

SALESMEN—Visiting towns of 20,000 or less, to carry ladies' silk and cotton petticoats as side line; commission basis; state territory. Ad. Agent, 319 Heed Bldg., Philadelphia, Pa. (1)

SALESMEN—Life insurance men and returned soldiers write us for our direct general agents contract; large commissions and new policy forms. Box F-249, P.-D. (c6)

SALESMAN—Traveling; young man, experienced in road work; salary and expenses guaranteed; with reliable house; established business; state age, experience and salary expected. Box F-203, Post-Dispatch. (c7)

SALESMEN—HAVE OPENING FOR TWO LIVE SALESMEN, WHO CONSIDER THEMSELVES WORTH $50 TO $75 WEEK. CALL AMERICAN ANNEX HOTEL, BETWEEN 6 AND 8 P. M., ASK FOR MR. L. M. CLARK. (c6)

SHOE SALESMAN—Steady position. Apply at once. Outlet Shoe Market, 1272 S. Broadway. (c7)

SHOE SALESMAN—One who has had some experience in retail shoe business; must be 18 years old or over; permanent position. Box F-57, Post-Dispatch. (c7)

SALESMAN—Big pay and splendid opportunity for speedy advancement to highly-paid managerial position is open to a man of absolute integrity and personal force, who has had some selling experience; thorough instruction freely given in the work, and success assured to a man who will follow our method. Do not hesitate to answer if your present position is unprofitable or incongenial. Call 1405 Boatmen's Bank Bldg. (c1)

SALESMEN—By old established specialty house. 4 salesmen for St. Louis and vicinity; straight salary; rapid chance for promotion; permanent position. Call Mr. Kasselberg, Jefferson Hotel, after 5 p. m., for appointment. (c1)

SALESMEN WANTED

Five good hustlers needed in St. Louis and contiguous territory in selling device which is rapidly becoming standard equipment in stores of cities and villages. One sale a week nets you more than $7000 a year. Business for March greatest in our history. Company backed by 21 years highly successful experience and no commission check is too big to pay. Many of our men earning better than $15,000 a year and some without previous selling experience. Books open for your inspection. Chance for permanent connection. Call Monday, Hotel American, ask for Mr. Pearson. Out of town applicants write. (c)

SALESMAN WANTED.
A man with $500 cash, which he controls, to represent us as State salesman, to call on dealers and appoint agents, and sell our gas and oil stoves in the State of Missouri. This is a permanent and legitimate proposition. Hustler should clear $10,000 annually. LITTLE WONDER STOVE CO., North Detroit, Mich. (c1)

SALESMAN.
ARE YOU ALIVE TO THIS?
New income tax record books. Specially designed to meet Government requirements, for farmers, business or professional men. Complete. No more guesswork! Sells at sight! BIG PROFITS to agents. Do you want any? Territory going fast. Write now. Federal indorsement. S. DAVIDSON, 412 Pine st. (7)

DEAD or ALIVE

Are you alive? Are you a hustler? Are you a salesman? An old established manufacturer of paints, roofing and waterproofing products want to employ an experienced salesman, with these qualifications: One who can show successes with lines he has handled. We pay salary, commission and expenses. Don't apply or take up my time unless you can furnish proofs of your selling ability. Call Sunday after 10 a. m. J. J. Waldman, Sales Manager, Hotel Statler. (7)

CANVASSERS AND SOLICITORS

WANTED—Magazine solicitors or farm paper; $20 per week and expenses; good live proposition for producers. Splendid club offer, good premium given with cash order. No city work. If you can get business, call at once. Ask for Mr. R. W. Macy. CAPPER PUBLICATIONS, 1318 Chemical Bldg., St. Louis, Mo. (c6)

EMPLOYMENT AGENCIES AND TRADE SCHOOLS

FEMALE HELP Wtd.—The Y. W. C. A. Employment Department, 1411 Locust st., is at the service of girls and women seeking employment in homes and institutions as cooks, laundresses, cleaners, nurses, seamstresses and emergency workers. We have work for many; good homes; fair wages. (c8)

INCOME TAX, internal revenue, mail carriers, postoffice clerks needed; examinations April 19 and 26; $1000-$1800. See Ozment, Fullerton Bldg. He conducted examinations. (7)

TRI-CITY BARBER COLLEGE.
Wanted, ladies and men; tuitition, $25; wages paid; catalogue free; strictly modern; electric massage; hydraulic chair. 811 Market st., St. Louis, Mo. (c82)

GOVERNMENT needs thousands departmental clerks; examination everywhere, May 17; salary $1000 to $1400; other fine positions; experience unnecessary; men 18 or over desiring good, permanent positions, write immediately; free information. George W. Robbins, formerly with U. S. Government, civil service expert, 108 Jordan Bldg., Washington, D. C. (4)

HELP WANTED—Miscellaneous

MEN AND WOMEN—To represent our studio; new proposition; no experience necessary; if out of work, see me. Mr. Johnson, 9 to 10:30, 2:30 to 4:30. Hall's Studio, 604 Washington. (c8)

HELP WANTED—WOMEN, GIRLS

BADGE MAKERS—Experienced. St. Louis Button Co., 415 Lucas. (c3)

BOOKKEEPER—Lady with knowledge of stenography; state salary expected; reference required. Address Manager, 720 N. Main st., city. (7)

CASHIER—Experienced retail grocery; South Side; references. Box T-131, Post-Dis. (c)

CHAMBERMAID—Apply 5555 Cabanne, Monday and Tuesday morning, between 9 and 11; hotel or institution; experienced preferred. (1)

COPYISTS—Experienced, Underwood; over 18; good salary, permanent, advancement. Ross Gould, 309 N. 10th st. (c7)

COOK—Good, for gentlemen's boarding house; reference. 4244 Westminster. (7)

COOK—To do some housework. 3818 West Pine. (1)

COOK—First-class, white, good wages; references required. Forest 4340. 5058 Washington. (c7)

COOK—Good plain cook; white; for rooming house; good wages. 2710 Washington av. Central 9161J. (7)

DEMONSTRATOR—Lady; permanent position year round; nationally advertised necessity; salary and expenses; good references required; traveling work; must be unencumbered. Purina Mills, 8th and Gratiot. (c8)

DINING-ROOM MAID—Apply 5555 Cabanne, Monday and Tuesday morning, between 9 and 11. (1)

FLOOR LADY—A steady, middle-aged woman, to fill the position as floor lady in rag sorting room; must be capable of handling sorters. Box O-269, Post-Dispatch. (c6)

FORELADY—Experienced, to take charge of 20 machines manufacturing house dresses and aprons; only thoroughly experienced party need apply; write, stating former experience, references and salary expected. The Springfield Garment Co., 117-121 N. 11th st., Springfield, Ill. (1)

GARMENT WORKERS

Experienced armhole, band and collar basters, button sewers, stitchers, pocket makers and examiners. Also women for general tailoring work. Good pay to reliable workers. Address, giving age, references, etc. Box O-269, Post-Dispatch. (c1)

GIRL—To sing in cabaret. 2805 Olive st. (c6)

GIRL—Neat, to work in cafeteria. Marquette Hotel, 18th and Washington. (c1)

GIRL—Good, to assist in bakery. 1301 Hickory. (7)

HELP WANTED—WOMEN, GIRLS

SALESWOMEN

BUSINESS CHANCES

BUSINESS WANTED

BUSINESS FOR SALE

BIG BARGAIN

FOR SALE—WTD

MISCELLANEOUS FOR SALE

MISCELLANEOUS WANTS

HOUSEHOLD GOODS WANTED

HOUSEHOLD GOODS FOR SALE

FURNITURE WANTED

STORE AND OFFICE

BICYCLES AND MOTORCYCLES

LANGAN'S BARGAINS

ANIMALS

CAMERAS

BOATS AND LAUNCHES

BOOKS AND PERIODICALS

CLOTHING

GOLD AND SILVER

JEWELRY—WATCHES

DIAMONDS WANTED

TYPEWRITERS AND ADDING MACHINES

WE PAY 65% MORE

SOMEONE IS SEEKING A VACANT OFFICE. If You Have One to Offer, Advertise it in P.-D. "WANTS."

TOMORROW!

—The Big Sunday Post-Dispatch with its popular Real Estate and Want Directory, containing 10,000 Offers of Employment, Board, Houses, Homes, Real Estate and things wanted and for sale. 1½ Million Readers

POULTRY AND BIRDS

BABY CHICKS—For sale. 4917 Michigan. (7)

BABY CHICKS—For sale; rhode island reds. 4850 Laclede av. Forest 3321W. (c7)

EGGS—For sale, full-bred black minorca, for hatching. 3816A Forest Park.

EGGS—Baron's strain, heavy-laying white leghorns, farm raised, vigorous birds; large white eggs; $1.25 per 15, $2 per 30. Oak Dale Farms, Canton, Mo. (8)

SAFES

STORE AND OFFICE FIXTURES

BICYCLES AND MOTOR CYCLES

HORSES AND VEHICLES

CAMERAS

MACHINERY

AUTOMOBILES

ROADSTERS

BUICK—For sale; roadster; good condition. Can be seen at 1220 Spruce st.; $325. (c6)

BUICK—For sale; light 6; also Dodge and Super Six; all late model roadsters, ranging $850 to $1250. See Mr. Farrell, day or night by appointment. 3944 Olive, Lindell 6015. (c7)

TOURING CARS

TRUCKS

LIMOUSINES

SEDANS

AUTOMOBILES—MISCELLANEOUS

AUTOMOBILES—I have a few more touring cars, roadsters and coupes for sale at $100 to $300 down, balance $6 to $10 per week; prices range $400 to $1250. See Mr. Farrell, day or night, by appointment. 3944 Olive st. Lindell 6015. (c6)

DODGE—For sale; 1918 model; like new.

Mitchell, 1917; 7-passenger; a real buy; $650.

Studebaker, 1917, 7-passenger; just overhauled; $650.

Haynes, 1915, 5-passenger; you can't hear the motor; $300.

Ford truck, 1916; good running condition; $350.

Overland roadster, 1915; starter and lights; $250.

Any of the above listed cars carry our unconditional guarantee to be mechanically perfect.

GUARANTEED AUTO SALES CO., Forest 3520. 5156-58 Delmar bl. (c6)

Greatly Reduced Prices
ON GOOD USED CARS
See Them at 22d and Washington
Every Car Guaranteed
Weber Motor Car Co.
2217 LOCUST ST.
USED CAR DEPARTMENT
22d and Washington
(c6)

ACCESSORIES, PARTS—WANTED

TIRES BOUGHT—Will buy your old tires if in serviceable condition; pay top prices. The Wagner Tire Co., formerly Universal Tire Co., 3216 Locust st. (c8)

ACCESSORIES, PARTS—FOR SALE

FORD TOURING BODY—For sale; also radiator and fenders. 3134 Olive. (c8)

FORD BODIES—FOR SALE; NEW OR USED SEDANS, COUPES, TOURINGS, ROADSTERS, ON HAND NOW; REMODEL YOUR OLD FORD; ETIMATES CHEERFULLY GIVEN. 2320 OLIVE. (c8)

MUSICAL

MUSICAL INSTRUCTION

MUSICAL EMPLOYMENT

PIANOS AND ORGANS

FRANK STELL, BEST PLACE

TALKING MACHINES

RECORDS

ROOMS and BOARD

ROOMS FOR RENT—CITY

ROOMS FOR RENT—SOUTH

CASTLEMAN, 4109—Choice room; southern exposure; private family; all conveniences; gentleman; reasonable. (6)

GRAND, 1604 S.—South front rooms, elegant, steam-heated residence. Grand 10133. (c5)

NEBRASKA, 1912—Nicely furnished; two people; every convenience; phone. (7)

ROOMS FOR RENT—COLORED

ROOMS WITH BOARD—CITY

ROOMS WITH BOARD—WEST

WASHINGTON, 4033—Large front room, Southern exposure; all conveniences; board optional. (6)

WASHINGTON BL., 3964—Southern-exposed front rooms; continuous hot water; board; reasonable. (7)

ROOMS WANTED

RESORTS

HOTELS

HOUSES, FLATS, ETC

FLATS FOR RENT

DWELLINGS FOR RENT

APARTMENTS

UNIVERSITY APARTMENTS

Eugene Field Apartments

FURNISHED FLATS—APARTMENTS

BROWNING APARTMENTS

MARNE APARTMENTS

FLATS AND APT'S. WANTED

HOUSES WANTED

COTTAGE Wtd.—Or lower flat, near school, by May 1 or earlier; state full particulars. Box T-297, Post-Dis. (1)

FLAT OR BUNGALOW Wtd.—Modern, 5 or 6 rooms, bath, gas and electric, by April 23. Answer 7350 Marietta av. (7)

FURNISHED HOUSES WANTED

TO LET—BUSINESS PURPOSES

GARAGES AND STABLES

REAL ESTATE

REAL ESTATE FOR EXCHANGE

REAL ESTATE WANTED

CITY REAL ESTATE—SOUTH

FARMS WANTED

FARMS FOR SALE

SUBURBAN PROPERTY FOR SALE

D'Amato R. E. and Loans

FLATS, APARTMENTS FOR SALE

RESIDENCES FOR SALE

For Real Estate Loans or Building Loans See
HEMMELMANN-SPACKLER REAL ESTATE CO.
N. W. COR. 7th AND CHESTNUT ST.

SUBURBAN PROPERTY FOR SALE

WEBSTER GROVES

HOUSE—For sale, modern 7-room home, hot-water heat, hardwood floors and finish on first floor; fine sleeping porch; nice lot, 50x160; price is $4200 on reasonable terms and possession can be arranged; this is a mighty nice home, close to the Frisco Station and should be inspected at once. 227 Papin av., Webster.
WEBSTER GROVES TRUST CO., Agts. (c8)

HOUSE—For sale, 435 S. Elm av.; 6 rooms, bath, furnace and all conveniences; pretty lot on one of the high points of Webster; very convenient to Webster Groves Frisco Station; cars and schools convenient; will sell on liberal terms; attractive price, $3500.
TREMBLEY-WILSON R. E. & LOANS CO., Trembley-Wilson Bldg., Webster Groves. (c7)

RESIDENCE—For sale, 207 Portland ter., Webster, attractive 7-room residence; hardwood floors; in excellent condition; one of the best parts of Webster; lot 60x150; wonderful, high location; convenient to train, cars, schools and transportation; reasonable terms if desired; price only $5500.

BUNGALOWS AND COTTAGES

RESIDENCES FOR SALE

NORTH

HOUSE—For sale, 6 rooms, large reception hall, storeroom, modern throughout; owner nonresident. Inquire full particulars, 5200 Garfield av. (c8)

REAL ESTATE—COUNTRY

FACTORY BUILDING—For sale; big bargain; modern, at Mascoutah, Ill., just completed, 1-story brick, concrete floors; dimensions, 77 ft. by 145 ft., suitable for any kind of manufacturing. American Health Products Co., 314 Market st., St. Louis, Mo. (c1)

FINANCIAL

Solid agate, 15c line, minimum 30c. Out-of-town orders 5c per line extra. Discount 1c per line on three or more insertions.

LOANS ON PERSONAL PROPERTY

MONEY WANTED

STOCKS AND BONDS

WARNING
Liberty Bond Owners
Don't Sell Your Bonds

LIBERTY BONDS WANTED

Liberty Bonds Wanted

LIBERTY BONDS

Liberty Bond Owners
IF YOU MUST SELL
BRING YOUR BOND TO US
As established BOND DEALERS, we will
PAY YOU MORE
THAN THE HIGHEST ADVERTISED PRICES IN THESE COLUMNS.
WE ALSO BUY COUPON BOOKS.
SAMUEL C. ABELES & CO.
MEMBERS ST. LOUIS STOCK EXCHANGE
321 BOATMEN'S BANK BUILDING,
Third Floor. Broadway and Olive St.

Liberty Bond Holders
NOTICE
If you must sell your bonds, go to the
LIBERTY BOND CASH EXCHANGE
You are entitled to the highest market prices. There's no commission charge.
518 OLIVE ST.
Ground Floor. (c8)

What Little Betting There Is on the Local Series Is Said to Favor the Home Team

Cardinals and Browns Will Both Show Improved Clubs, in Opening Battle Today

Both the Personnel and Morale of St. Louis Teams Have Been Strengthened Over Last Season—Clubs Have Fighting Chance at First Division.

By John E. Wray.

ST. LOUIS fans will sit in, this afternoon at Sportsman's Park, at the Spring overture of what promises to be one of the most surprising baseball seasons in the history of the national game, in this city.

It is hard to surprise the St. Louis fan. He is a callous fellow. He has waited so long for surprises that he has corns on his imagination. The tree of his desire has not flowered in 31 years and his mental reflexes no longer respond to the prodding of claquers or the "hope springs eternal" stuff. The pleasures of anticipation have joined McGinty at the bottom of a sea of unbelief. The only thing that provokes him to mirth is the suggestion that "it looks like first division."

In short, this tough bird is a "show me" guy.

But, nevertheless, we reiterate he will be surprised. In fact, if he hasn't kept abreast of the news he will probably wipe his spectacles and verify with a second look the astonishing observations he makes when the Browns and Cardinals take the field. He may be surprised to see Branch Wesley Rickey, who shot into fame only five years ago as manager of the Browns, now heading the Cardinals; while over on the American League bench, in charge of the Browns, he will observe James Timothy Burke, who first graduated into the managerial ranks as leader of the Cardinals!

Many Players Change Parks.

The Rip Van Winkle of the baseball world next will be electrified when he turns to the score card. At the top of the Cardinal batting order he will find the name Bert Shotton, called "the Barber," one of the fastest men on bases in all baseball, below the shoulders, and one of the most valued lead-off men in the game today; yet only two seasons ago Bert was getting on base about 275 times a year for the Browns!

The fan will also note that Herman Bronkie, who is third-basing for the Johnson leaguers, did a similar mean trick for the Cardinals, only last year; that Grover Lowdermilk of the Sportsman's Park squad today, once grew wild on the Vandeventer avenue squad; and that Paulette and Clemons, erstwhile Brownies, are now cavorting around the Knot Hole Diamond.

Facts About First Series Game Today

Contesting Teams: Browns of American League; Cardinals of National League.

Place: Sportsman's Park, Grand and Dodier.

Starting time: 3 o'clock.

Managers: James Burke, Browns; Branch Rickey, Cardinals.

Umpires: Clarence Owens, American League and Charles Rigler, National League.

Next in the succession of novelties will be a qualifying statement concerning the chauffering of the Cardinal Idea is that Rickey is manager and yet is not. He is manager pro tem, until he makes up his own mind whether he wants the job as a regular nightmare or merely as a temporary affliction. Rickey, that is to say, up to last night had not announced definitely whether he would consent to act through the season or not—an unusual state of affairs for a club that is about to be launched into the pennant vortex.

Wanted: A Subtreasury.

Another surprise, to many fans, will be the fact that the Cardinals are here at all—at least under the existing directors. For, be it known, the ship in ownership almost foundered and is not yet safe in port. It's complicated financial workings include, among a galaxy of troubles, the necessity of raising at least $50,000 by the middle of May and of rousing about 700 indifferent stockholders to contribute to the treasury with abandon. Anyone who has tried to make a Swiss watch out of toothpicks will have an idea of the ease with which this can be accomplished.

Nevertheless, the directors have tenaciously kept at the job of floating the Cardinal Idea and thus far have kept the property out of the clutches of the Sheriff and Russell Gardner. Just now it's better than an even money wager that the club will weather the storm.

Fate of Both Teams in Pennant Races Seems to Hang on the Work of Pitchers

WE volunteer the above hope on the strength of a last surprise we have to present, namely—that the Cardinals have a fair team, one that will possibly make the first division grade and therefore some money.

Of course the cynical will crack a sore lip or two at the mere suggestion that any St. Louis club could be meritorious. But we may advance a few deductions, gleaned from long burning of the midnight kilowatt hour, over the dope. The findings are as follows:

The Cardinals have the best catching staff in the league, if Gonzales and Snyder both "stick"

They have an infield that will run one-two-three in hitting and fielding.

They have an outfield that, going at its best, will hit a .290 clip.

They have a pitching staff that will be outclassed by only two teams in the league—Chicago and Brooklyn.

They have plenty of speed and youthful elasticity.

They have a leader—if he decides to accept permanently—full of resourcefulness, tact, executive ability and superlative judgment of baseball qualities.

Furthermore, it may be said that the Browns, too, have a chance to enjoy the dog's-eared "banner season." This club is in a fair way to surprise the league with a display of pitching strength that, if anticipations are realized, will suffice to put the club within sight of first division. Davenport, Shocker, Sothoron, Wright, Rogers, Gallia, Lowdermilk and Weilman, appear to have better possibilities for high pitching success than the Cardinal staff.

Unfortunately for getting away to a start Wayne Wright, who threatens to be the league's sensation and who won eight games and lost two close ones, last year, is not yet with the team and will not be until June; while Shocker, the club's best hurler last season, may not be ready for championship pitching until mid-May.

For the rest the Browns shape up as follows:

CATCHING STAFF—Very highly praised by the team's manager.

INFIELD—Defensively very strong; weak on attack, save for Sisler, the greatest first baseman of the day and the potential successor to Ty Cobb as the leading ball player of the country.

OUTFIELD—Not comparable to the great outfields that other clubs in the league can boast, but containing good straightaway sluggers.

MANAGER—A leader who has the regard and best wishes of all his men and one who has seen wide service as coach and assistant manager under great tacticians.

Spring Series Meaningless.

As to the series about to begin, fans will have an opportunity to inspect the work of several newcomers to the local squads, notably Schultz, Stock and Clemons of the Cardinals and Bronkie and Billings of the Browns.

Not much is to be expected as to the display of form to indicate where either club will stand as a final factor in the major league races.

Both teams have had successful training seasons, however, with the Browns having had a week longer of preparation and more experience in games played.

Comparisons based on this series will be meaningless, not to say very odious. The favorite pastime of betting that Sisler will outhit Hornsby will be based upon the merest chance, as neither can possibly have struck his mid-season form.

Somebody has said that the Browns were a 3 to 5 betting "hope" and the Cardinals 7 to 5, against. But the man who will give odds either way ought to have his conch peered into. Our idea of a daredevil is a man with an opinion as to the outcome of a St. Louis spring series.

Cardinals and Browns Who Are Expected to Figure in Game Today

BROWNS.

Player.	Pos.	Bats.	Throws.	B.A.	SB.
Tobin	lf.	L	L	.277	13
Gedeon	2b.	R	R	.213	7
Sisler	1b.	L	L	.341	45
*Williams	cf.	L	L	.313	61
†Jacobson	rf.	R	R	.248	10
**Bronkie	or.	R	R	.267	13
Austin	3b.	R-L	R	.263	7
Gerber	ss.	R	R	.240	2
†Billings	c.	R	R	.178	2

CARDINALS.

Player.	Pos.	Bats.	Throws.	B.A.	SB.
Shotton	lf.	L	R	.261	25
Smith	cf.	L	L	.211	5
Stock	3b.	R	R	.274	20
Hornsby	ss.	R	R	.281	8
Paulette	1b.	R	R	.273	11
Fisher	or.	R	R	.317	7
**Schultz	2b.	R	R	.306	11
McHenry	or.	R	R	.261	8
Heathcote	rf.	L	L	.259	12
***Clemons	c.	R	R	.286	6

*1917 Pacific Coast League record.
***1917 American Association record.
†1917 American League average.
**1918 minor league record.

PITCHERS.

BROWNS.

	W.	L.	BB.	SO.	ER.	Av.
Davenport	10	11	69	60	65	3.25
Sothoron	13	12	67	71	45	1.94
Rogers	8	10	49	29	56	3.28

CARDINALS.

	W.	L.	BB.	SO.	ER.	Av.
Goodwin	6	4	19	38	21	2.22
Doak	9	15	60	74	57	2.43
*Horstman	9	4	54	50	53	3.43

*1917 record

Facts About New Men on Local Clubs.

Browns.

Herman Bronkie — Purchased from Indianapolis club of American Association. In 18 games at close of last season he batted .221 and fielded .984. He is 29 years old, bats and throws right-handed and started playing in 1907 with Newark. He had a previous trial in the majors with Cleveland. Plays third base.

Josh Billings.—Catcher obtained from Cleveland in trade for Nunamaker. Is 28 years old, bats and throws right-handed. Started playing in 1912 with Manhattan, Kan., and has been in majors three years.

Walter Mayer.—Catcher purchased from Red Sox. Right-handed batter and thrower. In majors four years, with White Sox and Red Sox. Started in 1911 at Paris, Ky.

Cardinals.

Milton Stock.—Came here from Phillies in trade. Bats and throws right-handed. Has been in majors five years. Started with Fon du Lac in 1911. Was with Giants in 1914 and sent to Philadelphia by McGraw. Plays third base.

Joe Schultz. — Cardinals sent seven players to Kansas City in exchange for this player, who batted .306 last season. He is 29 years old, bats and throws right-handed. Has had several previous chances in majors with Brooklyn and Pittsburg. Plays infield and outfield.

Vernon Clemons.—Catcher obtained from Louisville. Was in service last season, before that with Louisville, where he was sent by Browns in spring of 1917. Also played in Federal League and for a while with Cubs. Rickey rates him as a great receiver.

Bert Shotton—Purchased from Washington. Is well known here because of his connection with the Browns.

Baltimore Damage Suit Goes to Jury

Justice Stafford to Give Final Instructions in Case This Morning.

WASHINGTON, April 12.—Final arguments were completed in the $900,000 damage suit of the Baltimore Federal League club against organized baseball and after instructions have been read today by Justice Stafford, the case will go to the jury.

Attorneys for the plaintiffs spent nearly three hours in presenting the case of the Baltimore club to the jurors. George Wharton Pepper, the representative of Organized Baseball, consumed only about half an hour. More than half of the session was devoted to consultation between the opposing attorneys and Justice Stafford, as to the instructions to be given the jury.

The plaintiff's counsel in the final arguments stressed the evidence offered with the intention of showing organized baseball to be a monopoly within the meaning of the Sherman anti-trust law and the jury first to decide whether the Baltimore club had sustained injury through the collapse of the Federal League and then to fix the responsibility for this loss.

The defense requested the jury to view the case in the light of a business proposition and contended that "the Federal League had in it the seeds of death at the time the Baltimore club was formed."

SUGDEN BEATS OUT BUNT IN CARDINALS' PRACTICE BATTLE WITH TRIPLE A

In the Cardinals' final practice game before the opening of the spring series with the Browns today, Rickey's aggregation trounced the Triple A nine, 18 to 1. Rickey gave all of his players a chance to workout.

In the later stage of the game, Rickey himself took his turn at the bat and cracked out a double. Then that ancient, Joe Sugden, went up to the plate. He beat out a bunt.

That was too much and hostilities for the day was called off.

FOUR LOCAL QUINTETS ROLL IN PEORIA TODAY

Four local teams, among them the St. Louis Cardinals, who finished in seventh place in the American Bowling Congress tournament, are scheduled to compete tonight in the Central States event at Peoria. The others are the Moose Boosters, United Bakerys and Sweeney Tigers. The Sweeney Specials are down to roll tomorrow.

MISS ZINDERSTEIN IS WINNER IN NET FINAL

PINEHURST, N. C., April 12.—Miss Marion Zinderstein of the Longworth Country Club, won the women's singles trophy in the North and South Tennis tournament here yesterday by defeating Mrs. Marion Vanderhoff Morse of the West Side Tennis Club in the final contest. Miss Zinderstein won the first set by a score of 6—1, and the second in 6—4.

Miss Zinderstein and Vincent Richards and Miss Florence Ballin and William T. Tilden Jr. won in the semi-finals of the mixed doubles.

CUBS RAISE PRICE OF BOX SEATS TO $1.25

CHICAGO, April 12.—Prices of select seats at the Cubs Baseball Park have been increased, it was announced by Vice President Veeck. Boxes which sold at $1.10 last year, including the war tax, this year will be $1.25 and $1.50, including war tax. No change would be made in grand stand prices, Veeck said, these remaining at 75 cents, plus the 10-percent tax.

Net Championship for U. S. Service May Be Arranged

Suggestion Is Made That America Follow Example of Great Britain.

ENGLAND BARS GERMANS

British Lawn Tennis Association Adopts Prohibitory Regulation.

By DAVISON OBEAR.
Missouri Field Secretary Western Lawn Tennis Association.

During the war military authorities throughout the world realized that athletic exercise was an essential part of the training in making good soldiers. With this in view, mass athletics were encouraged instead of attempts to develop individual champions. Football, baseball and boxing contests predominated in most of the camps, as they could be conducted on the drill fields.

For this reason tennis was not given much consideration on account of the necessity of special facilities for playing. However, since the armistice was signed there has been an increased interest in the game, especially across the water. In France the few courts erected back of the lines and those used by the French players have been taxed to capacity.

It has been suggested that a U. S. Service Tennis Championship be established, open to the army, navy and air services. The British Lawn Tennis Association has just decided to establish such a tournament and will present challenge cups and medals. According to H. Anthony Sabell, secretary of the association, the event will start immediately after the historic event at Wimbledon, and will be an annual affair.

The creation of a title event of this sort for the American service players will depend upon the rapidity with which the forces of the United States, now abroad, are returned to this country.

British Bar Enemy Players.

Following similar action by the French Lawn Tennis Association, the British tennis authorities voted to bar the subjects of the Central empires from competing in tournaments sanctioned by the British Lawn Tennis Association. This association adopted the following somewhat stringent regulation:

> No British players shall be allowed to take part in any tournaments or competitions organized by our enemies and held on enemy territory.
>
> All enemy players are prohibited from entering any tournaments or competitions sanctioned by the L. T. A.
>
> British players are prohibited from taking part in tournaments and competitions organized in any neutral country, unless that country shall have prohibited the acceptance for the same by subjects of enemy nations.
>
> Prospectuses or programs of all tournaments and competitions organized by affiliated associations, clubs or committees, must contain a condition to the effect that under no circumstances will entries be accepted from players from enemy nationality and adequate steps must be taken by all concerned to render this prohibition effective.

Washburn A. E. F. Tennis Officer.

Capt. Watson M. Washburn, who ranked seventh in this country in 1916, has just been appointed tennis officer of the American Expeditionary Forces. He expects to conduct a series of divisional tournaments this spring, followed by team matches between the divisions, corps and army troops, the winning team in each army area and in the service of the supply to play off at Paris at the A. E. F. games there the last of May. The plans of the new tennis officer also call for individuals championships in singles and doubles and trips to the allied armies and countries.

Switzerland, where R. Norris Williams II learned to play the game, expects a big season in tennis. The Swiss Lawn Tennis Association has scheduled 24 tournaments. The first will take place at Montreaux on April 21 and the last on Sept. 22 at Luganio. The Swiss championships will be held at Geneva the week of July 7.

SADDLE HORSE BREEDERS WANT CHANGE IN RULES

LOUISVILLE, Ky., April 12.—Notice of a proposal to next year change rules of the American Saddle House Breeders Association and make "the female progeny of a registered saddle horse stallion and a mare by a registered saddle stallion" available for registration was filed at the annual meeting of the association here yesterday. Present rules require that the female side grand dams only be registered.

Soldan Defeats Concordia, 4 to 3

High School Pitcher, Robertson, Allows Seminary Team Only Seven Hits.

The Soldan High School baseball team won a tightly played game, this morning, from the Concordia Seminary nine, score 4—3. With Andy Gazzolo behind the bat as receiver young Robertson, Coach Cook's newly developed twirler, kept off the rocks, although his team made six errors and hit only five times to the opposition's seven. The victory was due to timely hitting and good headwork on the bases.

Concordia's field work was far above the Gold and Brown players, but they failed to hit in the pinch and Gazzolo's arm kept them hugging bases.

Robertson threatened to crack in the sixth, when Krinkel, one of Concordia's dependable batters, hit safely with three men on. A costly error that followed brought the total for Concordia up to three. Curley Williamson, however, captured a long fly to center, hit by the next man up, and retired the side. In the next inning, Soldan pushed over the winning run.

The score by innings follows:

	1	2	3	4	5	6	7	8	9	R	H	E
Soldan	0	0	1	0	2	0	1	0	x	4	5	6
Concordia	0	0	0	0	0	3	0	0	0	3	7	1

Batteries: For Soldan, Robertson and Gazzolo; for Concordia, Knoll and Freigerer. Umpire—Cannefax.

KERR HURLS WHITE SOX TO 4—3 VICTORY OVER TEXAS LEAGUE OUTFIT

Dick Kerr, southpaw, who had a tryout with the Browns several years ago, yesterday pitched the White Sox to a 4—3 victory over the Houston club of the Texas League. Kerr went the full route for Gleason and allowed seven hits. Whitehouse, his rival, yielded a like number. Kerr is expected to be a regular for the Sox this season.

Fisher and Eller in Form.

Ray Fisher, veteran right-hander, obtained from the Yankees and Hod Eller, yesterday hurled the Reds to a 6—0 victory over Joplin. Only two safeties were made off the flingers of Pat Moran.

Athletics Defeat Penn.

The Athletics routed Pensylvania U., 9—1, in the first of their three-game series yesterday. Geary and Anderson worked on the hill for the Mackmen and held the collegians to four bingles.

Cubs Trim Collegians.

The Cubs stopped off at Tucson, Ariz., yesterday and handed the University of Arizona a 7—3 trimming.

RAY ESTABLISHES NEW RECORD FOR HALF MILE

CHICAGO, April 12.—Joie Ray, national A. A. U. champion miler, who Thursday night set a new world's indoor record for the distance, last night broke the Central A. A. U. record for the half-mile in time of 1:57 1-5. The old mark was 1:57 2-5 set by Tom Campbell, then running for the University High School and now at the University of Chicago. Ray represents the Illinois Athletic Club.

NAVY OARSMEN WILL START SEASON TODAY

ANNAPOLIS, Md., April 12.—Navy's rowing season will begin this afternoon in a series of three races on the Severn River with University of Pennsylvania, for which all the oarsmen were declared to be in fine shape. The events will be rowed separately, starting with the freshmen eights at 4 o'clock and winding up with the 'Varsity.

All three of the navy crews are heavier than their opponents by from three to four pounds to the man.

COL. LIVINGSTON INJURED

LOUISVILLE, Ky., April 12.—Col. Livingston, regarded as one of the mainstays of the West for capturing the Kentucky Derby at Churchill Downs May 10, has suffered an injury which has put him out of training and removed him as a probable Derby contender, according to announcement of B. J. Brannon, his owner. The gelding, a three years old and with $19,632 in winning to his credit was injured in a recent workout, having "thrown a splint."

Stein Bowls Pflueger.

Otto Stein Jr., present leader in the Greater St. Louis individual bowling tournament will oppose Jake Pflueger in the feauture match tonight at the Washington alleys. Walter Schmitz opposes Harry Deen in the other. Matches tonight will start the ninth round of the tourney.

Barnes Does a 71 His First Circuit of Sunset Course

Club's New Professional Plays Leisurely Round With Chris Kenney.

"OLD MASTER" HAS A 74

Willie Hunter Predicts Professional Champion Will "Burn Up the Links."

By Clarence L. Wolff,
City Golf Champion.

Jim Barnes, Sunset Hill Club's new pro, this week played his first complete round of golf over the rebunkered links on which the next Western Amateur Championship is to be decided. Barnes made the circuit more for the purpose of minute inspection of the course and only incidentally took a few clubs and a ball along. He very nonchalantly "loafed" around, and between inspections, swatted the pill in his own inimitable way, finishing with the "meager" score of 71 strokes.

This is indeed a remarkable score, considering that it was his initial round and that the fairways and greens have not yet rounded into midseason.

Chris Kenney accompanied "Big Jim" on this occasion and played a neat 74, indicating that the "Old Master" is "popping the pellet" in rare form.

Willie Hunter, now of Onwentsia Club, in discussing Barnes' 71 score, stated that he was not surprised. "That fellow is a fine golfer," says Hunter. "When he gets 'goin'' down there at Sunset he'll burn up the bloomin' course and hang up a record."

Hard Drive Broke Golfer's Leg.

We've often heard golfers declare they would "win the match or 'break a leg' trying," but not until the unusual case of T. O. Moloney of the Midland Valley Club was called to our attention, had any player ever made good.

In a recent match game Moloney, who tips the scales at 175 pounds "tee-side," was in the act of making a drive. With the bulk of his weight supported by his left leg, the spikes of his left shoe caught too firmly in the turf and prevented the pivoting of his foot at the completion of his swing. Both bones in the ankle were found to be badly broken—so was Moloney's heart, since he was unable to complete his game.

This unfortunate happening cannot be ascribed to the "brutality" of the game of golf, or to the beating Moloney was getting from his opponent. Just one of those "bad breaks" that a feller gets in the course of a round.

"It's an ill wind," etc., however; for, since the convalescence of his injured member, Moloney claims that his game is 10 strokes better than ever before. He attributes this to the fact that in favoring his weak ankle his body does not sway and his swing is made entirely with his arms.

Moral: Break your ankle and become a golfer.

POUGHKEEPSIE NOT TO DROP OUT OF CIRCUIT

CLEVELAND, O., April 12.—Rumors that Poughkeepsie, N. Y., would drop out of the Grand Circuit have been dispelled, according to word received by W. M. Kinnan, secretary of the Grand Circuit, saying that the Hudson River Driving Association of Poughkeepsie has been reorganized and will hold the meeting on the dates scheduled.

At the reorganization meeting, George E. Ruppert, was elected president; Alfred T. Jenkins, secretary and E. E. Perkins, treasurer. All three are officers of the Poughkeepsie Chamber of Commerce, and the body has voted its support to the harness association.

SPORT SALAD BY J. C. Davis

Spring Opening.

ARE you coming out today when
the Cards and Brownies play,
Are you coming out to see the boys cavort?
Wear your heavy overcoat, put a
muffler 'round your throat
And you'll see a line of dandy winter sport.

If you're coming out today, hitch old
Dobbin to the sleigh,
Don't forget to bring along a little "nip;"
For you'll be a long time dry from
the first of next July
And you'll need it to protect you
from the grippe.

* * *

Too Bad.

I ALWAYS speak to Mathew Stall
And treat him with respect;
But, oh, I hate to hear him call
A guy an "archie-tect."

* * *

Introduction.

"Mr. Bat, meet Mr. Ball."
"Pleased to meet you, Mr. Ball."

* * *

If the weatherman doesn't run in a cold deck on the Cards they will meet the Browns at Sportsman's Park this afternoon in the initial frolic of the spring series.

* * *

The only way to get even with these bank robbers is to open up a faro bank and get it back.

* * *

What a clean-up Jesse James would have made if he'd had an automobile!

* * *

Since the advent of the automobile the stick-up business has been advancing by leaps and bounds, as it were.

* * *

The Cards have released Pitcher Elmer Knight to Little Rock. Good Knight!

The man on the sandbox says it has been almost too cold for the girls to wear their summer furs.

* * *

The soap famine is said to be the least of the Bolsheviki troubles.

* * *

I. WON'T WASH.

* * *

Going Up!

It is said that one of the big moving picture corporations has arranged to take moving pictures of the Cardinals. The big idea is to show the Cards moving from the cellar into first division.

* * *

"Slim" Sallee has been ordered to the hospital for the "hot air" treatment, whatever that is. We presume he will hire some fight manager to talk the kinks out of his arm.

* * *

The Indians loaned Red Torkelson to New Orleans to help out the other day, whereupon Red didn't do a thing but shut out his teammates with three hits and made Manager Fohl change his mind right in front of a big crowd about slipping him a one-way ticket to the tall uncut.

* * *

See where Germany is going to pay for her little war on the installment plan at the rate of $25,000,000,000 a crack.

* * *

An Awful Bone.

That's what she gets for going out of her way to step on Uncle Sam's corns when he had his feet tucked in under his chair.

* * *

It is against the rules for the coacher to touch a runner at third base. What boots it? The chances are he hasn't any dough on him anyway.

Catchers of Giants Had Batting Average of .319 for 1918 Season

How N. L. Catchers Compare.

CLUB.	R.	H.	SB.	Av.	A.	Pct.
ST. LOUIS	67	206	24	.265	271	.979
New York	67	189	22	.319	124	.943
Pittsburg	70	174	13	.258	299	.973
Cincinnati	57	148	7	.246	203	.971
Chicago	39	109	5	.245	146	.981
Boston	33	123	7	.230	209	.973
Brooklyn	23	103	5	.218	165	.973
Philadelphia	14	47	5	.172	86	.973

This is the seventh of a series of articles comparing the major league clubs in the various departments. The eighth and final article, concerning the National League pitchers, will be published tomorrow.

No. 7—N. L. Catchers Compared.

If Earl Smith, the catcher purchased by John McGraw from the International League, can duplicate his feat of last year, when he batted for .358 for the Rochester club, the Giants will the coming season own the heaviest hitting staff in the majors. Lew McCarty, former Superba, is McGraw's only other receiver. The two had a combined swat mark of .319 last season.

Maskmen of the Cardinals rank next to the Giants' pair in swatting with a mark of .265, which includes Clemons' 1917 figure in the American Association. Mike Gonzales, the Cuban, who at present is a holdout, proved the leading base stealing catcher in the majors in 1918, with a total of 14.

The worst catching staff in either major league is owned by the Phillies, who have Jack Adams and the veteran Forrest Cady, besides a school boy named Yeabsley. Adams and Cady, the latter figured on a 1917 average in the American, had a combined mark of only .172 and pilfered only five bases. They fielded .973.

Defensively, the catching staff of the Chicago Cubs, made up of Bill Killefer and O'Farrell, stood up the best with a .981 fielding percentage. The Cardinals were next with .979.

Walter Schmidt of the Pirates had the greatest number of assists with 153, with Mike Gonzales, a close second with 124. Wingo, 111, and Killefer, 110, were the only others to get more than a 100.

MISKE TO BOX BRENNAN

TULSA, Ok., April 12.—Billy Miske and Bill Brennan, leaders of the heavyweight division have been matched for a 15-round bout here April 22.

IT'S EASY to pay the Loftis way—Diamonds, Watches, Jewelry. Loftis Bros. & Co., National Credit Jewelers, 2d floor, 308 N. Sixth st.; open every evening.—Adv.

The trade-mark "PEBECO" and other property.

NOTICE IS HEREBY GIVEN that the undersigned, FRANCIS P. GARVAN, Alien Property Custodian, will offer for sale at public sale to the highest bidder, at 3:00 P. M. on the 22d day of April, 1919, in Room 524, No. 110 West 42d Street, New York, N. Y., the trade-mark "PEBECO" registered in the United States Patent Office, April 2, 1907, as No. 61678; and the business of P. Beiersdorf & Co. in the United States and all rights, interests and benefits created in favor of or conferred upon said P. Beiersdorf & Co. in a certain royalty agreement dated June 28, 1909, and July 12, 1909, and all rights created or existing in favor of said P. Beiersdorf & Co. in any royalty accruing under said agreement subsequent to March 24, 1919, and other rights, claims and demands in favor of said enemy—P. Beiersdorf & Co.

Full information concerning the property to be sold, the terms and conditions of sale, and the order thereof, may be obtained by application to JOSEPH F. GUFFEY, Director, or Bureau of Sales, 110 West 42d Street, New York, N. Y.

FRANCIS P. GARVAN,
Alien Property Custodian.

Editorial Page
News Photographs
SATURDAY, APRIL 12, 1919.

ST. LOUIS POST-DISPATCH
DAILY MAGAZINE

Popular Comics
Women's Features
SATURDAY, APRIL 12, 1919.

A German "Sister Susie" sewing division insignia on coats of Yankee soldiers stationed at Cochem. —Western Newspaper Union.

Commander of American forces in Russia, Major-General William S. Graves, in winter costume. —U. S. Official.

More photographs showing the results of fighting in Berlin in the days of conflict between the Spartacans and Government troops. Upper picture taken as soldiers and citizens removed those who were slain in front of Naval Building. Lower, nurses bandaging wounds in Frankfurter Allee. —International Film Service.

Brigadier-General Herman Hall, commanding 177th Infantry Brigade of the 89th Division, Army of Occupation.

An incident in Paris when that city was being bombarded. Automobile at night falls into hole torn in street by shell from long distance gun. —Copyright, Underwood & Underwood.

Bolshevik government heads who were executed 24 hours after this photo was taken. They were leaders of the Tomsk government and were captured by Czechs. —U. S. Official Photo.

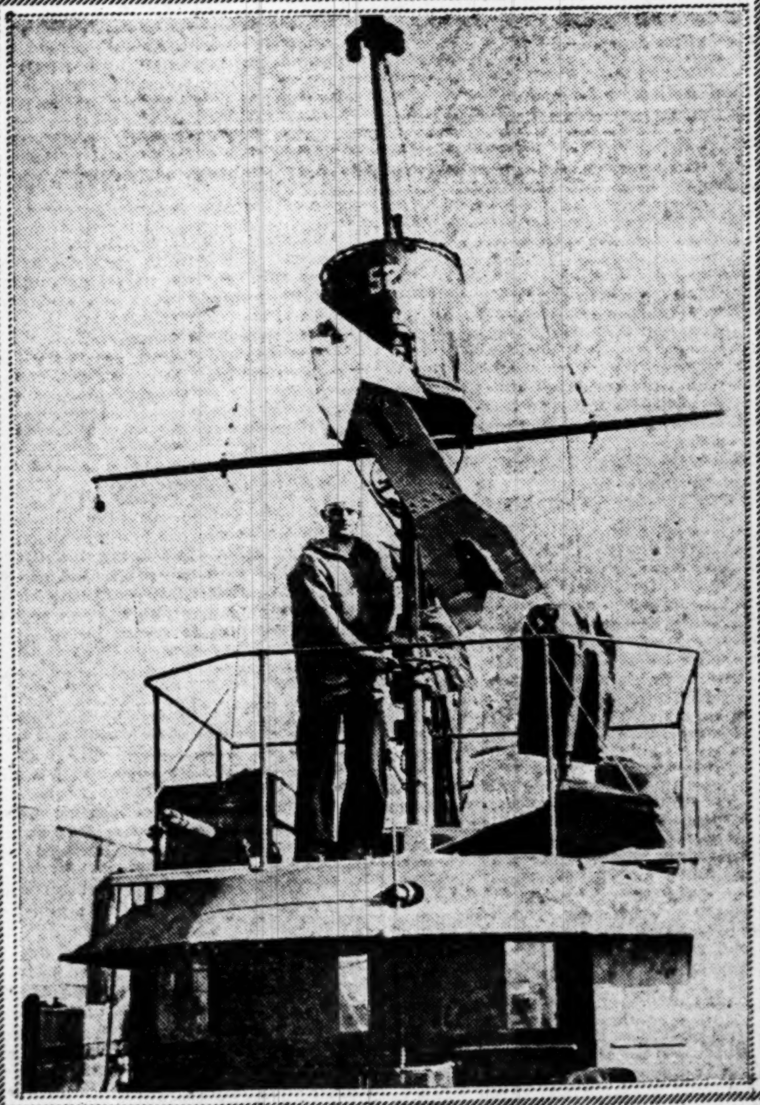

How our submarine chasers signaled to other boats the probable location of enemy craft. This indicating arrow was operated by men in telephonic communication with sailor at under water listening device.

Recreation room in reconstruction hospital for wounded soldiers, San Francisco. An artificial arm is no barrier to a game of pool. —Copyright, Underwood & Underwood.

ST. LOUIS POST-DISPATCH
Founded by JOSEPH PULITZER
Dec. 12, 1878.
Published by the Pulitzer Publishing Co., Twelfth and Olive Streets.

POST-DISPATCH CIRCULATION
Average for entire year, 1918:
Sunday 353,177
DAILY AND SUNDAY..........189,796

THE POST-DISPATCH PLATFORM

I know that my retirement will make no difference in its cardinal principles, that it will always fight for progress and reform, never tolerate injustice or corruption, always fight demagogues of all parties, never belong to any party, always oppose privileged classes and public plunderers, never lack sympathy with the poor, always remain devoted to the public welfare, never be satisfied with merely printing news, always be drastically independent; never be afraid to attack wrong, whether by predatory plutocracy or predatory poverty.

JOSEPH PULITZER.
April 10, 1907.

LETTERS FROM THE PEOPLE.

An Ex-Soldier's Complaint.

To the Editor of the Post-Dispatch.

Why is it that so many business men of our city will not give a soldier a position as quick as they will a man who stayed at home. I am a maried man and was away out of the first draft when I felt it my duty to help Uncle Sam and my dear ones here at home. I enlisted gave up a good job and went and did what I felt was my duty for my country and now that I am discharged and back home some people whom I have applied to for work even went so far as to say to me you had no business to enlist; you were not in the draft (of course it would not to do print what I told them), and all that kind of stuff and then they turn around and hire a man whom I would call a slacker, one who was single and did not even get drafted when the war ended. As for my old position, it was not given back to me but they gave me a job in a different department and put a black man over me. Now if that is patriotic, I would like to know. I sometimes feel so bad at the treatment of some of the business men that it makes me almost feel sorry that I enlisted. Even the women who got our jobs are still being kept on and us soldiers who went to do our duty are walking the streets looking for work. It is time for some one to help the soldiers to some kind of work, at least be respectful to them when they ask or apply for work. I myself am getting almost afraid to mention that I was in the army when I make application for a position. Now this is the feelings of a soldier who made good for Uncle Sam when the slackers were reaping the harvest here at home.

A READER.

(The writer of the above sent in his name and address, but asked that it be not published. Editor Post-Dispatch.

Lighting in South St. Louis.

To the Editor of the Post-Dispatch.

It is a fact known to everybody living in South St. Louis that the district has the most miserable light in the streets not only in the city but worse than any found in some country towns. For several evenings some of the lamps were not lighted at all and those that were, have hardly sufficient power for the light to penetrate to the sidewalk. I am one of the taxpayers in the district and would ask just whose fault it is, the matter of fact is that we are not getting the light for which we pay. Who is to blame? The city authorities or the Laclede Gas Co.?

B. KOSEK, 1800 S. 12th street.

Heroes in North Russia.

To the Editor of the Post-Dispatch.

I was very much interested in the letter "one who knows," who is fighting in San Domingo, and thinks the War Department has forgotten him. My husband is fighting the worst of bandits in North Russia, and according to latest reports the little band of brave Americans are entirely cut off from the outside world receiving food by airplane only.

When we people of Michigan appealed to the War Department to send help to our boys we got this answer: "the situation is well in hand and they are under the command of the British." Quite nice, don't you think? And now Secretary Baker says he is not alarmed and we have come to the conclusion he is not even interested. But they cannot visit Europe and take care of America too.

BUGLER'S WIFE.

A Pleasing Photo Play.

To the Editor of the Post-Dispatch.

Every once in a while, when a motion picture is a little "off color," the producer and performer get quite a bit of free advertising in the newspapers. Now here is a case where producer and performers have given us something so sweet, clean, and altogether charming, that it would seem to be only just to the industry as a whole that you print this appreciation and give some free advertising to a picture that leaves such a sweet taste in the mouth that I hope we may have more like it; let's encourage the producers to make that kind by letting them know we approve of it. It is called the "Romance of Happy Valley" and it lives up to its name.

PHOTOPLAY FAN.

A Shipper's Complaint.

To the Editor of the Post-Dispatch.

Our public service commissioners advise me that they have no power to force local freight trains to run on time. The Iron Mountain local freight south, is due at Hogan at 1:30 p. m., and arrives at any time between 1:30 and 8 o'clock p. m. The local freight north, is due at Hogan at 8:40 a. m. and arrives all the way from 8:40 to 1 o'clock p. m.

Some time ago the company issued an order, not on the time card, to run a local freight south one day and back the next. I have asked our legislators, both representatives and senators, to have this law changed, giving the commissioners power to control this train as this is a detriment to the patrons of the road.

I am writing this to see what the wholesale dealers and manufacturers of our cities think of their customers being treated in such a manner.

Yours for better service,
G. W. SCOGGIN, Glover, Mo.

THE U. R. CONFESSES ITS BANKRUPTCY.

The original Seaman suit asking the appointment of a Federal receiver for the St. Louis United Railways, which was bitterly contested by the company, has been followed by a so-called "friendly" suit in which the United Railways joins.

In its application the United Railways itself avows the justice of the so-called "hostile" petition and confesses the truth of everything the Post-Dispatch said about it, while the several persistent and sinister efforts to prop the tottering institution at the public's expense were in progress during the past 18 months. It admits that a crisis has come in its water-logged finances, that it is insolvent, that the only hope of company as well as public is a receivership.

The questionable management which has heretofore guided the affairs of the corporation being at the end of its rope, where are those municipal officials left who chose the company's interests when the alternative of serving the city's interests was presented? Mayor Kiel said that his object was to avert bankruptcy from the company when he validated valuable franchise rights that hung by a slender thread. But it hasn't averted bankruptcy. All camouflage about the permanency of the act of validation was dissipated when the Supreme Court declared it legal and irrevocable.

Pretense that the concession to the United Railways in permitting it to pay its mill tax in installments and spreading the installments over a period of 10 years, was a quid pro quo for the validation is at an end. The company has got the franchises, but the city has not got the tax, and whether it ever gets it is problematical.

With its right to the streets assured, how much of the company's fictitious values will it be able to save in a reorganization? With a cloud on one-third of the mileage covered by its franchises, an excellent prospect would now exist of squeezing out the water and reorganizing the company on a basis of service at cost.

That the confession of bankruptcy comes so late is to be regretted. But it is not too late to reveal the quality of the whole Kiel deal in its true light.

UNDERWRITING AN ORIENTAL VENTURE.

The minimum investment which would have to be made in relieving the Armenian nation from the results of unexampled misfortune was painstakingly estimated on data showing the present afflictive conditions among these people, whose sacrifices for their religion are greater than those ever made at any one time by any one race.

When America prepared to take over the entire investment, the privilege of investing $400,000 of the subdivided total was given to St. Louis. Up to date St. Louis has invested only about $80,000. During the coming week individual St. Louisans will have an opportunity to increase their holdings in one of the most appealing enterprises in which philanthropic America has ever engaged.

This is an investment in humanity which is most attractive in its promise of satisfying returns. Any race which has maintained itself under the odds confronting the sturdy Armenians for centuries past is worthy of our support in confidence and credit. In underwriting the capital venture which is to enable them to make a new start, we may be only casting bread upon the waters. Men now living will see a strong, rich, aggressive nation arise from present scenes of desolation and the Armenian people restored to a commanding position in the East.

They may see these resourceful people planning warm-hearted relief for us, should misfortune, from which none is immune, ever overtake prosperous America.

Uncle Sam will never have to play his hand alone while he has us to help him with a loan.

A SAMPLE ST. LOUIS LEGISLATOR.

Of much legislative conduct that seems to approach very close to the irrational, a sample is presented in the attempts of Representative Comer of St. Louis, assisted by his colleague, Representative Bittner, to reverse the favorable report on the St. Louis annexation bill and bring about its defeat. Doubtless Mr. Comer has reasons that appear to him sufficient for what he has done, but they cannot be creditable reasons. With any sort of leadership at Jefferson City, no such impudence would be attempted and, even if it were attempted, could have no success.

Denial to St. Louis of the right which every other city and even hamlet in the State possesses, the right to make necessary extensions of its limits, is an issue that will grow in seriousness in coming months and center a great amount of public attention. The bill may be defeated, but St. Louis' own legislators who conspire with the Clayton ring for its defeat will have some explaining to do to their constituents. And other unpleasant consequences are almost certain.

The only safe safe robber is one who is doing the lockstep behind high stone walls.

OUT-OF-DATE STREET LIGHTING.

Director Hook of the Public Service Board reminds us that the long-term contracts under which St. Louis' streets have been lighted for years will expire on Aug. 31 next. This is a date the residents of the city have long awaited with impatience. Preliminary to a new lighting arrangement, Mr. Hook recommends the municipal ownership of street lamps—the purchase by the city of all equipment, poles, cables, laterals, etc., now used by the contractors. In addition to other advantages, the plan would facilitate the ultimate manufacture by the city of its own illuminants, should economies be possible under such an extension of the project.

But of the $1,260,400 which Mr. Hook estimates as the cost of his present plan, $400,000 is devoted to the purchase and completion of gas installations. Why should any such sum be spent in perpetuating the light of the early seventies? The city should go slow on a project of this sort for taking a lot of back-number apparatus off the hands of the contracting companies. The age of electricity is here, though on hundreds of miles of St. Louis streets there is little evidence of the fact.

The opportunity presented by the lapse of the old disadvantageous lighting contracts should be improved with a rapid extension of the areas now enjoying the brilliancy of electric illumination and the reduction as soon as possible to zero of the areas in which dim gas lights do little more than to make darkness more manifest. That in a modern city but 107 miles of streets out of 859 is now lighted by the modern illuminant is a reproach whose removal long ago was prevented only by the ancient contracts which will soon cease to have force.

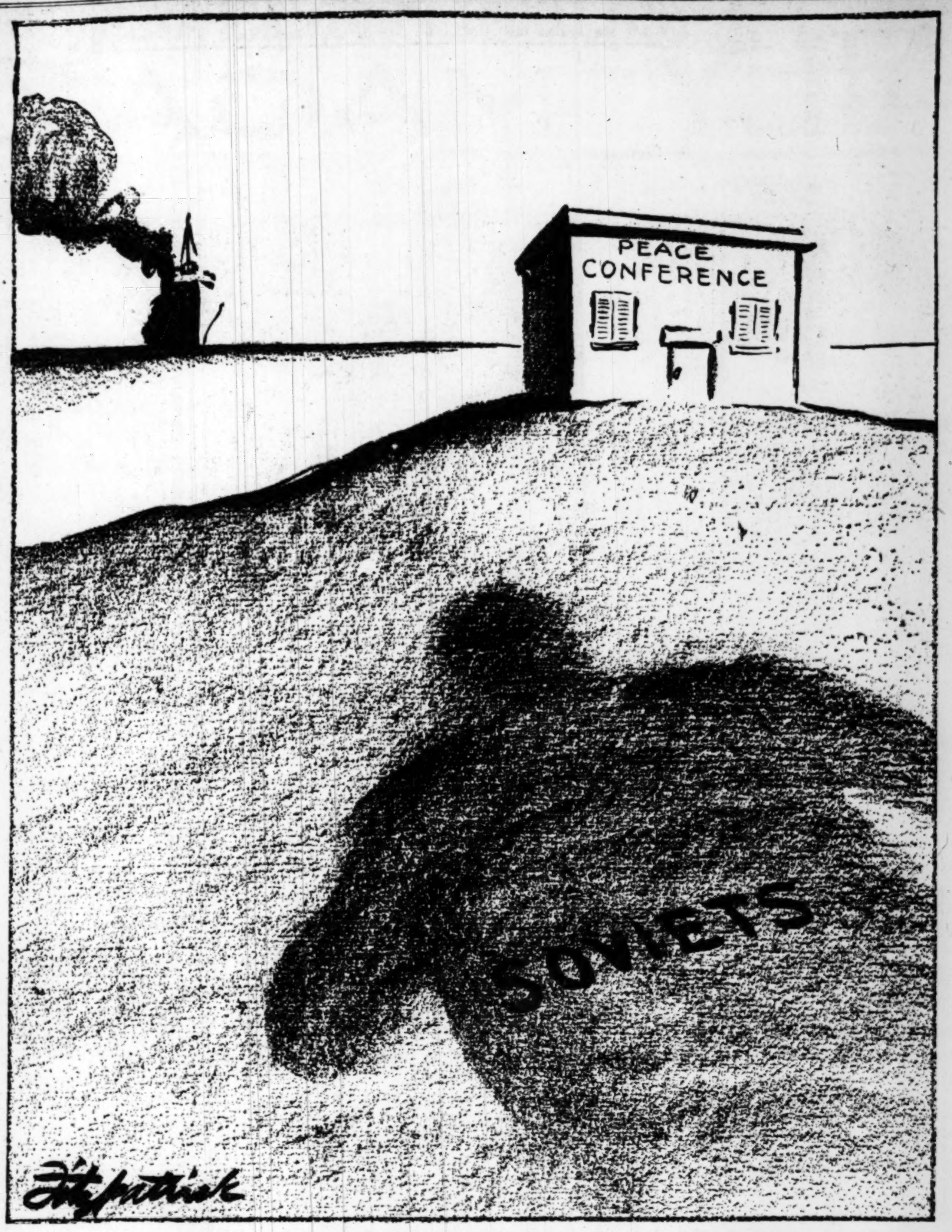

TWIXT THE DEVIL AND THE GEORGE WASHINGTON.

The MIRROR *of* PUBLIC OPINION

This column is designed to reproduce without bias the latest comment by the leading publicists, newspapers and periodicals on the questions of the day.

ORIGIN OF THE 14 POINTS.

From the New York World.

COL. GEORGE HARVEY challenges the World to disprove his charge that President Wilson "appropriated to his own use 13 of his famous commandments from England and the fourteenth from Germany."

For all we know, the President might have obtained them from Col. Harvey, who, if we remember correctly, was enthusiastically in favor of them when they were promulgated, or from the New York Tribune, which called them "a second emancipation proclamation" and declared that the address containing them was "beyond praise."

For Col. Harvey's enlightenment, however, we are willing to explain to him the circumstances which brought them into being. The war was going badly for the allies in the early winter of 1917. The Italian disaster had proved almost tragic. The Bolsheviki had obtained possession of Russia and were in conference with the Germans at Brest-Litovsk. Allied diplomacy had been discredited by the secret treaties of 1915, of which the Bolsheviki were making the best possible use in the interest of Germany and which German propaganda was capitalizing everywhere.

There was general complaint that the allies had made no clear and definite statement of their war aims and objects. The question had been brought up in Paris, and the United States had favored a detailed statement signed by all the belligerents arrayed against the Central Powers. There were differences of opinion as to how this could be done, and President Wilson finally decided to make such a statement himself.

In the meantime the British labor conference had bluntly demanded that the people who were doing the fighting and making the sacrifices should be told precisely what they were fighting for. Thereupon Lloyd George, on Jan. 5, made a speech in which he explained those aims and objects as he understood them, and President Wilson appeared before Congress on Jan. 8, three days later, with the carefully prepared address containing the 14 points. The World said of the President's address at the time that "it is so closely in accord with Lloyd George's speech Saturday as to indicate a complete understanding between Washington and London as to war aims and objects."

The President's address was universally accepted and universally applauded by radicals and conservatives alike. It made the Magna Charta of the allies in their fight against German imperialism, and it remained so. We do not care a snap of our fingers whether President Wilson's 14 points were first suggested by Lloyd George or John Doe. They saved the situation. The war was won on them, and if there is to be a durable peace they will be the basis.

JUST A MINUTE

Written for the POST-DISPATCH
by Clark McAdams

SOCRATES AND HIS PUPILS.

SOCRATES: Well, I don't suppose you young men have discovered what might be done to suppress the crime wave?

Glaucon: No.

Socrates: I thought of something.

Glaucon: Good!

Socrates: I don't know what may come of it, but I suddenly recalled on yesterday that we have a Public Safety Commissioner, one Schmollius, whose business it is to keep us all feeling secure.

Thrasymachus: I wish he would do it. I never felt more insecure in my life.

Socrates: Nor I. However, it struck me that if a Public Safety Commissioner can function at all he ought to be functioning now, when nothing is safe.

Thrasymachus: Truly.

Socrates: One can't say, of course, how safe he feels himself. That is not, however, the concern of a community having a Public Safety Commissioner and looking to him for safety at a time like this.

Glaucon: Certainly not.

Socrates: As a matter of fact, if Schmollius knows anything about the phychology of security—which he probably does, that being his official connection with the municipal government—he must know that the easiest way in which to make himself feel secure is for him to try to make all the rest of us feel safe.

Polemarchus: He must know that.

Socrates: Exactly. It is a well-known principle of psychology that we all steel ourselves in the course of steeling others, just as the ship captain, wishing to reassure those on his ship, faces every peril without thought of fear, and the officer leading his men in battle renders himself the very sum of courage by setting an example in courage to those behind him.

Polemarchus: If one didn't know that one would not make much of a Public Safety Commissioner.

Socrates: No. However, we are assuming that Schmollius does know it.

Glaucon: Yes. I should say that in case of doubt we would go so far as to resolve doubt in favor of one whose official concern is the safety of us all.

Socrates: Precisely. Unfortunately, I don't know Schmollius. However, I find that I feel more secure in the recollection that there is such a man having this public function and probably functioning.

Polemarchus: You would feel somewhat more secure if you saw him going by with the 20 tanks which are here and which as a real Commissioner of Public Safety he had seized upon to go into action with those who hold us in terror?

Socrates: Naturally. Still, we must not expect Schmollius to think of everything at once.

Thrasymachus: He will have to mobilize.

Socrates: Truly.

Glaucon: It is, at any rate, a great opportunity for him.

Socrates: Yes. Nothing is safe.

Polemarchus: Even a safe isn't safe.

Socrates: Quite so. Now let us seek safety.

• • •

It seems that to fall short of what is expected of one is not peculiar in creation to the genus homo. The scissor-tail flycatcher is shown by scientific investigation not really to subsist upon flies, which make up but 3.8 per cent of its entire food supply. One hundred per cent efficiency, which we expect of one another, would immensely increase the usefulness of this bird. The consequence of its inefficiency is that we have to swat flies, just as we continually follow one another about doing the things each of us would do if we were 100 per cent efficient. The discovery that our own inefficiency is true of birds, as it probably is true of anteaters, mosquito hawks, etc., encourages one to believe that with all their animadversions the reformers will not really succeed in disturbing the balance which Nature has set for herself. The Germans could not have been the most scientific people, but the least scientific people. They were going to make flycatchers catch only flies.

• • •

"We had no room in the house, and had to put the Bishop up in the wine cellar:" "Heavens! Don't you care anything about your wine cellar?"—Judge.

• • •

THE UNION FOREVER.

IT seems that people differ
On the subject, very grave,
Of how to tend their bodies
When they've flunked their last close shave.
But as far as I'm affected
When I go to meet my Maker,
I'll be happy and contented
With a union undertaker.

Some people speak of burning
So they'll beat the Devil to it—
While others hold that later
They may need themselves and rue it;
But as far as I'm affected
When I go to meet my Maker,
I'll be happy and contented
With a union undertaker.

Some people want a Parson,
While some others want a Priest.
Some players want no gallery,
While others want a feast—
But as far as I'm affected
When I go to meet my Maker,
I'll be happy and contented
With a union undertaker.

I want a union label
On the lapel of my shroud;
I want the coffin union-made,
And no scabs in the crowd.
I want my union card to show
Saint Peter's ticket taker
That I was sent to Glory
By a union undertaker.

—BO.

Indiana Full of Politics and Republican Booms and Presidential Ambitio[ns]

League of Nations Favored but Wilson [and] Democratic Administration Are Criticised.

BY DAVID LAWRENCE,
A Special Correspondent of the Post-Dispatch.

INDIANAPOLIS, April 12.—Indiana is full of politics and presidential booms. And what else would one expect in this, the State that gave the nation Fairbanks, Kern, Marshall, Harry New, Jim Watson and now Will Hays? Even Gov. Goodrich has presidential ambitions, and Hays, the Republican National Chairman, will run for Governor to succeed him.

One can imagine how things stand here when Democrats testify that Hays can go right on running the Republican national campaign next time and he will be elected Governor just the same. The truth of the matter is, Hays has grown considerably in the esteem of his fellow citizens here. Democrats call him clever and smooth; Republicans call him shrewd and tactful.

Altogether he is the harmonizer-in-chief of the Republican party and is a sort of E. W. House in Indiana politics nowadays. Whenever a situation gets all tangled up, Hays is expected to arrive and untangle the skein. And for that matter, since it is the custom for admiring friends to show their appreciation by starting booms or talking of Indiana Senators and Governors for the presidential nomination, there are those who hint that some day—maybe not 1920—but some day, Hays may be the man.

Republican Politics.

Anyway, Republican politics is all the go here. Nobody talks Democratic politics for if there are relative degrees of deadness, nothing is more dead, so to speak, in Indiana than the Democratic party, unless perhaps it is Albert Beveridge.

Both Jim Watson, U. S. Senator, and Gov. Goodrich seem to have conflicting ideas on that presidential nomination, and apparently neither one will be satisfied with the vice-presidency, which is what Indiana is accustomed to get in the end. So here is a job for Will Hays and recently he is reported to have delved into that self-same affair.

Indiana is prosperous but the average man isn't inclined to think as yet that the Wilson administration had much to do with that. Adjustments are yet to be made on war contracts and if the Government insists on counting every penny and auditing every column and checking every figure, it may be many months before business can go ahead on a normal basis. Nobody wants the Government to indulge in extravagance, and on the other hand nobody wants the Government to forget that business men took some risk in building enterprises for war work when their contracts were of a nature as to permit of cancellation at any time.

No Bolshevism There.

There isn't any bolshevism hereabouts, and yet this is the home state of Eugene V. Debs. While nobody except the intimates of Debs is advocating clemency at this time because of a belief that an example should be made of those who preach revolution, nevertheless confidence in the sincerity of Debs as well as a longtime knowledge of his philosophy tends to make many thoughtful men in this vicinity wonder whether clemency should not be given after a year or two, after Debs has been imprisoned sufficiently to demonstrate to others that respect for law is fundamental in this country, however flagrant may be the disregard of it elsewhere. Incidentally, Socialism has lost many of its followers in this section largely because of the depressing example of Russian communism. Even parlor Socialists are diminishing in number.

And as for a demonstration when Debs goes to jail, a parade or something of the sort is expected in Terre Haute but no general disturbance or strike. Even Debs issued a statement today saying that the charge made in Attorney-General Palmer's statement that he (Debs) had threatened to bring on a general strike if he were compelled to go to jail was "entirely false." He adds, however, that he will not ask for pardon because to do so would be "to confess guilt."

What seems to differentiate Indiana from Ohio and Pennsylvania is the extent of the anti-Wilson feeling. It is so intense that one editor with Democratic leanings, told me he thought that if the President [or] someone in his behalf, were to [go] before the people of Indiana w[ith] league of nations as the issue with his opponents against it, [the] fight would be very close, indeed.

League to End War.

Most people here want a league [of] some kind to end war, but their [op]position to Mr. Wilson on [domestic] policies had reached such a [point] that a proposal for a league of [nations emanating] from him was instantly [dis]credited and doubted on the grounds that many of his do[mestic] policies were disapproved.

An administration that will [im]pose the kind of telephone and [pos]tal service which people here [are] getting and a President who will [in]sist on giving the people the im[pres]sion that they dare not criticise [him] but must accept his proposals [with]out changing a letter or phrase [there]in—well, people hereabouts, Demo[crats] and Republicans, resent it.

There is a feeling that Mr. Wi[lson] should have made peace first and [let] the league of nations go till af[ter]wards. Now if the impressions w[hich] people here have are erroneous [and] the President did not in fact [adopt] the arbitrary attitude of which [he is] accused, if he found it impo[ssible] for good and sufficient reasons [to] make peace first and a league th[ere]after, if he did the best that [he] could in Paris and is not respon[sible] for the delays—well, the people [out] here don't know about it.

Democratic Opinion.

One Democrat attributed this [state] of affairs to the lack of a Democrat[ic] press to offset what he termed [the] misrepresentation of the Republic[ans]. But to this the answer is [made] that a little more publicity fr[om] Paris on what Mr. Wilson was try[ing] to do and the selection of Re[publicans] for the peace mission w[ould] have commanded the confi[dence] of the Republican party and [a] little more amiable attitude o[n the] part of the President toward the Sen[ate]—all this and it would not ha[ve] been necessary to make apolog[ies] through a Democratic press for [the] facts would have been printed by Re[publican] newspapers, too, and w[ith] those facts, if they were meager [or] inadequate or vague, would ha[ve] come statements of reassurance fr[om] Republican commissioners in wh[om] Republicans generally would ha[ve] had confidence; and thus there w[ould] have been a united country.

One Democrat of the liberal [type] who has occupied a high position [in] the party told me that he so m[uch] resented "that letter" last fall th[at] he voted a straight Republi[can] ticket. He called it unwise in sev[eral] different ways, quite epigra[m]matic, but the worst of it all, he sa[id] was that the Democratic adminis[tra]tion hadn't seemed to be awake[ned] by the catastrophe last fall to t[he] true state of affairs in the Mid[dle] West, and that hardly a day pass[ed] that some member of the Democ[ratic] Cabinet didn't drive a few more na[ils] in the Democratic coffin.

The Democrats may be aroused by Homer Cummings, national chair[man], who is a visitor in these pa[rts], but Cummings has a difficult [job] ahead and the germs of the sleep[ing] sickness so far as the rank and fi[le] of the Democratic party is concern[ed] are back in Washington with the President and the Cabinet.

As for the Republicans, they [are] almost strong enough to get aw[ay] with a condemnation of a league [of] nations, though not quite stro[ng] enough to be sure, that they wo[uld] win in the end, and therefore [the] leaders are trimming sails alrea[dy] and the round-robin signers fr[om] this State will be found answer[ing] "aye" to the rollcall with the re[st] of the party.

This is not so much because the people know wherein a league is [go]ing to benefit the world, but they think it may delay the peace trea[ty] itself now and they might even for[give] Mr. Wilson many of his errors if they thought it would bring the troops back home sooner and bus[i]ness back to normal. Speaking of Republicans, therefore, prospects are so good that they believe Indiana will contribute the next President or Vice President, though they incline to an emphasis on the latter job. Speaking of Democrats one need only remark in closing that it's a long, long way to another victory in Indiana.

(Copyright, 1919, by the New York Evening Post, Inc.)

TEN DESTROYERS AND ONE SUBMARINE ADDED TO NAVY

All Were Finished Last Month, and With the Superdreadnaught Idaho Will Join Mayo's Forces.

By the Associated Press.

WASHINGTON, April 12.—America's battle fleet was augmented last month by 10 new destroyers and one submarine, besides the superdreadnought Idaho, which wil join Admiral Mayo's forces upon their return from Guanatanamo Bay, Cuba, within a few days. Five auxiliary ships were completed in March, and present expectations are that more than 150 additional ships will be delivered by the end of the year.

Ships of all classes building now for the navy, or authorized, number 438, including 10 superdreadnoughts, six battle cruisers, 10 scout cruisers, 195 destroyers, 71 submarines, 52 eagle boats, two gunboats, 20 mine sweepers and 71 auxiliaries. These latter take into account 12 oil tankers, three fuel ships, two ammunition ships, one hospital ship, 19 seagoing tugs and 34 harbor boats.

Six of the dreadnoughts have been laid down and one, the Tennessee, building at the New York navy yard, will be launched either this month or in May. Work on the six battle cruisers has been suspended by Secretary Daniels until he and his three chief technical advisers return from Europe, where they are studying types of capital ships. None of the cruisers has been laid down.

Only three of the 10 scout cruisers are under construction, but work on all of them must be started this summer, as these vessels were part of the immense program authorized by Congress in 1916. Probably 100 of the destroyers now building will be delivered this year, with the others due in 1920.

BAVARIAN FRONTIER IS CLOSED

Italians in Tyrol Fear Spread of Bolshevism.

By the Associated Press.

GENEVA, April 12.—Dispatches received from Innsbruck report that the Italian commander in the Tyrol has ordered the closing of the Bavarian frontier, over which nobody has been permitted to pass since Thursday.

The dispatches add that the step was taken owing to fears of a spread of Bolshevism to Italy.

olitics
Booms
al Ambitio

d but Wilson an
ration Are

that if the President
e in his behalf, were to
the people of Indiana with
of nations as the issue a
s opponents against it, th
uld be very close, indeed.
League to End War.
people here want a league
nd to end war, but their
to Mr. Wilson on domes
had reached such a poi
roposal for a league of eman
om him was instantly di
and doubted on the sa
that many of his domest
were disapproved.
dministration that will
kind of telephone and po
ice which people here ar
and a President who will in
iving the people the impre
t they dare not criticise hi
t accept his proposals wit
ging a letter or phrase there
, people hereabouts, Dem
d Republicans, resent it.
is a feeling that Mr. Wilso
ave made peace first and
ue of nations go till after
Now if the impressions whic
ere have are erroneous or i
ident did not in fact adop
trary attitude of which he
if he found it impossib
d and sufficient reasons f
ace first and a league there
he did the best that
Paris and is not responsib
delays—well, the people ou
n't know about it.
Democratic Opinion.
Democrat attributed this stat
s to the lack of a Democrat
to offset what he termed th
esentation of the Republic
t to this the answer is made
little more publicity fro
what Mr. Wilson was try
do and the selection of Re
s for the peace mission wh
have commanded the conf
the Republican party and a
ore amiable attitude on th
he President toward the Sen
this and it would not hav
cessary to make apologie
a Democratic press for th
uld have been printed by Re
newspapers, too, and wit
cts, if they were meager and
ate or vague, would hav
atements of reassurance fro
can commissioners in who
cans generally would hav
fidence; and thus there would
en a united country.
Democrat of the liberal typ
s occupied a high position i
ty told me that he so much
"that letter' 'last fall th
d a straight Republica
He called it unwise in sev
ferent ways, quite epigram
t the worst of it all, he said,
the Democratic administra
n't seemed to be awakened
catastrophe last fall to th
te of affairs in the Middle
d that hardly a day passe
e member of the Democratic
didn't drive a few more nails
emocratic coffin.
emocrats may be aroused by
Cummings, national chai
o is a visitor in these parts
mings has a difficult jo
d the germs of the sleeping
so far as the rank and fi
emocratic party is concerned
in Washington with the
and the Cabinet.
the Republicans they are
strong enough to get away
ondemnation of a league of
though not quite stron
o be sure, that they would
he end, and therefore the
are trimming sails already.
round-robin signers from
e will be found answerin
the rollcall with the rest
arty.
not so much because the
now wherein a league is go
enefit the world, but they
may delay the peace treaty
and they might even for
Wilson many of his errors
hought it would bring the
ck home sooner and busi
to normal. Speaking of
ns, therefore, prospects are
that they believe Indiana
ibute the next President or
sident, though they incline
mphasis on the latter job.
of Democrats one need
ark in closing that it's a
way to another victory in

1919, by the New York Evening Post, Inc.)

unched either this month or
Work on the six battle
has been suspended by Sec
niels until he and his three
nical advisers return from
where they are studying
capital ships. None of the
has been laid down.
hree of the 10 scout cruisers
r construction, but work on
em must be started this
as these vessels were part
mense program authorized
ess in 1916. Probably 100
estroyers now building will
red this year, with the oth
1920.

AN FRONTIER IS CLOSED

in Tyrol Fear Spread of Bolshevism.
ociated Press.
VA, April 12.—Dispatches
from Innsbruck report that
n commander in the Tyrol
ed the closing of the Ba
ontier, over which nobody
permitted to pass since

spatches add that the step
owing to fears of a spread
vism to Italy.

The Magnificent Ambersons

An Epic of the Rise of an American City

By BOOTH TARKINGTON,

Author of "Monsieur Beaucaire," "The Gentleman From Indiana," and Other Notable Stories.

Synopsis of Preceding Installments.

MAJ. AMBERSON made a fortune in 1873, when others were losing fortunes, and the magnificence of the Ambersons began. It lasted throughout all the years that saw their Midland American town spread and darken into a city. The Major's daughter, Isabel, married Wilbur Minafer, a steady young business man; rejecting, to the surprise of many persons, a more brilliant suitor. They had one child, "Georgie," who as a youngster was a princely terror. He was Maj. Amberson's only grandchild and grew up with the arrogant idea that one day he would "own the whole town." At Christmastide in his sophomore year a ball was given in his honor at his home. The present installment tells of his meeting there with Lucy Morgan, daughter of his mother's rejected suitor.

CHAPTER IV (Continued).

Presently George's mortification was increased to hear this sawmill droning harshly from the midst of the thickening crowd: "Ain't the dancin' broke out yet, Fanny? Hoop-la! Le's push through and go see the young women-folks crack their heels! Start the circus! Hoopse-daisy!" Miss Fanny Minafer, in charge of the lively veteran, was almost as distressed as her nephew George, but she did her duty and managed to get old John through the press and out to the broad stairway, which numbers of young people were now ascending to the ballroom. And here the sawmill voice still rose over all others: "Solid black walnut every inch of it, balustrades and all. Sixty thousand dollars' worth o' carved woodwork in the house. Like water! Spent money like water! Always did! Still do! Like water! God knows where it all comes from!"

He continued the ascent, barking and coughing among the gleaming young heads, white shoulders, jewels, and chiffon, like an old dog slowly swimming up the rapids of a sparkling river; while down below, in the drawing room, George began to recover from the degradation into which this relic of early settler days had dragged him. What restored him completely was a dark-eyed little beauty of 19, very knowing in lustrous blue and jet; at sight of this dashing advent in the line of guests before him, George was fully an Amberson again.

"Remember you very well indeed!" he said, his graciousness more earnest than any he had heretofore displayed. Isabel heard him and laughed.

"But you don't, George!" she said. "You don't remember her yet, though of course you will! Miss Morgan is from out of town, and I'm afraid this is the first time you've ever seen her. You might take her up to the dancing; I think you've pretty well done your duty here."

"Be d'lighted," George responded formally, and offered his arm, not with a flourish, certainly, but with an impressiveness inspired partly by the appearance of the person to whom he offered it, partly by his being the hero of the fete, and partly by his youthfulness—for when manners are new they are apt to be elaborate. The little beauty entrusted her gloved fingers to his coat sleeve, and they moved away together.

Their progress was necessarily slow, and to George's mind it did not lack stateliness. How could it? Musicians, hired especially for him, were sitting in a grove of palms in the hall and now tenderly playing "Oh, Promise Me" for his pleasuring; dozens and scores of flowers had been brought to life and tended to this hour that they might sweeten the air for him while they died; and the evanescent power that music and floral scents hold over youth stirred his appreciation of strange, beautiful qualities within his own bosom: he seemed to himself to be mysteriously angelic, and about to do something dramatic which would overwhelm the beautiful young stranger upon his arm.

Elderly people and middle-aged people moved away to let him pass with his honored fair beside him. Worthy middle-class creatures, they seemed, leading dull lives but appreciative of better things when they saw them—and George's bosom was fleetingly touched with a pitying kindness. And since the primordial day when caste or heritage first set one person, in his own esteem, above his fellowbeings, it is to be doubted if anybody ever felt more illustrious, or more negligently grand, than George Amberson Minafer felt at this party.

As he conducted Miss Morgan through the hall, toward the stairway, they passed the open double doors of a card room, where some squadrons of older people were preparing for action, and, leaning gracefully upon the mantelpiece of this room, a tall man, handsome, high-mannered, and sparklingly point-device, held laughing converse with that queer-looking duck, the Sharon girls' uncle. The tall gentleman waved a gracious salutation to George, and Miss Morgan's curiosity was stirred. "Who is that?"

"I didn't catch his name when my mother presented him to me," said George. "You mean the queer-looking duck."

"I mean the artistocratic duck."

"That's my Uncle George. Hon. George Amberson. I thought everybody knew him."

"He looks as though everybody ought to know him," she said. "It seems to run in your family."

If she had any sly intention, it skipped over George harmlessly. "Well, of course, I suppose most everybody does," he admitted—"out in this part of the country especially. Besides, Uncle George is in Congress; the family like to have someone there."

"Why?"

"Well, it's sort of a good thing in one way. For instance, my Uncle Sydney Amberson and his wife, Aunt Amelia, they haven't got much of anything to do with themselves—get bored to death around here, of course. Well, probably Uncle George'll have Uncle Sydney appointed Minister or Ambassador, or something like that, to Russia or Italy or somewhere, and that'll make it pleasant when any of the rest of the family go traveling, or things like that. I expect to do a good deal of traveling myself when I get out of college."

On the stairway he pointed out this prospective ambassadorial couple, Sydney and Amelia. They were coming down, fronting the ascending tide, and as conspicuous over it as a King and Queen in a play. Moreover, as the clear-eyed Miss Morgan remarked, the very least they looked was ambassadorial. Sydney was an Amberson exaggerated, more pompous than gracious; too portly, flushed, starched to a shine, his stately jowl furnished with an Edward the Seventh beard. Amelia likewise full-bodied, showed glittering blond hair exuberantly dressed

Amelia was an Amberson born, herself. Sydney's second cousin; they had no children, and Sydney was without a business or a profession; thus both found a great deal of time to think about the appropriateness of their becoming excellencies. And as George ascended the broad stairway, they were precisely the aunt and uncle he was most pleased to point out to a girl from out of town, as his appurtenances in the way of relatives. At sight of them the grandeur of the Amberson family was instantly conspicuous as a permanent thing; it was impossible to doubt that the Ambersons were entrenched, in their nobility and riches, behind polished and glittering barriers which were as solid as they were brilliant, and would last.

(Copyright, 1919.)

(To Be Continued Monday.)

THE SANDMAN STORY FOR TONIGHT

By MRS. F. A. WALKER.

Jack and the Magic Spectacles—Part III.

IN a room at the top of the stairs Jack found the Princess Lila just as he had seen her through the magic spectacles.

"I have come to take you to your father," said Jack. "Are you ready to go?"

"But you cannot get past the giant. He will awake. I have tried it many times," replied the Princess.

Jack told her the giant had gone and also the dragon, but the Princess had never seen the dragon, and Jack was thankful she had been spared that fright.

Jack found at the foot of the mountain a horse tied to a tree, and as everything had appeared as if by magic he did not hesitate to put the Princess on the horse and mount it himself and ride away to the King's palace.

There was great joy when Jack appeared with the Princess Lila, and that night the King gave a fete in honor of her return and Jack's mother was not forgotten. She was given a place of honor at the table of the King, while they all listened to the story of Jack's rescue of the Princess Lila, but when he put his hand in his pocket to show them the spectacles he could not find them.

"They have done their work," said Jack's mother. "Why should you look for them?" And so no more was said about the magic glasses, but Jack wondered often what became of them; but he never knew.

THE Princess Lila told her story, too. How she was playing in the garden one day and saw the opening in the bushes and entered it. "I walked along the road for a long way," she said, "and then, all at once, the terrible giant appeared and asked me to marry him, and when I refused he picked me up and sat me on his shoulder, and I was on top of the mountain before I could scream, and there he kept me, asking me each day to become his wife.

"He said I should never leave there until I promised to marry him, and that no one could rescue me; he was too mighty for that."

"But he did not know of the magic spectacles," said Jack.

"Or of the brave man who wore them," said the Princess Lila, blushing.

"And now I will fulfill my part of the bargain," said the King, handing his crown to Jack. "You shall become King in my place and I will give you all my wealth but the little I shall want to live on."

When Jack found the King really meant to give him his crown he grew bold and said: "I will accept your gift upon one condition. That is that your daughter goes with the crown."

The King agreed, and so the feast was turned into a wedding fast and Jack and th Princess were married that night.

(Copyright, 1919, by the McClure Newspaper Syndicate, New York City.)

Priest's Danger Signals and Guides to Happiness on the Road of Matrimony

FATHER J. T. COFFEY'S MAXIMS ON MARRIAGE

By Marguerite Martyn.

ALONG the road to happy married life there are many by-paths, forks and cross-roads leading to unhappiness—one out of nine, we are told, leading to divorce. If young people only knew which turns to avoid they could save themselves a lot of trouble, but the by-paths look just like the main road to most of them, confused by dream dust that Love, the tricky courier, scatters in their eyes.

There is a good priest, Father J. T. Coffey of St. Leo's Parish, who has followed as observer to their destination many, many lovers, and who has attempted to map the shadowy land of matrimony. While it is still pretty much of tangled maze, and some explorers find the right way over the paths where others have failed, Father Coffey knows a few well-beaten paths which are to be avoided, if only young persons will let him be their adviser.

He has set up a few guide posts, that those who attended his noonday sermons at St. John's Catholic Church, Sixteenth and Chestnut streets, last week might read, when he gave accounts of his observations, catching up with the explorers at various stages of the journey. His most important danger signals were for those who have not yet set foot upon the great adventure. For the benefit of those who missed the sermons I asked him to recount again the guideposts that mark these most important preliminary steps of the trail.

When he had done so, the legends amounted, it seemed to me, to one big Don't—don't get married at all. But Father Coffey did not seem to think anybody else would take that discouraged view. There are too many examples of those who have made the journey safely, he pointed out.

"You cannot lay down rules for Love," exclaimed the priest, with the gesture of surrender. Love, or Love in one of his counterfeit presentments, leads, in spite of sober Reason, and holds the balance of power in this domain, he admitted.

"I would not have any couple start out without Love," he said. "But Love is a fickle guide. Love blinds and is apt to lead his followers to a point where they wake up to disillusionment. Love must be fed and clothed and housed. He is not always willing to be uncomfortable. I should not advise any persons to start out with Love alone. Accompanied by Reason, equally as important a factor as Love, with some thought of material equipment, the right choice of traveling companion, the right start at the right time, and the journey may be safely made."

Father Coffey, abandoning Love, follows Reason in his explorations. Love takes short cuts, Reason takes a complicated course. Love considers humanity en masse, Reason conducts each couple separately and individually. Reason stops and asks the way, retraces the route, seeming sometimes to arrive back where he started from, while at other times he finds his way over trails he has been directed not to follow.

ONE of the first guideposts the priest pointed out was marked, "Don't marry money." Explaining why he set this one up, he said:

"A person having nothing but money to offer is likely to be a spendthrift or a miser. You cannot live with a miser, for he is already wedded to his pelf. You cannot live with a spendthrift, because you will have nothing to live upon."

A little farther on we came upon one of those contradictions of which reason is capable. "Don't marry without money; don't marry on credit." And Father Coffey added in elucidation:

"You don't need much to start with, but prove that you can save something before you marry, or you are likely not to save anything afterward. Sometimes a spender will marry a saver and the combination will make things turn out all right. It is well for a man to marry a wife who is saving. It is better for a poor man to choose a wife who has been an earner of money. It is even well, if there is need for it, if there are certain debts to be paid off, for the wife to continue to work for wages after marriage. But the wife should not keep this up indefinitely. It is a queer kind of man who will want his wife to continue as a wage earner, and an unnatural kind of wife who will want to keep on working outside her home. I don't believe there are many such. If this state of affairs goes on too long it is fatal to the marriage relation."

"Don't marry to reform drunkards, gamblers, bad men or women. Leave them to trained social workers," marked another guide post. And Father Coffey had an explanation as to the wherefore of this one.

"I mean by that, people who are hopelessly and inherently bad," he said. "It isn't always easy to distinguish these people. I had a young man in my parish who was determined to marry a wild young girl of the neighborhood. He thought she could be tamed; that love would work the change. She was a pretty little thing and had not had the right chance at home. Her mother was a bad one. I gave him what encouraging and stimulating advice I could when I found he was not to be dissuaded from taking the risk. It wasn't six months after the wedding until she was back with her mother, following in her mother's footsteps."

"Look over your prospective mate's parents and home conditions," might have marked another guidepost, but it would have been nullified by "Don't judge a person by his family," according to another case cited by the priest.

"I KNEW another young man who was a model among men," he explained. "I watched him supporting himself, his mother and the younger children from the time he left grammar school, advancing himself and always doing well. His mother was a drunkard, and he usually had to get the meals when he came home from work. He became engaged to a girl at the other end of town, a girl of thrifty people and good up-bringing.

"In due time she came to call upon her prospective mother-in-law. So shocked was she by conditions there that she broke off the engagement. She came to see me about it. I advised her to give the young man a trial. I knew that in spite of his antecedents he had good stuff in him. I urged him to give up his family, and I could but admire his loyalty when he refused to do this. The engagement remains broken and I think these two are making a mistake. You cannot always judge a person by other members of his family."

"Don't marry until you are old enough to recognize Love in its ture aspect," marked another danger signal. On the very next one was the contradictory injunction, "Don't wait too long. Long engagements are dangerous."

"The long engagement is frequently due to responsibilities which the parties feel they are bound by," said Father Coffey. "If one or the other has a dependent relative it is better to risk supporting the dependent in addition to the new home, for you must always count on additional dependents when you undertake a home. Don't wait for somebody to die. That destroys affection on every side. If your love of home folks outranks your interest in each other, it is folly to get married at all. You should not, under those circumstances, keep company, but should get out and give somebody else a chance."

"Don't get married just to be getting married, hastily or thoughtlessly or just because it is the popular thing to do."

This advice, the priest said, applied to young persons who make of courting a joke, who make a park bench, dance hall, street corner meeting place out of it. It is to be taken most seriously, he said, by Catholics, for whom, when they marry, there is no recourse. It is thrown away, he thought, upon those who can get a divorce without the least trouble or stigma or loss of caste. If the civil laws were as stringent as the church laws, requiring the publication of banns, many careless marriages would be avoided, he thought. Even the church is handicapped by the civil laws, for the church cannot compete with the laws in forbidding these hasty marriages, but must grant the dispensation.

I asked if he did not warn against the mrraaige between Catholics and Protestants.

"They are not necessarily unhappy if there is perfect understanding and honesty before hand," he replied. "The trouble is that the question of religion usually is postponed until the last moment and is disposed of without an honest understanding, then it crops up and becomes a serious point of dissension afterward."

"Don't chase after humming birds and butterflies," was another admonition the priest offered with about the same gesture of futility with which he turned people over to the guidance of Love.

"A humming bird is a pretty thing but you havent got much when you've caught it. A butterfly is a greedy thing, flitting from flower to flower, looking always for sweets for himself. Advice against them usually is thrown away. They are attractive and young people will not look at grubs when they are about. Sometime Time plucks their wings and they settle down into good as well as charming husbands or wives. Sometimes they keep on in their winged race with Love and forever keep charmed those who are willing to grub and work for them."

Fuel Economy.

"COAL miners are now making from $200 to $300 a month. And don't they earn it!"

The speaker was a labor leader. He resumed:

"Imagine a coal miner's life. Why, it's not a life at all. The wife of a coal miner once said to me with bitter exaggeration—but there was more than a little truth in her words:

" 'Dr. Harry Garfield would be interested in my fuel economy program. Every night when Pete comes home I shove him into the bathtub, clothes and all, and after he gets out I sieve the water and make briquettes out of it.' "—Washington Star.

THE WEEKLY TALK ON HEALTH

Time Is Here to Open Summer War on Insects and Vermin.

By DR. G. A. JORDAN,
Assistant City Health Commissioner.

AT this season of the year, when the average citizen is, or should be, indulging in a general cleaning up of the house and premises, it is well to give thought to the menace of the various insects and other vermin that find in the coming summer season their awakening to another year's activity.

This menace to health—and it is a real and serious menace—for generations was unrecognized and, no action was taken to more than combat destructiveness of food and other merchandise material and to seek refuge from annoyance.

Until comparatively recently no one dreamed that the fly was destroying untold human lives by the carrying of disease germs upon his body and legs and depositing these germs upon human food; that the mosquito was feeding upon the blood of the person afflicted with malaria and yellow fever, incubating the germs of these diseases, and later, with his little hypodermic bill, inoculating the healthy person that he would bite; that the rat, by being the intermediate host to the flea, the actual and only agent through which bubonic plague is transmitted, was destroying untold human life; that the bedbug, by feeding upon those diseased and later upon the healthy, was transmitting deadly germs and spreading disease and death; in fact, that all insect life that comes in contact with human life is tremendously dangerous to the human race.

With the exception of the honeybee and the silkworm, there is probably no insect that is not dangerous and that does not threaten either life or property.

It would seem, therefore, that it is high time we were awakening to the extreme importance of waging unrelenting warfare upon insect life and other vermin, especially such as invade our homes.

Hundreds upon hundreds of human lives and millions upon millions of dollars of property are annually destroyed simply because as yet we have not grasped the import of these things and taken measures of protection. The army worm that destroys the farmer's wheat crop receives due recognition, and even the Government details experts to aid in fighting him, while the fly that is at the same time destroying what is far more precious, human life, is barely recognized.

THE same farmer that turns out all of his force to plow ditches and build fires for the worm's destruction regards with equanimity the large pile of stable manure at his door that is daily hatching thousands upon thousands of flies, any one of which may cost him the life of a member of his family. He also calmly contemplates the rain barrel and watches with complacency, the tiny wriglers that will in a few days become full fledged mosquitoes, but if anyone would show him a Hessian fly in his wheat field he would arouse the neighborhood, and the neighbors, who would be tremendously excited at the finding of the Hessian fly in the wheat, would think that he was crazy if he "took on" about a manure pile or a rain barrel.

The explanation of all this is that he has thoroughly grasped the idea that the Hessian fly will destroy his wheat, but that he has not grasped the idea that the common fly and the mosquito may destroy his life.

I cannot too strongly urge all citizens to look well to this question of insect and vermin menace. Keep the screens up in the house early and late, and those flies that get by them destroy them at once by means of the swatter. Do not tolerate a fly either in your home or in any other place in which you eat, and do not buy fly-infected food. Make your merchant give you this protection. See that your house is free from roaches, and above all that not a bedbug exists in it. You will take care of the moths, of course, for they will destroy your clothing; that is another case of the farmer and the Hessian fly. And do not tolerate rats about your premises. It is true that there is not at present any bubonic plague here and there may never be, but at best the rat is a decidedly undesirable citizen and will cost you money, if nothing else, and it is much nicer not to have his company. Deprive him of his shelter and his access to food and he will speedily desert you for a more generous host. And, of course, incidentally get rid of him by means of the snap trap as fast as possible.

If any premises are so badly infected by insects as to defy ordinary methods come to the City Health Department and we will help you out.

Home Seed Tester.

ONE of the greatest lessons of the war has been saving. And saving is as important in gardening as in anything else, says today's bulletin from the National War Garden Commission. In order to save time and effort which would be lost by planting worthless seed, all gardeners should test their seeds before they plant them, the bulletin continues.

A simple seed tester can be made at home in a few minutes. Take a dinner plate and cut a piece of blotting paper or other thick, soft paper without printing on it, to fit into the plate. Cut another the same size to cover over the first one. Pour on enough water to wet both papers. Take from 10 to 50 seeds and place them between the paper. Keep the plate in ordinary room temperature, and the papers moist.

Some seeds will begin to sprout in a day or two; others will take longer. If the first lot does not sprout try another lot. If you cannot make the seed sprout in this way it will not sprout in the ground, and you must get another supply. With most seeds at least three-quarters ought to germinate.

For larger testings a pan or tray may be used. Small lots of the larger seeds, like corn and beans, may be sprouted in the tester for planting in the garden to save time. Some states have a pure seed law, which protects the gardener; but try to purchase seeds of a reliable seedsman, no matter if the price is high. It will pay in the end.

Seekin a Mascot.

"What's in a name?"

"Nothing," answered Mr. Footlight. "If there was anything I'd put on a show and call it 'The Street Car.' Maybe it would play to standing room only."—Washington Star.

Sounds About Right.

FLATBUSH: Seen my garden?

Bensonhurst: No; but I was looking over your fence yesterday at your chicken coop.

"Man! That wasn't my chicken those were your chickens!"—Yonkers Statesman.

Church Announcements

Your index to tomorrow's services at the leading churches of St. Louis.

CHRISTIAN SCIENCE

Subject of the lesson sermon at each church, "Are Sin, Disease and Death Real?" Golden Text, Luke 10, 19.

First Church, King's highway and Westminster pl., 11 a. m. and 8 p. m. Reading room, 4929 Delmar bl., open daily from 9 a. m. to 9:30 p. m. Sunday afternoon, 2 to 5.

Second Church, 4234 Washington bl., 11 a. m.

Third Church, 3524 Russell av., 10:45 a. m. and 8 p. m.

Fourth Church, 5569 Page bl., 11 a. m. and 8 p. m.

Fifth Church, Kleekamp's Hall, 3121 S. Grand av., 11 a. m. and 8 p. m. Reading rooms same location. Open daily 12 to 9 p. m. Sunday and all holidays, 2 to 5 p. m.

Sixth Church, Mt. Moriah Temple, Garrison and Natural Bridge avs., 10:45 a. m.

Wednesday evening testimony meeting at all churches at 8 o'clock.

Downtown reading rooms, Suite 1993 Railway Exchange Bldg. Open daily except Sundays and holidays. All are welcome.

SECOND PRESBYTERIAN CHURCH
Westminster Place at Taylor Av.
JOHN W. MacIVOR, Minister
11 A. M.
"Sharing in Christ's Glory"
8 P. M.
"The Triumphal Entry"
Strangers are cordially invited to all services.

UNION AVENUE CHRISTIAN CHURCH

Union and Enright. George A. Campbell, Pastor. ST. LOUIS MALE QUARTET will sing at both services. Speakers: DR. A. E. CORY of New York and Dr. J. H. Mohorter. Westminster and Pilgrim Churches uniting at 8 p. m. Combined choruses and St. Louis Male Quartette will sing. Dr. A. E. Cory, recently from France, had charge of the field men of the interchurch world movement.

ST. PETER'S EPISCOPAL CHURCH

Lindell bl. and Spring av. Z. B. Phillips, D. D., Rector. Holy Communion, 7:30; Sunday School, 9:30; Rector's Bible Class, 9:45; Morning Prayer and Sermon, 11; Evensong and Address, 4:30. Everyone welcome.

Don't Be Tricked Into Using Alum Baking Powder

If you are urged to use inferior baking powders by false tests and statements, carefully read the label and see if the powders contain alum.

And remember that alum is derived from mineral sources, and declared by many medical authorities unsafe to use in food.

To insure healthful, appetizing food of finer texture and flavor, prudent housekeepers always use

DR. PRICE'S CREAM BAKING POWDER

Made from Cream of Tartar, which is derived from grapes and adds none but wholesome qualities to the food.

Contains No Alum   Leaves No Bitter Taste

THE STORY OF THE 35TH DIVISION

By CLAIR KENAMORE, the Post-Dispatch Staff Correspondent With the Division

Detailed Narrative of the Part Taken by the Missouri and Kansas National Guard in the Great War

Enemy Driven From Montrebeau

Rieger Charges Into Exermont

Deadly Fire Stops the Advance

Reinforced German Line Becomes a Hedge of Machine Guns—Artillery From Three Sides Pounds 35th Division Infantry Advancing Through the Open Country—Men Tired and Hungry.

(Sixth installment—Continued from Yesterday's Post-Dispatch.)

By Clair Kenamore.

(Copyright, 1919, by the Pulitzer Publishing Co., the Post-Dispatch.)

THAT enemy planes had domination of the air on Sept. 28, as they had predominance of artillery, was plain on all sides. The 129th Machine Gun Battalion advanced in the morning and took position along a hedge which is some 200 yards to the north of Chaudron farm. There they were admirably placed to repel a counter attack, and their fire tended to keep beaten down enemy activity along to the east of Exermont. At 2 p. m. 10 enemy planes swept over their line, every one firing on the Missourians with machine guns. The machine gunners stayed in front with the 140th when the 138th was drawn back after dark.

The object of this withdrawal, which applied to all units of the 138th with which communication could be had, was to bring that regiment back and endeavor to put it in such shape as to enable it to lead the attack on the following day. The 140th was to hold the advanced line that night.

Meantime, the 137th and elements of the 139th had been fighting all day long in Montrebeau Wood with the determined snipers and machine gunners the enemy had planted there. Col. Hamilton of the 137th was about worn out, physically, and Maj. O'Connor, who had not been able to get in touch with his Colonel for two days, disposed what he had of the regiment as well as he could and ordered them to dig in for the night. O'Connor was exhausted and went back to Baulny, where a semblance of regimental headquarters was supposed to be, to rest.

Division Returns to the Attack.

Maj. P. C. Kalloch, a young officer of the general staff, had been acting as Divisional Intelligence Officer. When reports of the shortage of officers in the front line reached divisional headquarters, the forward echelon of which had been moved to Cheppy, all available officers were rounded up and sent forward. Maj. Bruce MacGruder, who had come up to help if he could, was put in the intelligence job, and Kalloch was instructed to report to Col. Hamilton. At 8 p. m. he found Col. Hamilton in the rain and darkness of Montrebeau wood. The Colonel instructed Kalloch to act as his Lieutenant-Colonel, and he set about trying to find whatever parts of the regiment were available, with the idea of learning what strength there might be in the tangle of the wood. But at 4:50 a. m. (Sept. 29) he was shown an order which gave him another piece of work to do. It was for an attack by the division at 5:30 a. m. on the 29th.

The order assured the infantry that there would be a satisfactory artillery barrage to precede the advance, the object of which was to take the town of Exermont and the crests of the ridge running to the east and west of it.

Col. Hamilton instructed Maj. Kalloch to prepare the first wave and lead it in the attack. Col. Hamilton was to lead the second one himself.

Montrebeau Wood was black dark, except for the occasional brief flash of a German shell sent into it. The rain was falling heavily, and the business of collecting and organizing the attacking wave was a hard one. So many of the sleeping men he tried to rouse were dead. By the appointed time, which was 40 minutes after the order was received, he had marshalled his line. Their work is a part of the next day's story.

Maj. MacDonald Enters the Fight.

Another officer who went forward that afternoon was a grim old man, as age is reckoned in the army, Maj. Clay C. MacDonald, who had been a national guardsman for 25 years. He was divisional mail officer, and it seemed to be the general impression about headquarters that, despite his long experience, he was a little too old for the front line. At noon that day in Cheppy, a Lieutenant had approached Maj. MacDonald, saluted respectfully, and in a brief and soldierly manner, told him that his son, Lieut. MacDonald, had been killed that morning while leading his company in the attack. Maj. MacDonald did not wince. I noted as I watched him, this self-control. His training did not permit that while under the gaze of so many sympathetic people. His eyes seemed to be looking wistfully to the north, where the guns were pounding on the battle line three miles away. He saluted, turned and entered headquarters, explained the case briefly and demanded of the chief of staff that he be given a command in the front line. He was at once sent forward.

Maj. MacDonald was working through the rain in Montrebeau Wood at the same time Kalloch was assembling and organizing scattered elements of the 137th.

Maj. Rieger, who also had entered Montrebeau wood on the night of the 27th, had pushed a persistent path through the tangle, fighting carefully, adroitly and affectively, and always going ahead. Before dark he had gained the northern edge of the wood and looked out upon the enemy strongholds ahead, Exermont, the line of the ridge to the east and west, and behind the town, the hill known as 240, which looked over all the territory for four kilometers to the south. There were the enemy observation posts from which artillery ranges were corrected, the cannon which had worked such havoc among our troops, and the hill itself held much artillery and very many machine guns.

Rieger had organized and held a line in the north edge of the woods, and in the darkness had gone back into the woods to get more men, if possible, and what he needed worse, some officers to help him handle his line. He ran across Maj. MacDonald, and took him and what men he had collected, and put MacDonald in command of a part of the line.

Col. Mitchell Arrives Late.

Another arrival was Col. Americus Mitchell. He was one of the regular army officers assigned to the division just before the battle, and was now arriving a little late. Bearing orders dated Sept. 24, he reported at division headquarters in the afternoon of Sept. 28, and was instructed to report to the commander of the 70th brigade.

It had been the intention to put Col. Mitchell in command of the 139th Regiment, but because of his failure to arrive in time, Col. Ristine had continued in command. From divisional headquarters he went forward at 6 p. m. to the Seventieth Brigade, to find his regiment. The division had been rebrigaded, in order to give each brigade one-half of the divisional front constantly, instead of all of it on alternate days, as had been the original plan. Col. Mitchell learned that his regiment was on the other side of the sector, in Col. Nuttman's brigade. He went ahead with his search. A stiff regular army Colonel plodding along over unknown territory through a black night and a heavy rain, looking for his regiment which he has never seen and whose location he does not know is a situation which has many attractive possibilities.

He finally found two companies, and was told that the rest of the regiment was in line on the left near Baulny. Mitchell went to Baulny, reported to Col. Nuttman, told him he had found parts of A and C companies of his regiment, and asked where the rest of the regiment was. Nuttman said the troops were badly mixed. He himself had been out to the front that afternoon, he said, and had found 250 men of the 139th, and had posted them as outposts in front of the 137th Regiment.

Mitchell also learned that Ristine, commanding the 139th, had not been seen for 24 hours and was supposed to be dead, that the officer casualties in the regiment were very heavy, but no one at brigade headquarters seemed to know anything about the headquarters of the regiment.

Wounded Awaiting Attention in Rain

Mitchell fared forth again, and proceeded toward the front. It was very dark and raining hard, and the runners who were guiding him were not always sure of the way. He found two dressing stations, with many wounded men in and about them, waiting in the rain their turns with the doctors or waiting for some way to be taken to the rear. Finally he reached the front line of the 137th, and was taken to Col. Hamilton. The commander of the 137th was sure that there was none of the 139th in front of him, where Col. Nuttman thought he had posted them.

Considering the rain and darkness, Col. Mitchell was convinced that there was little chance of finding his command in the night, so he returned to Baulny. The scout officer of the 139th and a few scouts he had found, accompanied him.

He was awakened at 3 a. m. by an order from the commander of the Sixty-ninth Brigade to attack at 5:30 a. m. He went to Col. Nuttman and explained that he could not obey the order because he could not find his regiment. Col. Nuttman told him to take what he had and form a reserve for the 137th. Mitchell instructed Capt. W. C. Williamson to form what troops he could get for this purpose.

The feeling at division headquarters was that the field was not going well. The iron resistance of the reinforced enemy, fighting on ground he knew well, and ground which he must hold at all cost, seemed firm enough to halt the division, as the battle was viewed from headquarters. The morale of a division is nearly always higher in the front lines than back at headquarters. The spirit of fighting pervades the front. the actual conflict is in the blood of the men, and their Sergeants and Lieutenants are convinced that they can whip the boche, and the feeling finds its way to the men and upholds them.

Depression at Headquarters.

To headquarters come most depressing reports from men drifting back, the slightly wounded, the slightly gassed and the physically exhausted. Each one who happens to pass through headquarters is eagerly questioned, and the returning man is very prone to believe that his personal experience and emotions are those of his whole company or regiment. He believes that the ills he has suffered, mental and physical, are common to the whole command.

Bad as conditions were on the front of the Thirty-fifth Division, they were not as bad as headquarters seemed to think, for the weakness and exhaustion from which the men suffered had not yet affected their minds and hearts. They were very tired in body, but that intangible part called "morale," which is the soul of the troops as a whole, the soldier spirit and the will to victory, was stanch and firm, despite all the grim fighting. To paraphrase, "their heads were bloody but unbowed."

Col. Hawkins, the efficient and conscientious Chief of Staff, felt that he could do more good at the front than at headquarters. The lines were so disorganized, and liaison was so poor, that the functions of headquarters seemed to him of much less importance. It was a matter of fighting now. So he asked corps headquarters to send somebody to sit in for him, while he went forward and took the place of an incapacitated field officer. Division headquarters did not know what officeks were out and what were in, it so seldom heard from any of them. All reports said that the 137th was badly tangled, and some reports had it that Col. Hamilton was wounded, or gassed, or exhausted.

Brigade Is Rebrigaded.

Col. Jens Bugge came from Corps Headquarters to act as Chief of Staff and Hawkins went forward. He found that Col. Hamilton had brought some sort of reorganization out of the remains of his regiment, that he had a line in the forward edge of Montrebeau Wood, and that he was confident he could hold it. Hawkins started back to rejoin the Brigade Commander, Col. Nuttman, but got lost in the darkness and failed to find him again that night.

The division had been rebrigaded as has been told, and Col. Walker now had command of the right half of the divisional front, with the 138th and the 140th. Col. Nuttman with the 137th and the 139th, commanded the left half.

During the day of the 28th, the artillery was still trying to get into position to give more assistance to the infantry, and to counteract, as far as it could, the tremendous effectiveness of the German artillery.

At 8 a. m., Gen. Berry had ordered the 128th Field Artillery to move its Second Battalion into position at Very, and the First Battalion to Charpentry. The Second Battalion was in position soon after 11 in the morning, and the First was firing from its new place at 4 p. m.

In all the day of the 28th the artillery brigade fired only 3200 shells.

The third day's fighting had brought to the 35th Division a profit of about two kilometers gained. The cost had become heavier for each forward step, and only the welfare of the whole field justified the expense. The line ran straight westward from the right limit of the sector to the Montrebeau wood, went through the front of the wood, and coming out of it, dipped sharply to the south, where it turned to present a front to the enemy across the River Aire in the sector of the 28th Division, which was being held to a much slower rate of advance than the 35th.

The 35th had gained in the day nearly, but not quite, as much ground as it had on the second day. The first day's advance had been more than both the second and third days' advances, but the first day had had magnificent artillery support.

Casualties Heavy but Not Disproportionate.

The casualties continued heavy, but not out of proportion to the nature of the fighting, the dogged resistance, and the masses of machine guns and cannon which the enemy had brought to hold his line.

There was no wastage of men. They fought with consistent bravery, but not with the superlative boldness which invites disaster. They had grown wary, adroit and capable, and they had advanced.

The men were hungry and very tired. The cold rain which kept up all night soaked them, of course, as there was no cover, but it was hardest on the wounded. The doctors worked without ceasing, and the stretcher bearers toiled until they dropped in their tracks, but many wounded men laid all night in the rain. I saw that night a stretcher bearer who put wires looped around his wrists and fastened around the stretcher handles, to help his tired hands. Both wrists were bleeding.

Map of 35th Division Fighting Sept. 29.

KEY TO MAP OF FIGHTING ON SEPT. 29.

Squares are kilometers.

Chain lines are divisional boundaries.

A to B—Rieger's advance.

C to Exermont—Delaplane's advance.

D to E—Kalloch's advance.

F—Enemy observation post on Hill 240.

G to H—Leahy's advance.

J to K—Thompson's advance.

FOURTH DAY, SEPT. 29.

IT was a dreary Sunday morning which Sept. 29 presented to the soldiers of the Thirty-fifth Division. The chilled and rain-soaked men from Missouri and Kansas looked from the line which ran to the right and left from the edge of Montrebeau Wood, upon a wet, gloomy, untended field, and they cursed the Germans and all their works.

They had thought that the two preceding days had been of some value because those days must have displayed the worst the enemy could do in cannonading and machine gun fire. Now they saw that they were wrong. The sky snarled with the passing shells from batteries which must have been much increased during the night. The ground over which the men were to advance, and the points they were to take, hissed with the constant whirr of machine guns.

The line where the divisional front had dug in the night before had been shelled all night long, and there were many dead men between the Aire River and Exorieux farm. The enemy had control of the air.

Exermont Was Its Objective.

The attack was to be at 5:30 a. m. according to the orders which sifted down from corps headquarters, and its object was to take Exermont. I have heard the plan and the order criticised by officers who contended that the division should never have been sent forward on that day, since it was already so far in advance of the division on its left that the Thirty-fifth left flank had been for two days exposed to an enfilading fire. A line had to be held fronting the river, from a point about even with Apremont to whatever point to the northward the division advanced. These critics contend that the divisions on either side should have done the advancing, and that the Thirty-fifth should have not been compelled o push a salient into the German line on its own narrow front.

Divisions on both sides of the Thirty-fifth were to attack at the same hour on the morning of the 29th, and there was assurance, corps said, that the flanks of the Thirty-fifth would be protected.

In the brigade handled by Col. Nuttman, there was difficulty in transmitting the orders for the attack which reached him from the division. The rain and darkness, the shortage of runners and the exhaustion of those who were left, the constant shelling of the ground over which the runners must pass, all made it a question of grave doubt whether the orders were delivered. But they were.

Nuttman never was able to find but one battalion of the 139th, and he did not know how much there was of the 137th, but he knew that it was in Montrebeau Wood.

The Attack on Exermont.

Col. Walker, commanding the other brigade, received the order from division headquarters at 45 minutes' past midnight on the morning of the attack. He sent his brigade orders, which required some work and transcription, to the regiments at 2:55 a. m. He ordered the 138th, which was lying behind the 140th, to pass through the 140th's lines, and lead the attack on the right half of the sector, and the 140th, to follow behind and support the 138th. Lieutenant-Colonel Parker, commanding the 138th, said that he did not receive his orders until 7 a. m. Where the delay was I do not know. Col. Delaplane received his orders at 5:25 to attack five minutes later.

Exermont, a village of no particular importance or value even in its palmy days, was a well shelled place that morning, but it was guarded with all the machinery of war the enemy could provide. It was defended as if the Crown Prince were quartered there. Tolerably well placed for defense, and on that rainy dawn, it was ringed three-quarters of the way round with cannon and machine guns. Through the fourth quarter the Thirty-fifth Division had to attack.

The first to make the brave attempt was Maj. Kalloch with his thin line. In the 40 minutes he had to prepare, he had got together about 125 men, mostly of the 137th regiment. He had two automatic riflemen with Chauchat rifles, but they were very short of ammunition, having but a few clips apiece. He formed a skirmish line, with 100 men in the front line, and a patrol of six men on each flank. The rest of the men were in the rear in reserve, to fill the places of casualties. So scant was his force that he had to put ten paces between each two men to cover the brigade front. He gave Lieut. Allen command of the right half of the line, and Lieut. Hodgson the left.

The line was ready, kneeling at the edge of the wood at 5:30, waiting for the barrage, but the barrage did not come. The only artillerying was done by the enemy.

Stiff Machine Gun Nest Destroyed.

At 5:34 he started without a barrage, and had advanced 300 yards when a stiff machine gun nest opened just in front and killed a few of his men. The gunners doubtless had crept to the position in the night. In a 10-minute fight, the nest was destroyed. Three hundred meters further on, more machine guns were found and destroyed, after another fight and more losses. When the second nest had been cleaned, it was observed that many more machine guns were filtering in on both flanks of the advancing skirmish line, but it went ahead against very heavy artillery and machine gun fire, and finally reached the ravine running west from Exermont.

There was no sign anywhere of the supporting wave Col. Hamilton was to bring out, so Kalloch sent two runners, one a few minutes behind the other, to say that he could go no further without support. His losses had been very heavy.

At 6:15, Kalloch saw the support line of about 100 men come out of the Montrebeau Wood and begin advancing toward him. He saw them start up the rise, then he turned and looked toward the front for a time. When he looked back again, the line had disappeared. No further supports appeared, and Kalloch held on until 8 o'clock. By that time, enemy machine guns had become more numerous and deadly, and he retired with what was left of his men. He had to leave his dead and wounded on the field, and when he reached the edge of the wood again his command was practically dissipated. It simply had faded under machine gun fire.

While Kalloch was forward with his forlorn hope Maj. O'Connor, who had become exhausted the night before, returned to the front. He found the 1st battalion staff functioning as 137th regimental staff, and learned that Col. Hamilton was on duty. After a brief search, he found Col. Hamilton a hundred yards in front of the woods, in the open field, sitting alone in an old artillery emplacement. O'Connor learned that Kalloch had joined and was at that moment leading a wave against Exermont. Hamilton told O'Connor to organize and lead forward a supporting line.

O'Connor hurriedly got together what men he could of the 137th, and marshaled them to the front of the woods and out into the open. It was now full daylight, and there was terrible fire of machine guns from the front and both flanks. From the front and left flank, artillery fired on them with flat trajectory.

Driven Back by Withering Fire.

The men were willing and brave, but much disorganized, largely, I suspect, through their great physical weariness. The officers were unable to maneuver them. When they reached the top of the rise and got the full force of the fire, they seemed just to melt back into the woods. Without panic, but beyond the power of their officers to stop them, they retreated into the woods. That was the line which Kalloch saw once and saw no more.

While Kalloch was moving up, and while O'Connor was seeking his Colonel in Montrebeau wood, every infantry officer of the division who was still effective was preparing his command for the attack on Exermont. Among others was Maj. Rieger, grooming his battalion of the 139th for the grim advance. To the left and rear of Montrebeau wood, where he had made a line fronting the Argonne forest, he marshaled them in the rain and took them around behind the wood with the intention of marching through it, hoping to pick up some more men. It was a ghastly dawn, and doubtless Maj. Rieger made a prayer to Jehovah of The Thunders as he moved his devoted band eastward through the cannonade. For Maj. Rieger is a religious man and a deacon in the Baptist church back home in Kirksville, Mo. It was he who formed the Sunday-school class of 300 members at Camp Doniphan. His employment on Sept. 29 was far from being the way in which he usually spent Sunday morning.

Well Battered, but Still Game.

His battalion was well battered, but game. It had been at the mopping up of Vauqois Hill and the Bois de Rossignol, it had spent the first night before Charpentry, the second night in Montrebeau wood, the third night in the open facing the Argonne forest, and now it was going to essay the dread assault of Exermont.

As Maj. Rieger was starting into the wood, he met Col. Nuttman, brigade commander, who pointed eastward and told him go on and attack. Rieger explained that his way lay through the wood, that he was going to take its protection as far as he could and pick up any available men to help out his scanty force.

Nuttman said Exermont was in the direction in which he was pointing. Rieger said he was sure the brigade commander was wrong, and that unless he had positive orders otherwise, he would attack through the wood.

"I order you to move that way around the wood and attack Exermont," Col. Nuttman said. "You can see the town very soon."

Rieger obeyed and moved ahead. He had to take his battalion between Montrebeau Wood and the strip of woods to the east, and attack through the open.

His orders had been for 5:30 a. m., with the regiments on the right to come up and attack on his right. They had not come and he had delayed an hour waiting for them. He picked up a strong party of the 140th in the meantime. There was good daylight when he reached the open field before, and to the right of Montrebeau Wood.

The full fury of the enemy fire reached them when they went over the rise, like the full current of a poisonous wind. They pressed ahead. Never before had these men faced such a concentration of artillery and machine-gun fire, and it took its toll. German machine gunners, brought with all speed from reserve and from points on the French and British fronts, hundreds of kilometers away, were lying ahead grinding out their deadly hail. The opposing front was thick with them, behind defenses, in fox holes, or lying out in the grass.

How Rieger's Men Advanced.

Rieger's men, benumbed with the cold rain, the lack of warm food and the days of ceaseless work, did a peculiar thing, and the officer who saw and told me of it said it swept him with a great gust of sorrow and pity; sorrow that such things had to be and pity for the brave men going to their deaths.

In the stunning, dumbing gust of war the men sensed with their physical bodies rather than their minds, that death was pouring past them in a flood. As if they were walking forward through a driving hailstorm they turned their faces to leeward and, leaning forward against the blast, pushed ahead with the point of a shoulder offered to the gale.

Across the open they went. The barrage had failed to come, and if our guns were helping the attack, there was no assistance appreciable to the infantry.

Across the little valley and the creek they went, through a fiendish fire, and without barrage or artillery support, they charged and took the town of Exermont.

The enemy machine gunners were killed at their guns, and the grim column moved on through the town and out to the heights beyond. There they dug on a line extending to the north and lay down to hold and wait supports.

In the meantime, on the right our line of the night before were 140th and the 138th Regiments. They also were to attack at 5:30, the orders reached them late. What was left of the 140th was in position at 6 a. m., waiting for the 138th to pass through it and lead the attack as the orders provided, but the 138th did not come forward.

140th Sweeps Into Exermont.

Soon after 6 a. m. Col. Delaplane received orders from Col. Nuttman commanding the other brigade, and Col. Hawkins, to proceed with the 140th and lead the attack. Delaplane asked his own brigade commander, Col. Walker, if he should advance or wait for the 138th, as his former orders read. Walker [illegible] for him to lead the attack and would have the 138th follow, and the same time, before his deployment was complete, Nuttman and Hawkins ordered him to move without further preparation. This caused the regiment to move with less order and formation than it would have had otherwise, and resulted later in Col. Walker gaining the erroneous impression that the whole regiment had stopped.

The same terrific machine-gun fire from every available position came on Delaplane's men and artillery from three sides pounded him, but adroitly taking advantage of the rain and handling his very brave men with address, he took them into Exermont despite heavy losses. Delaplane had with him parts of his second and third battalions, and with these he manned the town and connected with Rieger's line to the east.

The second wave of the 140th was stopped within 300 yards, and it was ordered back to its original line to reform. Col. Walker thought this was the entire regiment. He did not know that a part of his command had won through to Exermont.

When the part of the 140th which had stopped was in its former position, he ordered another attack at 8:15 a. m., with two battalions of the 138th and the remains of the 140th leading, and one battalion of the 138th in reserve.

This attack faced conditions as desperate as any of the preceding ones. Better light helped the German gunners and the tired troops were mown down. At 10:30 a. m. it looked to Col. Walker that this attack also had failed. Enemy machine guns were filtering far down on the flank, so he ordered the troops back to their old positions.

But many of these troops also had gone ahead. At 6 a. m. Lieut. Leahy, commanding the Second Battalion, received orders from Col. Parker to advance to the woods north of Chaudron farm (these are the woods to the northeast of Montrebeau wood) and there to wait for the Third battalion which would take position on his right. It was Parker's plan to attack out of these woods.

Runners Did Magnificent Work.

As Leahy moved forward, Col. Nuttman, commanding the other brigade, ordered him to move through Montrebeau wood, which was on his left. Leahy explained that he was acting under orders from his regimental commander, and on a plan which involved the regimental attack. Nuttman made his own orders positive and pointed the way. Leahy took his battalion forward through Montrebeau wood, as ordered. He had no opposition in the wood, but as he passed out of it he caught the full sweep of the machine guns lying in the territory to the west of Exermont.

His losses were extremely heavy all the way, but he pressed forward to the west of Exermont, passing over the ground Kalloch had been driven from with almost total loss and crossed the ravine of Exermont. His men drove the enemy before them or destroyed them when they stood and fought. They stubbornly plunged ahead, even after they came under the fire on their right flank from Hill 240. From the time they left Montrebeau wood, Leahy had no protection on his left flank. His runners did magnificent work in this destructive advance. Among them were Corp. Brady, Supply Sergt. John Muese and Mechanic William Hand, who had served him so well in the big raid in the Vosges.

Leahy gained a point well to the north of Exermont, but westward, almost on a line between Exermont and Fleville. There, about noon, Leahy was wounded and put out of action. His only remaining runner took back the battalion commander, leading him, half carrying him, and later trundling him on a wheelbarrow.

Leahy turned the command over to Lieut. John E. Mitchell, who was wounded 10 minutes later.

The battalion fell back slowly, fighting steadily, but there were not enough men left to fight and care for the wounded also. Most of the wounded and all the dead were left on the field.

In the meantime, Lieut. Brightfield took the First Battalion of the 138th forward to the woods Leahy had aimed for until deflected, there to await the regimental organization for the attack. He came under heavy shell and machine gun fire and dug in to hold the position until the other battalions came up.

The third battalion under command of Capt. Bottger was to [illegible]

Continued on Next Page.

There will be no installment of The Story of the Thirty-fifth Division in Sunday's Post-Dispatch. The final installment will be printed in Monday's paper.

Photographs of Scenes of Argonne Battlefield Mentioned in Today's Installment of the Story of the 35th Division

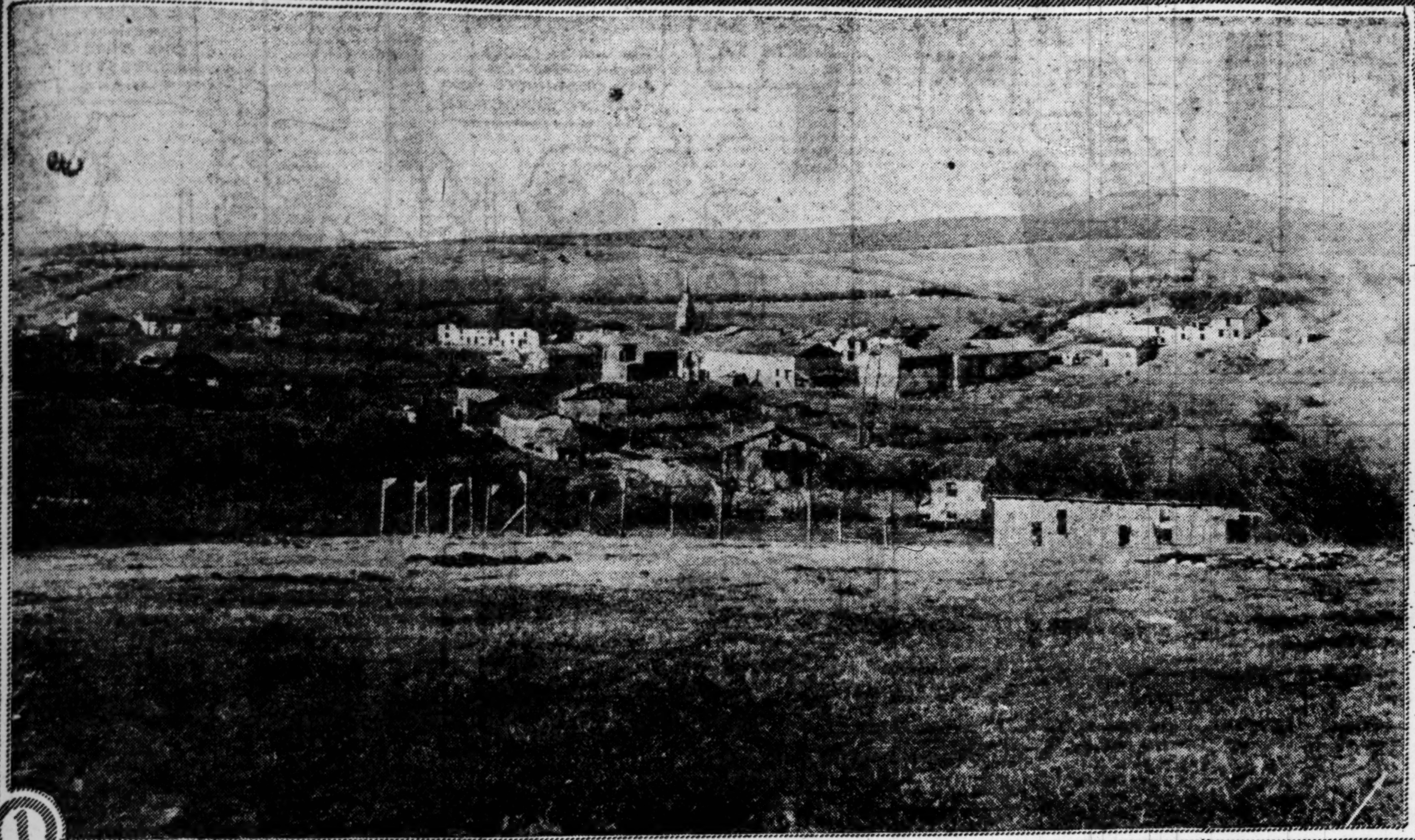
1

2

3

4

Continued From Preceding Page.

tack on the right of the three battalions of the 138th. This battalion had been from the first charged with the duty of keeping in combat liaison with the division on our right. The battalion caught a very heavy fire as it advanced, but passed through the strip of woods, and when a short distance in front of them, slowed up and stopped. Then the men began to filter back into the woods.

Sergt. Ross M. Koen was commanding L Company in which command he had succeeded another Sergeant, Robinson, who had been gassed the night before. Koen endavored to hold his men out in front, but he could keep but six of them. With these he dug in and lay an hour firing with rifles against the plentiful machine gun nests opposing like a lone outpost attacking an entrenched army. Then he fell back into the woods. There he could find none of his company or battalion, so he marshalled his six men again, advanced again into the fire-swept open and dug in on the crest of the ridge.

There will be no installment of the Story of the Thirty-fifth Division in Sunday's Post-Dispatch, but the series will be completed in Monday's paper. The final installment tells of the last day in the Argonne battle, the relief, and totals up the division's work and shows the price paid.

PHOTOGRAPHS.

1. Exermont viewed from southeast.
2. Tank put out of action and big gun overturned by shell.
3. Looking north out of Montrebeau Wood.
4. Stretcher bearers with wounded man.
5. The big mine crater in the Varennes road which held up much traffic.
6. Battery of big guns in action back of Baulny.

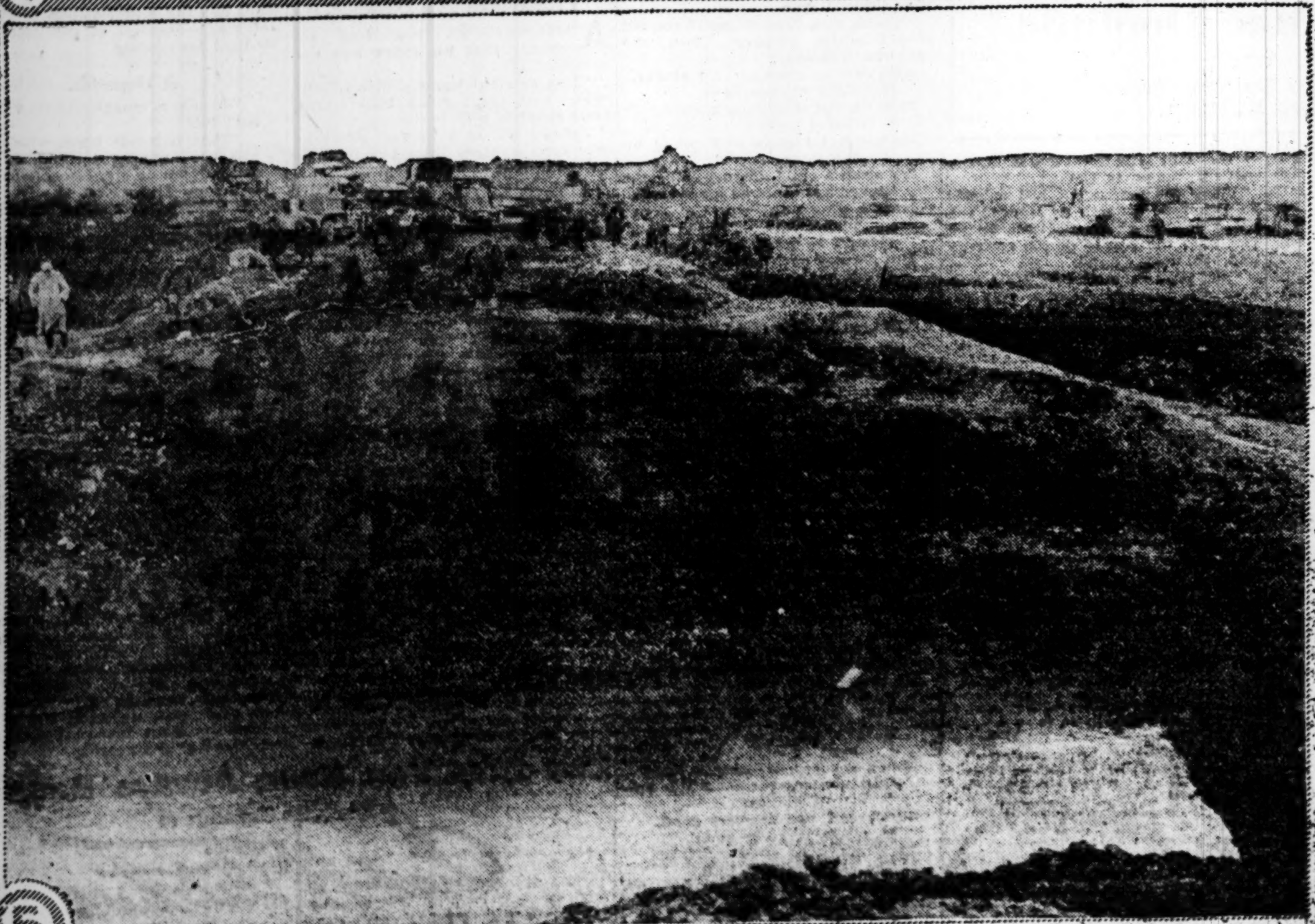
5

6

ST. LOUIS POST-DISPATCH
DAILY MAGAZINE

COMIC PAGE
APRIL 12, 1919.

Let the Wedding Bells Ring Out.

"SAY, POP!"—UNCLE SI FINDS AN EXCEPTION—By PAYNE

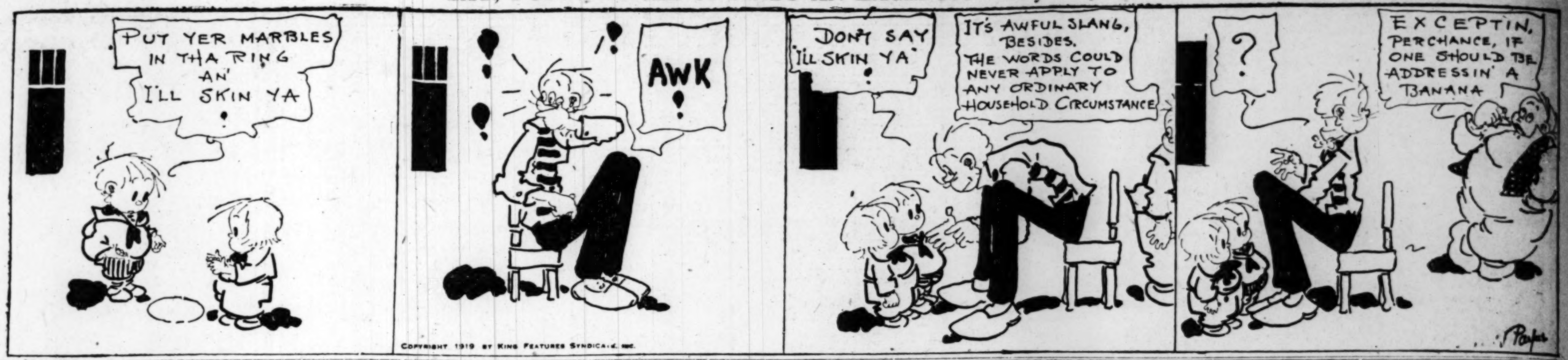

THEY ALL FLOP SOONER OR LATER—By GOLDBERG

(Copyright, 1919, by R. L. Goldberg.)

Grindstone George.

MUTT AND JEFF—JEFF'S FOOLISH; HE COULD GET COIN FOR HIS JOKES—MAYBE.—By BUD FISHER.

(Trade Mark Reg. U. S. Pat. Office.) (Copyright, 1919, by H. C. Fisher.)

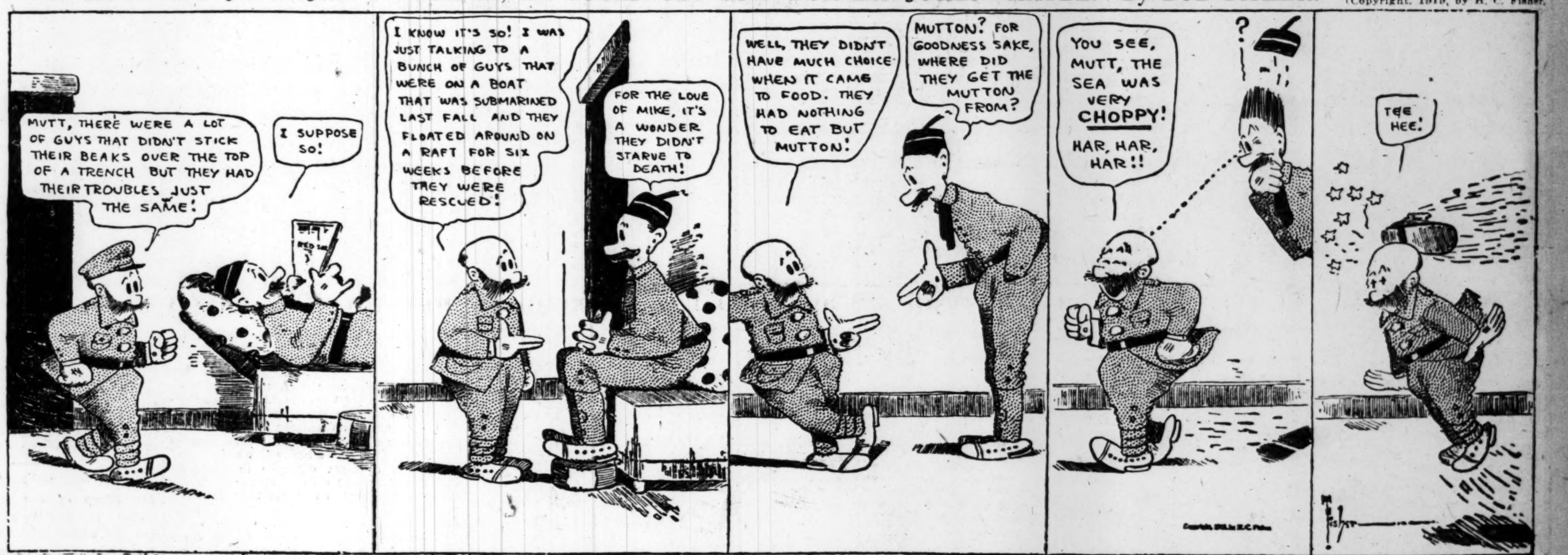

Teetotaler: Stay, my friend! Do you think that glass of vile filth will quench your thirst?

The Festive A. B. (fervently): Good 'eavens, mate! I jolly well 'ope not!—Passing Show.

PENNY ANTE—The Neighbor Complains

By Jean Knott

Ellabelle Mae Doolittle

(Delhi Poetess Has New Theme.)
By BIDE DUDLEY.

THE Women's Betterment League of Delhi held a Doolittle afternoon Thursday in Hugus Hall, the affair being so designated because Ellabelle Mae Doolittle, the noted poetess, was the guest of honor. Miss Doolittle, who is a member of the organization, had promised the ladies to read to them several of her justly famous food rhymes and at least 23 of the members were present. Promptress Pertle was in the chair, calling the meeting to order at 2 o'clock with her usual verve.

"Today, friends," she said, after Bilge Peters, the janitor, had ejected the liveryman's dog, "we are to have a treat. Ellabelle Mae Doolittle is to read us several original rhymes dealing with food."

"I usually do my dealing with cards," said Miss Pompton Moat, the wittiest woman in Delhi.

When the merriment had subsided, Promptress Pertle introduced the noted poetess. Miss Doolittle glided gently to the center of the rostrum and held up one hand.

"My first rhyme," she said, with a Southern accent because of a recent visit to Honkville, Ark., "concerns banana cake, with which all of you are familiar. I call it 'Abraham Skinner Ate His Dinner and Topped It Off With Banana Cake.' I hope you like it."

"Banana cake is great stuff," said Miss Cutey Boggs.

"Thank you, Mrs. Boggs!" replied Miss Doolittle sweetly. Then she read the following:

Abraham Skinner ate his dinner,
Including banana cake.
Said he: "It is quite a winner,
It is never a fake."
He ate a lot more and rolled on the floor.
My sister's child, Teeney Ricketts,
Kicked a neighbor's son severely,
Next hitting him with a fence picket.
Mustn't be naughty, my dearie.
But getting back to banana cake,
It is a delightful dessert.
One of your husbands was seen today
Winking and blinking at a skirt.

Mrs. Skeeter O'Brien was on her feet in an instant.

"Pardon me, Miss Doolittle," she said, "but I have a hunch; you mean Prism Boggs. Now, as his wife is a member here"——

"Go home and add O'Brien up," responded Mrs. Boggs heatedly. "He tried to flirt with me once."

"Ah, but that was before he quit drinking," said Mrs. O'Brien.

Promptress Pertle rapped for order.

"Let Ellie read the next one," she commanded. Silence reigned.

"My next," said the poetess, "is about rye bread. Listen!" The poem follows:

Rye bread is very nice;
It is used in saloons,
So that men it will entice
Each month, including June.
My grandfather, Silas V. Doolittle,
Used to jump up and down in rage,
When accused of being a loafer.
Quite a scene for one of his age.
L'Envoy.
Rye bread, you are very good,
In pieces large or small,
Meet me, little sweetheart, at
The Undertakers' Ball.

Bowing gracefully, Miss Doolittle backed off L. 1. The ladies applauded with great gusto.

All were pleased.

(Copyright, 1919.)

My "Come Again" Sunday Supper

In the old days I would have called it meat loaf. You know—a couple of pounds of finely chopped lean beef and one of chopped pork—seasoned and baked in a buttered bread pan, moulded around three or four hard boiled eggs, laid end to end. But we don't call it meat loaf any more. You see, we add to the seasoning a good two tablespoonfuls of A1 Sauce—and that makes all the difference in the world, turning "meat loaf" into what we call our "come again" Sunday supper.

It's delicious hot—and even better cold. Jim doesn't know it, of course, but most of my reputation as a cook comes out of my bottle of A1 Sauce. I call it my miracle worker.—ADV.

Fownes Filosette. American-make and Fownes *quality*. The suede-finished fabric glove—superior to any formerly imported. You will appreciate its beauty. Washable, durable, kid-fitting.

FOWNES FILOSETTE
REG U S PAT OFF.
Seasonable shades. At shops everywhere.

Prophylaxis at a Distance.

A MILWAUKEE boy told his teacher that his sister had the measles.

"You go right home, Johnny," she said, "and don't come back until your sister is well."

Johnny left in a hurry. After he was gone another little boy held up his hand and said:

"Teacher, Johnny Dolan's sister what has the measles lives in Philadelphia."—Journal of the American Medical Association.

It Depends.

"Jobson is comparatively rich, isn't he?"

"That depends upon whether you use me as a standard of comparison or Mr. Rockefeller."—Boston Transcript.

Children Cry for Fletcher's

CASTORIA

The Kind You Have Always Bought has borne the signature of Chas. H. Fletcher, and has been made under his personal supervision for over 30 years. Allow no one to deceive you in this. Counterfeits, Imitations and "Just-as-good" are but experiments, and endanger the health of Children—Experience against Experiment.

What is CASTORIA

Castoria is a harmless substitute for Castor Oil, Paregoric, Drops and Soothing Syrups. It contains neither Opium, Morphine nor other narcotic substance. For more than thirty years it has been in constant use for the relief of Constipation, Flatulency, Wind Colic and Diarrhoea; allaying Feverishness arising therefrom, and by regulating the Stomach and Bowels, aids the assimilation of Food; giving healthy and natural sleep. The Children's Panacea—The Mother's Friend,

The Kind You Have Always Bought

Bears the Signature of

Chas. H. Fletcher

In Use For Over 30 Years

THE CENTAUR COMPANY, NEW YORK CITY.

Society EDITORIAL SUNDAY ST. LOUIS POST-DISPATCH SECTION Editorial

VOL. 71 No. 230. ST. LOUIS, SUNDAY MORNING, APRIL 13, 1919. PAGES 1—16

How U. S. Navy Laid Great Mine Barrage to Stop U-Boats Now Told for First Time

Capt. Belknap, Who Was in Charge of Operations, Describes Method by Which Chain 230 Miles Long Was Constructed to "Trap Beasts of Prey Near Their Dens."

"THE British Admiralty staff has been quoted as holding that the surrender of the German fleet and the final armistice were caused largely by the failure of the submarine warfare, this failure being admitted as soon as the mine barrage was found to be effective."

> *Hour after hour, the mining goes on. The staff officers watch the scheduled events and compare the times with what they should be. A few seconds out here and there; otherwise all goes without a hitch—just as planned before leaving the United States. — CAPT. BELKNAP.*

This statement is contained in a bulletin from the National Geographic Society describing the hitherto untold story of the remarkable work done by the American navy in laying the North Sea mines. The bulletin is based on a communication to the society from Capt. Reginald R. Belknap, U. S. N., who was in charge of the mine-laying operations.

"Savage beasts are trapped most easily near their dens," Capt. Belknap says, in explaining the theory upon which the Navy Department went to work against the enemy U-boats.

"Any barriers, however, that the allied navies could place near the German coast and near the Skagerrack were so close to the German base that the enemy could at any time break through at some point by suddenly attacking there with more force than the allies could maintain over any one section of the whole line, so far away from the bases of Great Britain.

Scheme Called Foolish at First

"The plan was to plant a mine field across the North Sea, from Scotland to Norway, a distance of 230 miles, as far as from Boston to New York. It was a bold scheme; some said foolish, impossible. From the outset the operation was seen to be of great magnitude, with a mass of detail requiring constant foresight and careful adjustment. Besides the bigness, other features promised great difficulty, such as deep water, danger to the mine layers from their own mine fields in bad weather and fog, and inexperience of the large proportion of new personnel.

"Fortunately, our navy had been developing a mining force for nearly three years. As if in anticipation of this very war operation, we had planted a three-line mine field just below Sandy Hook one fine day in December, 1916—200 loaded mines. We did not tell the press about it, as it might have caused anxiety, and we took them all up next day.

"Ralph C. Browne of Salem, Mass., had submitted a design for a submarine gun which was adjudged impracticable, but one element of the gun was seen to have great possibilities if adapted to a mine against submarines.

Over 500 Contractors Put to Work

"The new invention had to be put through severe trials before we could feel sure enough; but by the end of October, 1917, the definite order was given to go ahead. Over 500 contractors and subcontractors were soon engaged in the manufacture of the many parts, small and large, that go into the makeup of a complete mine.

"Besides being a rush order all through, the task was complicated by the necessity for keeping parts of the mine secret. Some pieces had to be made here and others there and both kinds sent to a third place to be joined, and all of the parts were finally delivered at Norfolk, Va., for shipment to Scotland, where the complete mines were to be assembled and adjusted, ready to plant.

"A submarine mine of today consists of a mine case, shaped like a ball or egg, about one yard in diameter, and an anchor in the form of an iron box about two feet square, connected by a wire rope mooring cable the size of one's little finger. The mine case contains the charge of high explosive—300 pounds of TNT in our mines—and the firing mechanism.

"When assembled, the mine case is mounted on the anchor, the combination standing about five feet high and weighing 1400 pounds. The anchor has four small wheels, like car wheels, and thus the mines may be easily moved along the decks to the launching point.

Great Transportation Problem Involved

"To receive the large amount of mine material and general supplies that soon began to collect, a large steamship pier was taken over at Norfolk, to serve as a storage as well as loading point.

"Nearby a plant was constructed for charging the mine spheres with explosive—great steam kettles for melting the TNT, which was poured into the spheres.

"There was a great transportation problem involved, originally estimated to absorb the use of 60,000 tons of shipping for five months. Beginning their sailings in late February, a group of 24 steamers, managed by the Naval Overseas Transport Service, were constantly employed, with two or three departures every eight days, carrying mine material and stores for the northern barrage.

"Meantime the British naval authorities were preparing depots for us in Scotland. When finished these bases could together prepare 1000 mines a day."

"Stick to your job and go up with it."

This was the slogan adopted by the "suicide squadron," which planted the mines for the barrage. On one of the joint excursions of British and American ships, 10 American ships planted 5520 mines, four Britismh ships planting 1300, making a total of 6820 planted in four hours. That was the record for number. The American squadron alone, a few weeks later, he states, planted a field 73 miles long, making a record for distance.

"By June 3, 1918, preparations were going full blast for the first mining excursion," Capt. Belknap says. "This term, excursion, was adopted as a cheerful offset to the sense of danger. One cargo of TNT had been enough to devastate Halifax, and our squadron had 10 cargoes. Our course would lie through areas where it was necessary to search for mines constantly, and we would come frequently in the regular thoroughfare for enemy submarines.

Cheerful Despite the Danger

"By June 6 all was ready for the first excursion. The eve of departure brings drizzling, misty weather. Midnight comes, and without signals or lights or any noise but the clanking chain, the flagship gets under way and heads out.

"Straight over to Norway we go, making Udsire Light; then off to the northwestward. It is a busy night and early morning, keeping the ships in station, going over the mines for final touches, watching on every hand for submarines, and getting all clear for our first large operation.

"At 4:27 a. m. the signal is made that mining will begin one hour later. The crews go to mining stations, and in the flagship we look for signals reporting whether the other ships are ready. They are ready. It is like a horse race when the starter's flag is up.

"The squadron stretches a mile and a half in a beautifully straight line abreast.

"Now the mine-planting signal is flying; they will begin when it starts down. The commander, watch in hand—'two minutes, one minute, 30 seconds, 15'—he looks up inquiringly. All right, 'Five seconds—haul down!'

"And in answer red flags break out on the other ships, showing that they have begun to plant. On the flagship's bridge the call bell rings, and from the launching station at the stern the report comes, 'First mine over.'

The Laying Signal Is Given

"Hour after hour the mining goes on. The staff officers watch the scheduled events and compare the times with what they should be. A few seconds out here and there; otherwise all goes without a hitch—just as planned before leaving tne United States.

"Now we watch the Housatonic, a new ship, with a new, untried installation, doing a string of 675 mines, one every 11 1-2 seconds, throughout two hours and 10 minues. Her mate stands by, ready for any interruption; but the Housatonic completes the task without a break—a world record up to that time. In a later excursion the Canonines laid 860 mines in three hours and 35 minutes, without a break, making a string longer than from Washington to Baltimore.

"At last, after nearly four hours, the schedule is finished. Now the ships form in four columns and start back to base. Below decks the men are cleaning up, scouring the gear and getting a wash for themselves. That done, they drop in their tracks, dog-tired, and the decks are thick with sleeping forms."

The American mines were planted in the North Sea at various depths below the surface. Some were 45 feet, others 80, 160 and 240 feet. There

Continued on Page Eleven.

'Our Returning Soldiers a Bulwark Against Bolshevism'

GEN. WOOD TRUSTS THEM IN ANY CRISIS

In Talk With a Post-Dispatch Representative General Tells What America Must Do to Insure Its Security While Turbulence Reigns in the Rest of the World.

BY CARLOS F. HURD..

THE returning soldier is viewed as a bulwark against Bolshevism by Major-General Wood, who spoke almost continuously, during his stay in St. Louis Thursday, on the two themes nearest his soldier heart—what America must do for its men in uniform, and what America must do for its own future security.

This plain military man, whose plainness is rather the elegance of earnestness, has had a large following in St. Louis since the days when, with the war still a European affair, he demanded the most complete preparedness in this country. To his following has now been added the large body of relatives of men of the Eighty-ninth Division, which he trained at Camp Funston for the service in which he was not privileged to accompany them.

Gen. Wood is now stationed in Chicago, and is making addresses upon invitation, in various places in the Central West. He expects to give a considerable part of his time to public speaking through the Victory Loan campaign period, and he received invitations, while in St. Louis, for speeches on dates as far ahead as the Fourth of July.

The increased interest in Gen. Wood, which was very clearly shown in his day's stay here, is probably due to something more than his connection with a body of troops which included hundreds of St. Louis men. He is the chief practical exponent of Col. Theodore Roosevelt's policies and conceptions of Americanism. And many regard him as Roosevelt's political heir in the election which, within a year, will probably be well past its preliminary stages.

I asked Gen. Wood, in one of the brief intervals between his speeches here, for an expression as to the military and political problems presented by the spread of Bolshevism from Russia to Bavaria and Hungary.

Unified Headquarters for Helping Return Soldiers to Be Established Here

GEN. WOOD'S suggestion, made in his speeches here Thursday, that St. Louis establish a central and unified headquarters of agencies for helping returning soldiers, will be taken up this week by the St. Louis Employers' Association, which opened its bureau for soldiers at 405 Olive street a few days ago. Albert J. Davis, president of the Employers' Association, who is a vice-president of the chamber of Commerce, said yesterday:

"The Employers' Association, in opening its Olive street bureau, acted on the advice of Col. Arthur Woods, representing the War Department. Now Gen. Wood has decided that our agency and others ought to be placed under one roof, and that legal and insurance bureaus should be added to what we now have here. Maj. Bonner is now here, to help us in the effort to work out a practical plan, and we expect the support of the Chamber of Commerce.

"The need for such an establishment in Chicago is increased by the proximity of Camp Grant at Rockford, where men are being demobilized rapidly. Gen. Wood believes, however, that the problem will become a much bigger one here, and that the agencies as now arranged will not be able to handle it; and we are going to do all we can to meet his ideas."

The Chicago establishment, as described by Gen. Wood, is a 5-story building occupying a city block, centrally located (120 West Adams street), and containing the local, State and Federal employment bureaus, the Red Cross, Y. M. and Y. W. C. A., Knights of Columbus and Jewish Welfare headquarters, medical clinics, expert occupational advisers, legal aid offices, handling every class of cases except divorces, and "a place for a bite and a cup of coffee." Gen. Wood emphasized the need for grouping all these establishments under one roof, instead of "passing the buck" by sending men from one place to another, perhaps several miles distant.

"Bolshevism Means Disorder."

"We are not permitted to talk of European political or military matters," he replied, alluding to his position in the army. "That is as it should be," he added, "for our only knowledge on these subjects is what we get from the newspapers.

"For us in America Bolshevism means disorder. The strongest force for good order in this country is the 4,000,000 men who have been in service overseas and at home.

"It is our job to treat these men fairly and intelligently, with the consideration which they deserve from us, and when we do this, we shall not hear of soldiers' and sailor's councils.

"America has never shown so much evidence of individual prosperity. We must consider the effect which the conspicuous display of this wealth produces upon the returned soldier, if he happens to have no job, and no place to eat and sleep. It causes an ugly reaction.

"The Government has taken the task of rehabilitating the wounded men; we must see to the task of readjusting the ablebodied ones. We must make them centers of patriotic impulse in their home communities, and not centers of discontent.

"Arbitration and Preparedness."

"That is the practical way to build up an intense nationalism, as against flabby internationalism; the way to maintain a just, generous and decent America—a nation which will act upon the impulse of its own conscience, rather than under the compulsion of a group of nations."

This led to the idea, on which Gen. Wood insisted in each of his speeches, that the United States, while entering into "international agreements to preserve peace"—he did not use the specific words, "league of nations"—shall keep up the most thorough preparation for possible war.

"No one can tell when war is coming again," he said. "No one can tell when the next great cyclone will come through the West, but we all know it will come some day.

"The idea that any agreement will give us peace is not a sound idea. We hope to bring justifiable cases to arbitration, but even this does not include questions of policy. If you want to make arbitration effective, the other fellow must know that you can fight as well as talk."

As to the building up of a force for the protection of America, Gen. Wood spoke earnestly and definitely both in his interview and in parts of his addresses.

"We have the men," he said, "some 4,000,000, returning from the war and from the camps. Of these, 1,000,000 are probably pretty well trained, and the others are partially trained.

"We have the arms in large part. We have started the manufacture of airplanes and other equipment. Let us go on and keep up this work until we have all the equipment necessary.

"And we have more than 200,000 officers trained. We should get them in the reserve corps, keep up their training and look forward to some sound system of universal training for national service. Don't call it military service merely, for it includes many things, it includes training for citizenship and vocational training, for we shall mix with this intensive short period of training something to fit men better for their occupations. It can all be done.

"The men will not require more than six months' training—that is the private soldiers. We have had to create divisions and send them abroad and get them into action in that time. We have had men drafted in July and killed in September, with almost no training. Do we want that to happen again? Is that the kind of regard that we have for our children and brothers and husbands? Let's give them the best possible sporting chance next time.

They Are Returning Better Men

"What is this six months' intensive training? Is there something brutalizing about it? Look at the men who have come back from the war. They are all better men than they were. The big firms, making reports on the returned soldiers from the standpoint of efficiency, report 66 per cent of them as more dependable, decidedly increased in efficiency; about 22 per cent without marked change; only 4 per cent who show less efficiency; the balance not covered by statistics. The 4 per cent who have fallen off are the men who have had the shortest training, and who haven't found themselves.

"We will take boys for a period of six months and send them back better men in every way, from every standpoint. They will be better working machines, if the matter is to be viewed from a commercial standpoint; with better co-ordination of mind and muscle, with better habits of system and regularity. We will send them back better men morally, for they will have learned to obey the law, respect authority and to tell

Continued on Page Eight.

Discontent Reigns in Italy, Which Looks to America to Aid Her

Uncertainty of the Future Chief Cause of Agitation Among Workmen Which Has Converted the Country Into a Seething Revolutionary Cauldron—England Is Suspected, France Is Hated and Only the United States Is Trusted.

By ARTHUR BENNINGTON,

A Special Correspondent of the Post-Dispatch, who was in Italy during the latter part of the war on a mission for U. S. Committee on Public Information.

NEW YORK, April 12.

ITALY is now in a condition that may fairly be called perilous. There is no Bolshevism—at least I had been unable to find any when I left Italy last month—but the soil was fertile for it, and the extreme Socialists, whose doctrine differs but slightly from those preached by the "Reds," were busy as microbes spreading the infection of discontent and class hatred among the laboring classes and the farmers.

Propagandists in Italy Belittled Part America Could Play in the War

WHEN I reached Italy in the first days of June I found that men were going about the rural districts spreading propaganda of discontent with the war, saying such things as: "The gentle folks wanted the war; it is a gentle folks' war; why should the Contadini have to fight it?" It was a persistent, insidious campaign of this character that had been largely responsible for the disaster of Caporetto. These propagandists ridiculed the force that America would bring into the war.—ARTHUR BENNINGTON.

All Italy is pervaded with discontent. Among the working men this is due to uncertainty as to the outlook; they foresee the closing of factories that have been paying them high wages for war work and consequent widespread lack of employment. The farming classes are discontented because the men who have been serving in the army are not immediately returned to their homes—and it must be remembered that 90 per cent of the Italian army is drawn from the farms. Manufacturers are sore because the Government keeps them in a state of uncertainty as to its future policy, especially as regards monopolies, announcing that it will take over as Government monopolies such business as that of coal and then leaving the matter "in the air;" they criticise the Government for inaction or for confused and ineffective action in measures intended to help the transformation of war industries into peace industries.

Everybody is discontented at the outlook at the peace conference. The feeling that Italy is going to be robbed of the fruit of her victory is almost universal.

"What did we go into the war for?" is the question heard on all sides. "If Italy does not get Fiume and the greater part of Dalmatia, she had better have accepted the terms offered by Austria in 1914 and saved all this bloodshed and misery," they are saying.

France is Frankly Criticised.

This last criticism is directed sometimes against the statesmen who represent Italy at the Paris conference, but more often against Italy's allies, and especially against France. For France is held to be responsible for the effort to rob Italy of the fruits of her victory. England is respected but distrusted; France is frankly hated.

The attitude of Italians toward the United States is one of gratitude, of admiration, of desire for more intimate relations, but more and more becoming mingled with regret and disappointment. For there is a feeling that we at least ought to have understood Italy and supported her claims to territories that will give her frontiers that she can defend—make her safe in her own house, as they say. Instead of which, Italians believe we Americans have been led away by France and England and beguiled by the specious propaganda of the Jugo-Slavs. They still express the hope that in the final settlement President Wilson's vote will be cast in their favor, for they sincerely believe that he is a just and righteous man, and say that if he really understood the Adriatic question it is certain he would be their ardent champion. If he should vote against their aspirations, they will lay it to ignorance and not to malice or unfriendliness. And they will not blame him for this supposed ignorance, but will hold the Italian Ministry of Propaganda responsible for not presenting the facts to him.

The attitude of Italians to the United States now is extremely interesting. Italy is not, and can never be, self-sufficient, for she has neither coal, nor iron, nor copper, nor has she yet enough capital to develop the resources she possesses. Therefore, she must always be dependent upon other nations for the raw materials with which to keep her factories going and she must look to others for capital.

Her Raw Material Problem Crucial.

Before the war she relied principally upon Germany for both raw materials and for development of her resources. Now she finds herself facing a three-horned dilemma: Allow herself to become dependent on France, fall back into the arms of Germany or obtain the help of the United States. She refuses to be a dependent of France, for commercial and industrial dependence upon France means also political dependence.

Italy knows that the great French manufacturers would do anything to prevent Italy's rise as an industrial nation and as a great Mediterranean Power. That, they say, is why these men did their best to prevent the downfall of Austria-Hungary and why, when they saw that this was inevitable, they backed Jugo-Slavia by paying the expenses of the Jugo-Slav propaganda, for they were anxious that Italy should always have a rival on the other shore of the Adriatic.

They do not want to fall back into Germany's arms, and so they look longingly westward, knowing that dependence upon the United States for raw materials and capital will never involve political dependence. They trust America as they trust no European nation; they say to us: Here are our thousands of new factories, up to date, equipped with the finest of modern machinery, and full of skilled and intelligent workmen; they have been making munitions of war, but with very slight changes they can be transformed into factories of motor cars, sewing machines, agricultural implements, tools, phonographs, pianos, typewriters, cash registers, for all of which there is a great market in Italy and South America. We, they say, have not capital enough to effect this transformation; come, then, and let us form partnerships of stock companies; export your raw materials to Italy and manufacture your goods here and you will have a practical monopoly of our markets. If you try to export the manufactured articles to us, the freight and duty are so high that you will easily be undersold by Germany and France and Switzerland. Come, they say, and help us to develop our vast water power. We are ready to buy all our coal and iron from you and to become one of your best customers, if you will but meet us half way.

The people of Italy have suffered more from the deprivations incidental to the war than those of any other of the allied nations. In some districts they have at times been perilously close to famine. Prices of the necessities of life soared to figures that make one wonder how poor people managed to exist. Here are a few prices that I noted in Rome in February: Eggs, 25 cents apiece (they had been as high as 40 cents apiece earlier in the winter); tea such as costs 60 cents a pound here, from $5 to $4 a pound; beef, $1.40 a pound; ham, $1.80 a pound; a small live chicken, $4 to $5; condensed milk, 48 cents a can; American pork, 60 cents a pound; sugar, 65 cents a pound (and half saccharine at that); spaghetti, 9 cents a pound; rice, 10 cents a pound; lard, 84 cents a pound; potatoes, 6 1-2 cents a pound; olive oil, $1 a quart; toilet soap, from 60 cents to $1 a cake, according to quality; a toothbrush such as one buys for 25 cents in the United States, $1.75; silk stockings, such as are sold in the best Fifth avenue shops at $2.50 or $3, $7 a pair; such umbrellas as you can buy here for $1.50 on rainy days, $3 to $4; a pair of good shoes costs from $18 to $20.

War Has Hit Italy Hard.

There has been almost a famine of tobacco for many months. I have never been able to get a really satisfactory explanation of this, but the official figures show that considerably more tobacco, cigars and cigarettes are being sold than a year or so ago. I have several times visited a dozen tobacco shops in Rome before finding a package of Macedonia (the most commonly smoked of cigarettes) or of Trinciato, Dolce or Forte (pipe tobaccos). Often it was almost impossible to find a Toscano (the cigar most commonly smoked) in Rome. At Peruiga for at least six weeks last fall there was not a cigarette in town, and the few Toscani that arrived were grabbed in a few minutes. I took 50 cigarettes to my hostess in Ancona and she made as much fuss over them as a New York woman would have made over a 50-pound box of the finest candy. Many cities and towns in Tuscany had no smoking materials for weeks. There were serious riots in Naples when small quantities of tobacco and cigars were put on sale after weeks of famine, the men fighting to get a chance to buy them, and the Caribieri trying in vain to control the crowds.

Every tobacco shop had to post on its door the dates when it receives its supply and the exact number of cigars, cigarettes and packages of

Continued on Page Ten.

ST. LOUIS POST-DISPATCH
Founded by JOSEPH PULITZER
Dec. 12, 1878.
Published by the Pulitzer Publishing Co., Twelfth and Olive Streets.

POST-DISPATCH CIRCULATION
Average for entire year, 1918:
Sunday 353,177
DAILY AND SUNDAY 189,796

THE POST-DISPATCH PLATFORM

I know that my retirement will make no difference in its cardinal principles, that it will always fight for progress and reform, never tolerate injustice or corruption, always fight demagogues of all parties, never belong to any party, always oppose privileged classes and public plunderers, never lack sympathy with the poor, always remain devoted to the public welfare, never be satisfied with merely printing news, always be drastically independent; never be afraid to attack wrong, whether by predatory plutocracy or predatory poverty.

JOSEPH PULITZER.
April 10, 1907.

LETTERS FROM THE PEOPLE.

Detained at Camp Taylor.

To the Editor of the Post-Dispatch.

I am writing this letter in behalf of Missouri boys, mostly St. Louisans, "sentenced" at this camp. Not one of us have been here less than three weeks and no sign of discharge as yet.

Everyone read in the paper where the Twenty-seventh Division (New York) landed in the States and paraded in New York. Hundreds of them arrive at this camp (Taylor) last Sunday and this a. m. received the much-coveted sheet of paper, about 10x7 inches, and are on their way to the ones who are sweet and dear to them, while we fellows from the "show me" State still linger.

If Missouri does not want to be known as "first in the trenches and last out of the army" it had better wake up.

I suggest that this matter be taken up with some of our representatives in Washington and Jefferson City and see if something cannot be done to relieve the situation. God knows anyone who was in the service on this side or in Europe did their bit (the writer and those whom he is trying to help saw service in the trenches) and feel as though good nature is being imposed upon. We had the "honor" of crossing the big pond on the "bad" ship Buford—21-day excursion, landed at Newport News, March 9, and are still attached to the army for rations, lodging and $30 per month.

If you will be kind enough to publish this in your paper all we Missourians will be very thankful.

Yours for action.

SOLDIER OF EIGHTY-NINTH DIVISION.

Italy's Claim to Dalmatia.

To the Editor of the Post-Dispatch.

Reading the article written by Mr. Bennington, March 30, 1919, which is called a neutral statement, I feel that some answer must be given to correct the wrong information Mr. Bennington has of the situation of Dalmatia.

It is not true that Italy is dependent on the Dalmatia coast, as Italy has many good ports of her own, but it is true that Italy wants Dalmatia to control the Jugo-Slavs entirely—their commerce and their navy. Italy knows that Jugo-Slavia cannot exist without Dalmatia. Mr. Bennington speaks of Italian culture in Dalmatia. I would ask him to give this matter a further thorough consideration. To compare the Jugo-Slavs with goats is poor policy; as for example, Mr. Bennington should take the trouble to count the illiterates among the Italians as compared with the Croats, and see where the majority lies, regardless of the fact that the Italians got their schools paid for by the Government, where we (the Jugo-Slavs) had to pay for ours privately.

As for the population, commerce and owners of the land, the figures are these: Population, Jugo-Slavs, 612,699; Italians, 18,028; Dalmatia land, 92 per cent is owned by the Jugo-Slavs and 8 per cent by the Italians, and these Italians have all been naturalized, even if a few generations ago.

Furthermore: Are the statesmen in Paris organizing a league of nations to secure an everlasting peace, or are they preparing for further wars?

Why does a great part of the Italians in Italy oppose the annexation of Jugo-Slav land? All we want is self-determination; why is it not given to us? Why has so much been preached of self-determination if it is not considered? Why worry about our ability to govern ourselves? We will attend to that without the aid of the Italians.

Mr. Bennington further states the Jugo-Slavs have fought for Austria to the last. There he quotes an official statement of a late Austrian commander, but there is another statement of Archduke Albrecht which states that the Slovenes are deserting the Austrian army in great numbers and the same thing never happened before.

Further, there had about 40,000 Jugo-Slavs fought on the side of the Italians some weeks before the armistice was declared; also there have been over 40,000 Slovenes and Croats on the Saloniki front who deserted the Austrian army and have fought on the side of the Serbs. He further forgets to state that there have been executions in South Styeric on May 29, 1918, on account of the opposition to Austrian Government.

The Jugo-Slavia has been proclaimed on Oct. 29, 1918. There were over 60,000 Slovenes and Croats behind prison walls for opposing the war—another 6000 have been hanged, without mentioning the many who fled to neutral countries.

We were informed here by our relatives that Italy is giving food to the Jugo-Slavs; they in return have to claim Italian nationality.

The Italians should not forget the terrible catastrophe at Capporetto; we know to whom it was due. We know that the Jugo-Slavs could not resist the allies, but they could have made a great amount of trouble had they not turned against the Austrian Government.

The Jugo-Slavs will never be the slaves of Italy; they will be a free nation or shed the last drop of blood in an attempt to become free. THERESA SPECK.

MISSOURI, THE BACKWOODS STATE—WHY?

Missouri is the backwoods state of the Union.

The world moves, but Missouri stands still—no, goes backward.

We work in a treadmill, turning the wheel, but accomplishing nothing. We grind the same grist over and over again—all motion, no go.

The State is sixth in population. It dropped from fourth at the last census.

Is there any assurance that the State will stand sixth at the next census? Is anything being done to hold its place or push it up a peg?

St. Louis, the State's leading city and metropolis of the Mississippi Valley, standing fourth at the last census, is booked in the preliminary census survey in sixth place, with a promising chance of seventh. The city slips with the State, held in check by the same blight.

What is the matter with the State?

It doesn't lack resources. Nature has been kind to Missouri. In variety of natural resources it is unsurpassed by any state in the Union. Even with backward development, with antique and inefficient methods and with dirt roads, the State leads in several important lines of production. We stand fifth in agriculture. Our mineral deposits are varied and rich.

In education Missouri stands thirty-second. Mark that figure. It is the key to one of the obstacles to progress. Remember that a great, naturally resourceful commonwealth, sixth in population and seventh in wealth, is thirty-second in education. We starve our schools.

Why? What is the matter?

Yappism and peanut politics. The yap and the peanut politician work together for their own small, sordid purposes and interests. In close alliance with them are the privileged interests, combined and organized into a powerful unit, with able leaders and a far-reaching network of influences to accomplish their greedy ends, regardless of consequences to the public interest.

The yap is a relic of the past. He is small and antiquated. His horizon is bounded by his own rail fence. His path is the dirt road his fathers trod. Social motion shocks him and progressive change is new-fangled sin. The great, moving world is no man's land, where danger lurks. His vision of what is to be is an endless repetition of what has been. His foxy instinct warns him against any change that might touch his pocketbook.

The peanut politician is a mean, weazel-minded creature, with an unerring instinct for the base. He has an unbounded faith in the credulity and sordidness of mankind. His measure of statesmanship is the capacity to fix things for himself, his party or his faction and hold a majority of his constituents at any cost to his self-respect and the public interests. In public he is the honest friend of the people and in private the little brother of the magnate.

It is unnecessary to describe the special interests. Their work advertises them. Individually and in combination they have but one end—to hold the privileges granted them for public service and turn them into private snaps; to get the largest returns in good dollars on their privileges for the least return in bad service. They work in the dark, through able agents, whose respectability and standing are only matched by their conscienceless cunning and tireless energy.

The combine of privileged interests not only works with but works the combine of yap and peanut politician.

The privileged interests supply the money. The yaps supply the votes and the peanut politicians do the work of both in public office.

Predatory wealth and predatory poverty come together for common sordid ends and have a common agent in the peanut politician at the State capital.

The waves of progress beat in vain against these bulwarks of stagnancy and reaction.

Let us see how the combination works. A brief review of the State's governmental history and a few conspicuous instances will suffice.

The cornerstone of the obstruction to progress is taxation.

Missouri has an antiquated, unscientific, inefficient taxing system. The State's Constitution, passed 43 years ago, when economic, social and industrial conditions were wholly different from the conditions of today, provides the scheme of taxation. Manifestly the Constitution ought to be revised or radically amended. A 43-year-old Constitution makes Missouri an object of jest and reproach among her sister states. The progressive elements of the State have sought revision and amendment again and again, without success. Of many constitutional amendments submitted within a decade, only one—the amendment providing for the blind—has been obtained. No one could object to that.

There is a new Constitution League in the State, organized through the initiative of the Missouri teachers, who want the State's educational needs supplied, pleading for the submission of the question of revising the Constitution. Their petition is indorsed by civic organizations and progressive citizens throughout the State. Both the Republican and Democratic parties are pledged in their platforms to constitutional revision. Gov. Gardner has recommended it to two Legislatures.

A better system of taxation is only one of 20 changes in the Constitution required to free the State and free the cities of the State for modern development of natural resources and advantages and the growth, expansion and prosperity of which they are capable.

The old Constitution is a millstone around the neck of the people of the State.

Yet with all the progressive pressure for a chance to vote for a new Constitution and the stringent need for revision, there is slight prospect that the Legislature now in session will grant this small boon.

Why?

The privileged interests do not want a new Constitution or the radical amendment of the old Constitution, because under the existing Constitution they are enabled to evade just taxation. They are afraid of any change in the Constitution, because it might interfere with their privileges and their opportunity to turn privilege into unearned wealth. A new Constitution might make them earn honest dollars by honest service. A progressive Constitution would.

The existing system of taxation and the way it is worked out enables not only the privileged interests, but the owners of intangible wealth and the taxpayers of the rural districts to evade just taxation.

Invisible wealth escapes through perjury. The privileged interests and the taxpayers of the rural districts are protected by peanut politicians on the Board of Equalization. They misuse their constitutional power to equalize taxation, intended to make taxes uniform and just, to keep down the assessments of the big special interests and the assessments of the rural taxpayers in the counties. The burden of taxation is borne by visible wealth in cities and by interests and elements too weak to protect themselves. Valuations of property for assessments vary in different parts of the State from 14 to 80 per cent.

The State Board of Equalization could in a measure redeem the existing system of taxation if it would. It could at least conform to the Constitution and the laws by seeing that all property assessed is assessed uniformly; that assessments are uniform on all kinds of property in every part of the State.

The peanut politicians on the board do the contrary. They ignore the Constitution and violate the laws. They favor selected taxpayers whose support in money and votes they want. They boast of the iniquity. They make successful campaigns for nomination and election on the ground that they have protected the people of the rural districts from just taxation. They get campaign slush funds because they have protected the special interests from taxation.

More than 25 years ago the Post-Dispatch initiated a campaign against and thoroughly exposed this iniquity. The campaign has been repeated year after year, without effect. The Democratic party has held power through it. High officers of State have been elected on account of it. The little progress made two years ago for better methods of taxation is about to be wiped out.

How can a State expect to make progress on a principle of dishonesty? What can it expect of progressive State legislation and administration with continued, known, acknowledged and boasted dishonesty in its tax system?

This combine of dishonesty is a corrupt nucleus which taints every part of the State administration. Its tentacles bind together all the elements of corruption and reaction. It promotes vicious measures of all kinds. It blights progress.

Let us see how the combine of the yap, the magnate and the peanut politician works to block progressive laws and administrative measures of every sort.

As Attorney-General in Gov. Hadley's administration, Elliot W. Major helped to defeat the Governor's plans for tax reform. His success in blocking the wheels of reform was his principal plea for election to the governorship. He made a yap campaign. He was elected by the yap vote and the plutocratic purse, as the friend of the tax dodgers and the hero of the backwoods.

His administration was a farce that ended in a tragedy for the State. It was a spectacular failure and brought Missouri to the verge of bankruptcy.

Yap policies raised to the zenith of yappism resulted in financial ruin with its attendant disasters to every department of State activity. The appropriations were cut to the bone, but they exceeded the revenue by $5,331,995.29. The deficit in the State Treasury reached $1,800,000.

The schools were starved.

The penal institutions were a disgrace and a national reproach.

The penitentiary, under the contract system abolished by law, but maintained by pull and graft, was a hell on earth and a nation-wide scandal.

The institutions of the State were barely kept open on borrowed money and scant allowance. The great State of Missouri was reduced to beggary.

Gov. Gardner was elected on pledges of instant and drastic reform and an up-to-date business administration. He went into office with glowing promises of better things for Missouri. He offered a program of reform which was to rehabilitate the government, wipe out the obstacles to progress and create a new, progressive Missouri.

In his inaugural message he recited the results of the State's backwoods administration and its backward policies. He appealed to the Legislature to put the State on its feet and start it on the path to growth and glory. He pledged all his talents and his energies to the single task of giving Missouri honest, progressive government to meet all its needs. He said to the legislature:

> **We are not assembled here as partisans. If Missouri is to rise to her full height of power and influence, if she is to win her industrial and commercial supremacy, if she is to develop her penal, eleemosynary and educational institutions to the highest degree of efficiency and usefulness, we, her servants, now assembled and charged with the duty of rehabilitating her finances and providing for these institutions, must put aside partisanship and petty politics and consider only the common weal.**

This was an admirable appeal. It seemed to herald the dawn of a new day.

To meet the immediate needs of the State the Governor recommended nine new taxes, mostly levied on well-taxed interests.

For reform of the tax system the Governor recommended the creation of a Tax Commission to enforce and supervise tax laws and with authority to make a budget.

To relieve Missourians of the primal mud and dust of dirt highways, the Governor recommended a good roads law and a Highway Commission of high-class citizens and experts.

To correct the waste, extravagance and mismanagement of the penal institutions the Governor recommended creating a commission to control all of them.

To accomplish similar results in the eleemosynary institutions he recommended what had long been advocated, the abolition of 10 local boards and the creation of a single board, to have supervision over all.

He urged the submission to the people of the question of constitutional revision.

He urged a workmen's compensation act, far too long delayed. Campaign after campaign had been made for most of these measures, all of them necessary to economy and efficiency in administration and to the welfare of the people.

We got the nine new taxes, and we have them yet, with rosy prospects of more.

We got the Tax Commission, with the Governor's promise that it would equalize assessments, make economical budgets and cut out all useless employes.

It has done everything but get results. It showed how to equalize assessments and increase the revenues by just taxation. It showed how to economize.

Three peanut politicians on the Board of Equalization have misused their power and violated the law to kill tax reform. Attorney-General McAllister, Secretary of State Sullivan and State Treasurer Middlekamp, Democrats, a majority of the board, stand solidly against the Governor and Auditor Hackman, a Republican, for the old, iniquitous, ruinous system of inequalizing taxation.

The Tax Commission did its work of planning tax reform so well that the peanut politicians on the board have joined with the peanut politicians in the Legislature to abolish it and repeal the equal tax law.

The combine of the yap, the peanut politician and the magnate has turned the clock backwards on tax reform and the State is worse off than before. The principle of dishonesty and iniquity which keeps Missouri in the rut of reaction triumphs again.

We got an excellent road law put through by the personal efforts of Harry B. Hawes, who went to the Legislature for the purpose of framing and passing it. It embraced the best features of the best road laws. It assured the State a full share of the $75,000,000 appropriated by Congress to be divided among the states. It created a Highway Commission to carry out its provisions and to build roads with millions raised by automobile licenses, road taxes, bond issues and Federal funds. The counties were to match the State and Federal funds with their own funds and thus greatly increase the total. Apparently everything was prepared for action, with some counties ready to issue bonds and others working to that end.

Good, hard roads were provided for, the value of which to the State in development of resources, trade, education and actual saving of money, time and energy could not be easily computed. In a few years the roads would gain for the people hundreds of millions.

Speaking of this law Gov. Gardner said to the Post-Dispatch that the commission would LAY OUT AND SUPERVISE THE BUILDING OF 3500 MILES OF PERMANENT HARD-SURFACED ROADS, and the law would provide REVENUES OF $14,000,000 FOR THEIR CONSTRUCTION.

What did we get?

Peanut politics got the upper hand and downed the Governor and the State. The Governor appointed on the commission a majority of peanut politicians.

Under the law the State accumulated up to Dec. 1 last about $2,250,000, with about $1,000,000 available from the Federal fund for hard roads.

The Highway Commission, according to its own report, built 40 miles of hard road, location not designated nor discoverable; graded 245 miles of dirt road and partly graded 176 miles—rural style of grading. It expended out of the millions available $149,000.

Why? More peanut politics.

The Legislature in session has passed by an overwhelming majority a bill to distribute all the accumulated funds and funds to come among the counties for the surveying and grading of dirt roads. St. Louis, which pays most of the money, gets none of the funds. Some counties get 10 times the amount they pay. The Hawes law is nullified.

Missouri is still plodding in the mud and dust. The future is a long stretch of mud and dust. The State is booked indefinitely for bad roads. In the matter of good roads it is booked for forty-eighth place in the Union.

The yap and the peanut politician have knocked out good roads.

Gov. Gardner repeated his recommendation at this session of the Legislature for a workmen's compensation act. It is universally recognized as a humane and necessary measure. Both leading political parties in control of the Legislature are pledged to pass such an act.

Can we get it? No. Big Business and the yap stand in the way. The compensation bill is on the slide to the slaughter pen.

In this measure of social justice and industrial equity and economy, Missouri stands with a dozen of the most backward states. She will soon be the delinquent child of the Union.

Legitimate business interests all over the State beseech the Legislature to pass a mortgage-recording tax law. It would put mortgage loans on a sound basis, check the increasing withdrawal of capital from the State and attract new capital for development. It would increase the revenues and stop perjury.

What are legitimate business and State development to the yap and the peanut politician? To hell with them! One house has defeated the mortgage-recording tax bill and it is listed for execution in the other.

St. Louis, which is slipping towards seventh place, wants an enabling act to permit the people of the city and county to vote on annexation. We only ask permission to submit it to a vote.

We can't get this small boon. Peanut politics in the Legislature bars the way. Members of our own delegation desert the city and vote with the peanut politicians from the country.

St. Louis pays more than one-third of the revenues of the State, but when St. Louis business men ask anything of the State, what do they get? Scorn and laughter from the peanut politicians and the yaps. Yappism and peanut politics are superior to business. The Government is run for their benefit.

Peanut politics controls the St. Louis delegation. The majority of the delegation stands with the yaps against the city and its vital interests.

St. Louis is booked to pay three income taxes—Federal, State and city. Tax inequality forces this burden.

The most pitiful thing at the State capital is Gov. Gardner.

Instead of taking the yaps and the peanut politicians and the sordid agents of graft by the throat, they seem to have him by the throat.

He sits supine, like a mushroom on a log, while his business measures and his reform measures go to the slaughter.

He sees his Tax Commission passing to the guillotine.

He sees his good roads plans, which were to give Missouri 3500 miles of permanent, hard-surfaced roads perish under the knives of the yap spoilsmen.

He sees his solemn pledges and his glowing promises vanish into thin air.

Has he protested? No.

Has he demanded publicly that the things Missouri needs must be done? No.

Has he publicly said one word in behalf of St. Louis and our pressing needs and just deserts? No.

Has he made one issue with the yaps and the peanut politicians and taken it to the people? No.

The trumpet of the one-time champion of progress and reform is silent. He is speechless.

Gov. Gardner says he wants no office, only the credit of rehabilitating Missouri. What is the matter with him? He will get neither.

The man of golden promise is on the toboggan to the ditch of failure. His administration is slipping down, down to doom. His last chance is galloping by.

What of the people of Missouri? Will they permit their great and beloved Commonwealth to sink back to the rear? Will the business men in the beginning of the greatest era of American progress and prosperity consent to be bound and gagged? Will Missouri and her splendid cities of promise surrender to the yap, the peanue poloitician and the conscienceless grafter?

Delay in decision and action will be fatal.

"The moving finger writes and having writ moves on."

PROGRESS IN MISSOURI.

The MIRROR *of* PUBLIC OPINION

This column is designed to reproduce without bias the latest comment by the leading publicists, newspapers and periodicals on the questions of the day.

SIR WILLIAM CROOKES.

From the Philadelphia Ledger.

WHATEVER else may be grasped of of the contributions of the famous chemist and physicist, Sir William Crookes, to the advancement of science, almost every collegian at least knows something about "Crookes' Tubes," which for several generations have been the familiar exhibits in all electro-physical laboratories. These vacuum tubes, which gave a violet light when a current of electricity was passed through them, for a long time were more or less mere laboratory playthings; but in the early 80's the significance that lay back of this kind of radiation deepened in scientific circles and the modern conception of matter and ether was built up on the experiments of Sir William and his fellow scientists in Europe and in this country. And it was not long before Becquerel, with his dark rays; Roentgen, with his X-ray in 1896, and the Curies, with the discovery of radium in 1898, broadened the radio-active path Crookes had discovered in the 60's, that not only modern science but all the practical applications of radiation as a source of light and as a therapeutic agency came in for a tremendous development, in which the distinguished British scientist played an important part.

Crookes was a scientist after the Anglo-Saxon, not the German, type. His discoveries were the result of a brilliant initiative and not a mere dogged plodding. He also had a wider outlook than that of the mere laboratory window, and 20 years ago he warned the world that its supplies of mineral nitrates were failing and that in the future nitrates for the arts and agriculture should be obtained from the air. Had England and America followed his advice the war would have found the nitrate-fixing plants in operation instead of being created as war measures at a tremendous cost and with unexampled wastefulness. That he was also typically English is shown that he went in for psychics as well as physics, and even accepted certain claims of spiritualism, as did his contemporary, Alfred Russell Wallace, the co-discoverer with Darwin of the theory of "origin of species;" and also Sir Oliver Lodge, who still lives to carry on the extra-physical investigations in which these men delighted. Like Faraday and Ampere and Ohm, the name of Crookes will always be a laboratory familiar where his apparatus will always be a fixture. This is fame and name enough for one whose death brings to a close a long and valued career, of one who in his own person proved how little Anglo-Saxon science had to depend on German scientific pedantry for its inspiration.

Events in the Social World

Prominent Women and Men in St. Louis Garden Club, Mostly Residents of County, Add to City's Attractions as Place of Beautiful Homes by Success With Flower Plots—Oldtime Heart's Ease, Batchelor Buttons and Marigolds Bloom This Year Where Lately Grew Vegetables in "Thrift Gardens."

Horticulture...

Photograph by Kandeler
Miss Florence Grant
Whose engagement to Capt. Fred Armstrong has been announced...

Miss Helen Manion
Whose engagement to Mr. Edward J. Mulligen has been announced...

Photograph by Murillo.
Miss Evelyn Jackson
Whose betrothal to Mr. E. Carleton Bloodworth has been made known...

Photograph by Murillo.
Miss Louise Marie Hannauer
Whose marriage to Mr. Frederick A. Coller will take place on April 30..

Photograph by Kajiwara.
Mrs. Eugene Angert
Who is a prominent member of the Garden Club.

Photograph by Schweig
Mrs. Dietrich Arnold Singer
until Monday Miss Gladys Flarsheim...

Photograph by Murillo.
Mrs. C. E. Holzworth
Who is entertaining an out-of-town guest...

"MARY, Mary, quite contrary, how does your garden grow?" is an old Mother Goose query, but very pertinent just now for women in the most fashionable circles, as well as women in more moderate circumstances of life. On all hands one hears hints of the joys and delights of amateur gardening, and St. Louis women seem to have taken to it this spring more than ever.

Perhaps the war-time gardening started the women in this line, although that was vegetable gardening and this year the flower gardens seem to be the prinicpal interest. Perhaps there is a certain significance in this, as all through the war there was so much sacrifice, so much that was horrible and dreary, that now people are demanding beauty and something that lifts the heart and spirit out of the depression and gloom, into light and joyousness, and can anything do this better than flowers? Surely no one could be unhappy and pessimistic who works in the clean, warm spring earth and has the sure hope that the result of her work will be a glory of bloom and perfume that will inspire all who behold it.

A number are trying the old-time flowers which grew in the stately gardens of our grandmothers' day and heart's ease, batchelor buttons, marigolds and many other old-time posies will soon appear in new gardens.

There is a group of prominent women, and men too, who belong to the St. Louis Garden Club and who devote a great deal of time and thought to their gardens. The majority of them have attractive homes in St. Louis County and no country home is complete without its flower garden. The members of this club meet once a month, except during the season when the gardens are blossoming, when meetings are held more often with the opportunity of inspecting the flowers. Papers are read at the meetings, experiments are made and discussions follow relative to plants, shrubs and all things pertaining to gardens. At the last meeting, held at the home of Mr. and Mrs. Fidelio C. Sharp, Ralph Hoffman, who is a bird expert, gave a lecture on "Birds in Their Relation to Gardens."

Among the members of the club are Dr. and Mrs. Herman von Schrenk, Dr. von Schrenk being president; Dr. and Mrs. Robert J. Terry, Dr. Terry being vice president; Mr. and Mrs. Frederick von Windegger, Mrs. von Windegger being the secretary and treasurer of the club. Others are: Messrs and Mmes. Samuel Plant, E. M. Flesh, Eugene Angert, D. M. Boyd, Frederick H. Semple, W. J. Polk C. M. Rice, Warren Goddard, C. L. Whittemore, Edward H. Simmons, Ira Wight, William Matthews, Ralph Hoffmann, J. Boyle Price, Hugh Jones, B. M. Duggar, L. W. Childress, F. C. Sharp, Samuel C. Davis, Dr. and Mrs. J. F. Shoemaker, Dr. and Mrs. George Moore, Mrs. George Tittmann, Miss Mary Josephine White; Messrs. F. P. Seltzer and Kelton White.

Many beautiful gardens have resulted from the efforts of this club, and some especially worthy of mention are those of Mr. and Mrs. Sam Plant, whose home, "Easton Farms," is one of the most attractive in the county; Mr. and Mrs. Edward Simmons, Mrs. Simmons being considered an expert on flower gardening; Mr. and Mrs. Eugene Angert, whose garden, although quite new, is nevertheless, a beautiful one; Mr. and Mrs. Fred Semple, whose home, "Roselawn," boasts of one of the most attractive gardens. Mr. and Mrs. von Windegger of "Briarmont" are said to have one of unusual beauty, with a color scheme the keynote.

F. P. Seltzer's garden is considered one of the most artistic and unique in or near St. Louis. The winding pathways with their marble seats its nooks and shrines and arches form a delightful combination until one feels transported to one of the noted Italian gardens.

There are many other beautiful gardens abounding at country homes near St. Louis, which add much to its reputation for being a city of beautiful homes.

Mme. Julia Mays, renowned beauty specialist of New York, now in St. Louis for a short time. 5053 Vernon avenue. Forest 5534R.—Adv.

ONE of the important engagement announcements of the Spring was that of Miss Martha B. McChesney, daughter of William S. McChesney Jr., of 4406 McPherson avenue, to Lieut. James C. Wyman of Minneapolis, which was formally made known on Wednesday at a luncheon given by the bride-elect to about 10 of her intimate friends, at her home.

Miss McChesney was educated at Mary Institute and also at Vassar, from which college she was graduated last June. Since then she has been actively engaged in war work with the Red Cross and since last January has been assisting in the club and social settlement work of the Y. W. C. A.

Miss McChesney has traveled extensively both in this and in foreign countries and was in Russia at the outbreak of the war. She has also made a trip to Japan and the Orient and when in St. Louis has taken an active part in many social affairs and has been very popular.

Lieut. Wyman recently received his discharge from the signal corps. U. S. A., having been in the ground section of the aviation corps in France, which he entered after serving in the Ordnance Department..

The wedding will take place on June 4.

ANOTHER important engagement announcement is that of Miss Helen Watts, daughter of Mr. and Mrs. Frank Overton Watts of 5399 Lindell boulevard, to Paul Jones Jr., son of Mr. and Mrs. Paul Jones of Webster Groves. Miss Watts was educated at Mary Institute and Dobbs' Ferry, and was maid of honor at the last Veiled Prophet's ball, and since her debut has been quite a belle. She is a member of the Junior League. Mr. Jones is battalion supply sergeant for the 110th Field Signal Battalion of the Thirty-fifth Division. He was educated at Smith Academy and Cornell University. His sister, Miss Margaret Cassandra Jones, will be married Tuesday to Sherman Leland Whipple Jr., of Brookline, Mass. Miss Watts' brother, Lawson Moore Watts, recently was married to Miss Florence Mott on his return from France, where he saw active service as a first lieutenant. Mr. Jones is expected home by May 15.

New Table Decorations, China, Glass, Lamps and Shades at The Applied Arts, 3612 Washington avenue. —Adv.

THE engagement of Miss Florence Grant to Capt. Fred Armstrong was announced last Monday at a luncheon given by the prospective bride's sister, Mrs. A. C. Hilmer of 4161 Shaw avenue. Miss Grant is a member of the Wednesday Club, College Club, Players' and Dramatic clubs, a graduate of Washington University and a member of Alpha Phi sorority.

Capt. Armstrong practiced law in St. Louis prior to his enlistment in the army. He remained at Camp Funston during his two years of service and is now residing in Washington state. He received his discharge from the army in December. He is a graduate of Washington University and a member of the Sigma Chi fraternity.

Miss Grant is the daughter of Mr. and Mrs. F. H. Grant of Sparta, Ill.

The wedding will take place June 14.

THE engagement has been announced of Miss Mary Willard Close, daughter of Mr. and Mrs. W. H. Close of 601 Sunnyside avenue, Webster Groves, to Leland Rodman Payton, son of Mrs. Eliza K. Payton of 5655 Page boulevard. The wedding will take place in June. Miss Close is actively interested in the social settlement work at the Boyle Center, and also has done much war work. Mr. Payton was First Lieutenant in the Aviation Corps and was stationed at Fort Sill. He has received his discharge. Following the wedding, Mr. and Mrs. Payton will reside in Washington, D. C., where he is connected with the Department of Justice.

AN interesting wedding of the past week was that of Miss Gladys Flarsheim, daughter of Mr. and Mrs. M. J. Flarsheim of 4610 Westminster place, to Dietrich Arnold Singer of Galveston, Tex., which took place Monday evening at the Columbian Club, with Rabbi Leon Harrison officiating. Miss Flarsheim had for her matron of honor Mrs. Fred Salamon. Her sister, Miss Miriam Flarsheim, was maid of honor, and another sister, Miss Helen Flarsheim, was bridesmaid. Mr. Singer had for his best man David Freeman of New Orleans, and the ushers were Fernand Baer and Ira Baer of St. Paul, Maurice Epstein of Houston, Tex., and Lawrence Axman of New York. Only relatives and intimate friends were present.

After a honeymoon trip Mr. Singer will take his bride to Galveston to reside.

ANOTHER wedding of Monday was that of Miss Virginia McWay, daughter of Mr. and Mrs. Thomas J. McWay of Ferguson, to Louis Maull, son of Mr. and Mrs. L. W. Maull of 5456 Vernon avenue, the wedding having taken place in New York City on Monday evening at "The Little Church Around the Corner" (The Church of the Transfiguration). The bride attended Lindenwood College and for the past six months has been in Washington doing war work for the Government at the Ordnance Department. Mr. Maull was formerly a Lieutenant in the navy and received his training and commission at the Great Lakes training station. He has seen overseas service and only recently received his discharge. He formerly resided in Ferguson. Lieut. Maull and his bride will make their home in St. Louis.

Novelties for Easter remembrances. The Applied Arts, 3612 Washington avenue.—Adv.

AN important wedding of the coming week will be that of Miss Margaret Cassandra Jones, daughter of Mr. and Mrs. Paul Jones of Webster Groves to Sherman Leland Whipple Jr. of Brookline, Mass., Tuesday afternoon at 5:30 o'clock at the Emmanuel Episcopal Church in Webster. A wedding supper for the bridal party and family will follow at the residence of the bride's parents.

The bride will be attended by her sister, Miss Virginia Lee Jones, and her little brother, William Jones, will be the ring bearer. Little Miss Irene Pettus, daughter of Mr. and Mrs. J. P. Pettus, will be the flower girl.

Milton Shaw Kimball of Bath, Me., will be best man and the ushers will be Capt. Wilkins Jones, a cousin of the bride; Lieut. Stephen Avery and Marriet Morrison. Capt. Jones and Lieut. Avery recently returned from France, where they saw active service.

Miss Jones made her debut in the autumn of 1917 following her graduation from Mary Institute. She was a maid of honor at the Veiled Prophet's ball in 1917. Mr. Whipple was in one of the first Eastern contingents to be sent to France and took part in several battles. He returned to this country about a year ago, and entered an officers' training school, where he was when the armistice was signed. He is the son of S. L. Whipple, who is counsel for the United States Shipping Board.

The couple will live at Webster, Mass. Mr. Whipple's father and sister, Mrs. Lothrop Withington of Brookline, Mass., will come on for the wedding and Miss Mabel Platt of Brookline will also be present. They will be the guests of Mr. and Mrs. Jones.

WORD was received here last week by St. Louis relatives that the marriage of Miss Roberta Fletcher, a niece of Mrs. Truston B. Boyd of Kirkwood, and Robert S. Williams of St. Louis would take place Tuesday at Savenay, France. Miss Fletcher is the daughter of Mr. and Mrs. F. A. Fletcher of Washington, D. C., who are now residing at Redlands, Cal. She has spent a great deal of her time here with her aunt, Mrs. Boyd, and while here last summer took a course as nurses' aid at Barnes Hospital. In October she was ordered to France and assigned to a Red Cross hospital at Savenay, where she met Mr. Williams, who holds the rank of Captain in the Red Cross. Mr. Williams is a brother of Samuel S. Williams, with whom he resided at 4705 Washington boulevard, and also of former Judge George H. Williams of 7 Windermere place.

AN important society event of the post-Lenten season will be a charity bridge party at the Marquette Hotel for the Guardian Angels' Social Settlement on Tuesday afternoon, May 6. Among the patronesses will be: Mmes. Charles von Brecht, Charles F. Bates, Julia M. Bates, Paul Bakewell, Howard Benoist, Leslie Blackmore, James Cahill, Benoist Carton, Seth W. Cobb, R. S. Calnon, R. E. Conway, J. E. Cramer, John O'Fallon Delaney, Erwin, Eugene Fusz, Val Goessling, John Guhman, A. H. Handlan Jr., S. J. Harbaugh, Frank Hammett, Marcus Hirsch, Lumaghi, Walter Medart, W. C. McBride, R. W. McBride, George McNulty, Dan Nugent, E. V. Papin, Amedee V. Reyburn, John Ring Jr., Frank Ring, Ashly Scott, W. S. Schultz, John Scott, Charles Scullin, Ellsworth Smith, Daniel Taylor, George Tiffany, Cornelius Thompkins Jr., Nellson N. Tracy, Vol. Turner, Festus Wade, R. A. B. Walsh, George W. Wilson; Miss Helen Schlafley.

ONE of the entertainments of the post-Lenten season to which society is looking forward is the concert to be given by Enrico Caruso, supported by an orchestra of 70 musicians, on May 2, at the Coliseum. All of the boxes have been subscribed for, and were sold for the benefit of the Italian War Relief Fund. Those who hold boxes are: Henry W. Kiel, James R. Dunn, Mrs. Guido Panteloni, Paul Brown, Miss Teresa Lumaghi, August A. Busch, M. L. Wilkinson, Walter D. Thompson, Julius Baer, H. Worthington Eddy, Mrs. Harry Elliott Jr., Mrs. Enrico Caruso, G. Giuseffi, Dr. Guglielmo Cataldi, Edward Monti, J. P. Tirrill, P. Giuseffi, L. T. Remley, Mrs. Lon O. Hocker, Giuseppe Peluso, Arthur Donnelly, Daniel L. Arata, William J. Lemp, Walter Medart, John Cafferata, Mrs. Nat. S. Brown, Miss Lily Anheuser, R. B. Wallace, William K. Bixby, Edward Magnus, Tony Fiorita, De Martina Zerega, S. D. Rossi, W. S. Bascom, Charles Cella, Louis and Gus Cicardi, Joe Randazzo, Julius Bertero, Charles F. Joy, Joseph Freschi, John Ravarino, G. Alberico, Cav. A. Breletta, Marc de Seguin, Dr. G. Mormini, Victor Serega, Miss W. Mitchell, Mr. and Mrs. Henry A. Uhl, G. Leuhrman, A. Lopiccolo, Gastano Viviano, F. L. Cornwell, Joseph Bararacco, J. Marre, Charles Palmisano and Joe Pedroli.

Easter Greetings, endless variety, 5c up. Confirmation cards. 515 Locust street.—Adv.

"Columbine's Garden," which will be given by pupils of Miss Alice Martin and members of the Junior Players at the Shubert-Jefferson Theater, May 17, will be a happy combination of dance spectacle, pantomime and dramatic art, the last being under the direction of Joseph Solari. More than 100 children will be in the cast, and they will be assisted by Harland Frazer of the Players. Others to take part will be Harold Mann, Misses Marian Phillips, Adria Sykes, Helen Norpoth, Charlotte Tellman, Lila Louise Tellman, Kathleen Wheeler, Pauline Parker, Verna Casserly, Florence Rein, Margaret Steele, Ruth Harte, Esther Harris, Frances Ruth Norpoth, Kathleen Wheeler, Marjorie Fulton and Kenneth Holtgrewer, Harry Hofmeister and George McCaslin.

Mrs. Joseph B. Treinen of 3644A Palm street entertained with an informal luncheon in honor of her birthday anniversary Monday afternoon. Those present were Mmes. W. S. Brotherton, Louis Leo, H. J. Brenner, L. J. Treinen, H. Ritterbush, C. E. Dudley, L. S. Hehnlehn, A. Bush and J. Peterson.

Representatives of the Papa Club and the Chamber of Commerce will be speakers at a luncheon that will be given at the Statler Wednesday at 12:15 o'clock, in the interest of more extended playground facilities for children. The luncheon will be under the auspices of the Committee on Recreation and Social Centers of the St. Louis Woman's Council, and will be enlivened by a showing of cinema pictures of playgrounds now in operation in St. Louis and others exhibiting the need of further extension of the system. Other speakers will be Raymond Walsh, who will tell of the playground movement as it has taken hold in European cities, and Miss Sarah Wolf, who will talk on the need of more extensive co-operation between the women of the city and the Department of Parks and Playgrounds.

Mr. and Mrs. Jacob E. Lasky of 5603 Kingsbury court have announced the engagement of their daughter, Miss Sarah Lasky, to Ben Feldman, son of Mr. and Mrs. Manas Feldman of 7103 Westmoreland Drive, University City. No date for the wedding has been set.

The marriage of Miss Hortense Bowles, daughter of Mrs. E. E. Bowles of Kirkwood, to David M. Donnan took place Wednesday afternoon at 5 o'clock at the residence of the bride's mother, the Rev. Dr. J. E. Godbey of the Kirkwood Methodist Episcopal Church, South, officiating. The bride's sisters, Misses Lucy and Louise Bowles, were her attendants. A wedding supper followed the ceremony, after which Mr. and Mrs. Donnan departed for the East. They will be at home in Pittsburg after May 1. The bride is a graduate of Washington University, class of 1915, and a member of the Delta Gamma sorority.

Mr. and Mrs. L. Duke of 2918 Dayton street have announced the marriage of their daughter, Miss Marie L. Duke, to Louis Londe, son of Mrs. H. L. Londe of 5940 Theodore avenue, which took place at the residence of Rabbi Siegel, 4300 Page boulevard, on Friday. The couple are at home with the bridegroom's mother.

A miscellaneous shower and farewell diner was tendered Mrs. Ed Balmer at the home of Miss Lucretia Keller, 3439 Chippewa street, on Monday evening. Mrs. Balmer was Isabel Brendel of 3726 Natural Bridge boulevard. After a short honeymoon trip the couple will depart for International Falls, Minn., where they will reside. Those attending were: Mrs. W. Williams, Misses Rose, Meister, Marie Artman, Virginia Cleary, Lucretia Keller, Lillian Neff, Eleanor Forehand, Clyde Artman, Blanche O'Neill, Vanita Keller, Julia Feigenspan, Eleanora Gutsch and Edna Kleopper.

A miscellaneous shower was given at the home of Mrs. Julia Wolf, 3844 Utah place, Tuesday evening, in honor of her niece, Miss Louise Wolf of 3146 South Seventh street, whose marriage to Lucien Dreyer of 2709 South Seventh street will take place the latter part of April.

Among those present were: Misses Rose, Anna, Edna, Marie and Anna C. Wolf, Elizabeth and Alma Ulrich, Anna Prevot, L. Millicent, Eva and Tillie Yackey, Agnes and Veronica Ebel, Zita Geihl, Esther Hentrich, Lucille and Clara Knelang, Erna and Hortense Eckrich, Alma Kamber, Myrtle Miller, Edna and Adelle Heissman, Juanita Cordes, Masters Leonard Hager and Wilbur Hager; Mmes. Simon Wolf, Joseph Wolf, Leonard Hager, J. H. Cordes, Josephine Wolf.

A card party and lotto will be given by the Ladies' Auxiliary to the National Association of Letter Carriers, at the Marquette Hotel, Tuesday evening, April 22, at 8 o'clock.

Miss Octavia J. Batavia, daughter of Mr. and Mrs. H. Batavia of 6054 Kingsbury boulevard, is at home convalescing from a serious illness.

Miss Mary Meissner of Dobbs Ferry, N. Y., is the guest of Mrs. Fred C. Timmerman of 5793 Kingsbury boulevard, and will remain for several weeks.

Miss Janette Dougherty of 934 Beach avenue will entertain 50 guests at a luncheon, followed by bridge on April 21, at the American Hotel in honor of Mrs. John Davenport of

Continued on Next Page.

These Styles, $5

These Styles, $5

Exceptional Event in

Fashionable Hats

$5.00

Offering sterling qualities and very latest styles in Maline Hats, Hair Braids, hats trimmed with ostrich bands, models prettily bedecked with ribbons and flowers. A splendid selection for the smart young miss as well as the matron. One of the best hat-buying opportunities of the season.

610-612 Washington Avenue

Sonnenfeld's

L. Ackerman Manager

The House of Courtesy

Be on Your Guard

Don't Take Chances With Your Winter Furs

The natural enemy of furs is **the moth.** Seemingly innocent and harmless in the flying state, and apparently doing no active harm, yet it is planting the seeds of destruction that in the future will play havoc with your furs and other valuable fabrics.

This pest deposits eggs by the hundreds in any substance that furnishes nourishment for its young—which is in reality a worm, with a voracious appetite.

Guard against this destructive agency by using our modern

COLD-STORAGE VAULTS

Let Us Send Our Car For Your Furs

See Our Fine Collection of **SUMMER FURS**

We Do Fine Remodeling and Repair Work

LEPPERT-ROOS

FUR CO. *A. G. SOLARI, Pres.*

Estab. 1867 **809 Washington** Estab. 1867

The Sunday Post-Dispatch has over ONE-HALF MILLION More readers than any other newspaper west of the Mississippi.

Social Events

Continued From Preceding Page

Little Rock. Misses Rita Townsend and Regina Levine. Mrs. Davenport was Miss Marguerite Peelegreen before her marriage in February. Miss Townsend's marriage to J. Leo Burke, a cousin of Miss Dougherty, will be solemnized at the Immaculate Conception Church in Maplewood on May 16, and Miss Devine will become the bride of Osmond Barron in June.

Mr. and Mrs. C. W. Laurell of 5756 Pershing avenue, have announced the marriage of their daughter, Miss Vera Laurell to Fred E. Buescher. The ceremony took place Wednesday evening at the home of the bride's parents followed by a wedding supper to the immediate family. The couple will reside in Dallas, Tex.

A reception, with a wedding gift of a solid silver tea set, was an event of Thursday afternoon at Lindenwood College, in honor of Director Leo C. Miller of the music department and his bride, formerly Miss Dorothy Ingersool of Seattle, Wash. As Mrs. Miller had been a Lindenwood student and a member of the musical sorority, the Alpha Mu Mu, that sorority united with the teachers of the college in giving the affair.

Mr. and Mrs. Fred Litschel of 1524 South Third street entertained on Sunday afternoon and evening, it being the birthday anniversary of Mrs. Litschel. About 25 guests were present.

The marriage of Mrs. A. J. Elliott of 4370 Maryland avenue to W. J. Hoagland has just been announced. The ceremony was performed in Edwardsville by the Rev. Mr. Webb, on Dec. 19. The couple will make their home at 4366 Maryland avenue.

The Marine Corps League will meet tomorrow afternoon at 2 o'clock at the Statler Hotel.

Mrs. Charles H. Whitlow of 609 Hamilton avenue entertained with a luncheon on Thursday at the Statler Hotel for eight guests in honor of Miss Stella de Mette of St. Louis, who was here last week as one of the stars in the San Carlo Opera Company.

Mr. and Mrs. Herman Rindskopf will entertain on Tuesday evening at 8 o'clock at Harberger Hall, King's highway and Enright avenue, the occasion being their twenty-fifth wedding anniversary.

Mr. and Mrs. A. Wolff of 19 Princeton avenue, University City have announced the engagement of their daughter, Miss Jeanette Wolff, to Samuel Rotenberg. No date for the wedding has been set.

Mrs. Elizabeth Tabacnic of 5418 Cabanne avenue announces the marriage of her daughter, Miss Goldie Tabacnic, to H. N. Hollobow, son of Mr. and Mrs. Sol Hollobow of Chicago, which will take place today. Mr. Hollobow will take his bride to Chicago to reside, after an extended honeymoon. A party was given in honor of Miss Tabanic at Carsonville on Tuesday evening. Covers were laid for 12, chaperoned by Mrs. L. T. Musick.

Mr. and Mrs. George S. Beagnell of Clifton Heights and their four children, Alice, Walter, Stuart and John, departed Saturday to make their home in Indianapolis, Ind.

Mrs. G. Andrews, formerly Miss Adele Knetter, was given a surprise party on Tuesday evening of last week by the Delta Alpha class of St. Peter's Evangelical Sunday School, at the home of her parents, Mr. and Mrs. William Knetter of 3501 Clay avenue. Those present were Misses Clara Aschentrop, Lavina Berneking, Isabel Brockmeyer, Irene Crusius, Flossie Daly, Sophia Daum, Rosalie Frenger, Mamie Fischer, Clara Hake, Ruth Hackmann, Elizabeth Hartmann, Elfrieda and Florence Joerding, Gladys Kassing, Helen Knetter,

Continued on Next Page.

COUSINS' 3-DAY SPECIALS

11 LBS. CANE GRANULATED SUGAR, $1, WITH $1 OTHER GOODS

3 lbs. very fine Blend Coffee $1.05
COFFEE (Chicory and Cereal.), lb. 25c
APRICOTS, whole halves, lb. 25c

Fresh Stoneless Prunes, lb. 15c
Sardines in Oil or Mustard 10c
Pure Dutch Cocoa, none better, lb 35c
Pure Fruit Jelly, 6-oz. glass 10c
All kinds Extracts, 2½-oz. bottles, PURE Extracts 25c

Our expert blending in tea makes a delicious refreshing drink. Formosa, Oolong, Moyune, Gun Powders, Imperials, Orange Pekoe, etc.

5 EAGLE STAMPS WITH LARGE SACK OF SALT, 10c

4 S. Broadway **Broadway and Market Sts.**

PHONES: Main 2552 Central 2806

Cousins TEA CO.

U. S. Food Administration License G-53153

Is Your Hair Gray?

De Lacy's FRENCH HAIR TONIC

Will Restore Gray Hair

to an even, dark former natural color. Not as a dye, but gradually and safely; pleasant to use; keeps the scalp healthy and clean from dandruff. Gives the hair proper nourishment and a charming appearance. Sent prepaid, $1, by De LACY CHEMICAL CO., St. Louis or for sale at good drug and toilet counters.

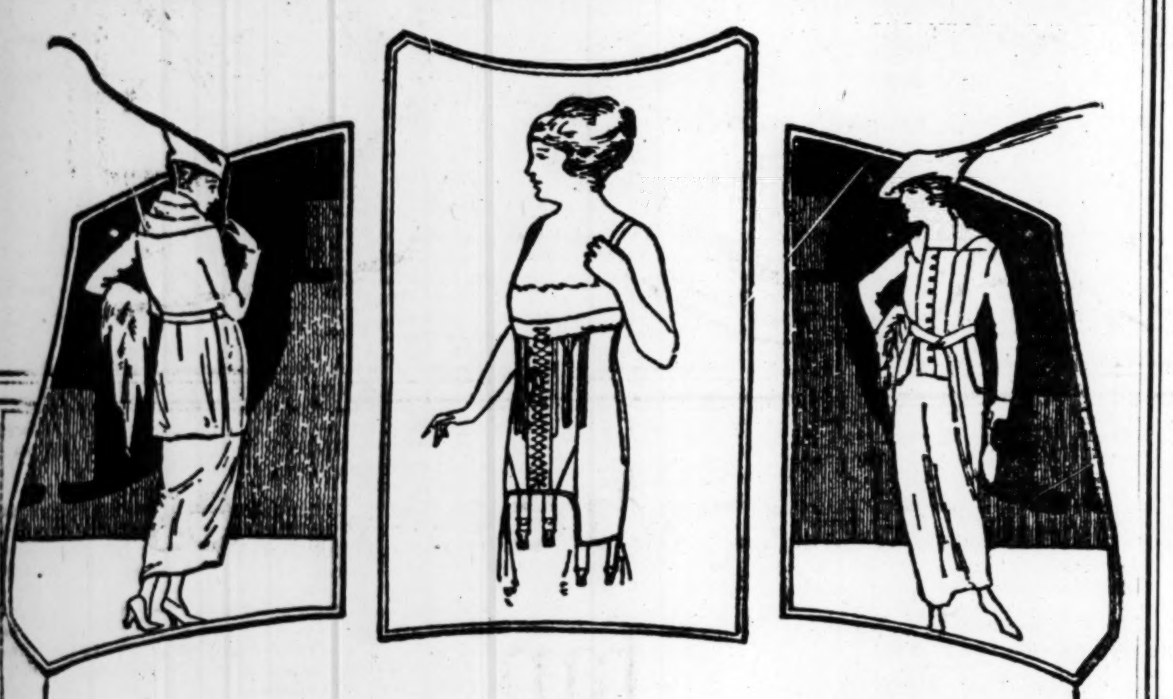

Redfern Corset

Your appearance means everything to you; therefore a Redfern Corset should mean everything to you, because it is surety for figure perfection.

A Redfern is perfect in its interpretation of the latest vogue; perfect in its moulding of your figure to that vogue—and that which is fitted over it reflects perfection.

A Perfect Corset is a Redfern

Made by The Warner Brothers Company, Inc.

Back Lace Front Lace

606-608 Washington Avenue Thru to Sixth Street

Kline's

St. Louis Kansas City Detroit Cleveland Cincinnati

Announcing Our Annual April

Sale of Spring & Summer Furs

Beginning Monday, April 14th

Featuring the Accepted 1919-20 Fur Modes -at SAVINGS of 20% to 30%!

Anticipating the unprecedented vogue of Furs, we have prepared an advance sale far beyond anything ever before attempted. The latest accepted modes—furs that will be the height of fashion not only during the Spring and Summer, but next Fall and next Winter as well. The very styles you will see at the summer resorts and everywhere smartly dressed women assemble.

Hudson Bay Sable—$112.50

$74.75

Mole and Nutria Coatee—$174.75

Hudson Seal and Nat. Squirrel, $325.00

Russian Kolinsky, $274.75

Natural Squirrel, $174.75

Mole With Nat. Squirrel, $224.75.

Fur Prices Will Not Be So Low Again This Year

At present the price of raw furs is steadily advancing, and all market indications point to still higher prices. These same models will be much higher priced in August throughout the whole country.

Furs Purchased During This Sale Will Be Stored Free

It will pay you to buy furs now for next fall and winter. We will store purchases made during this sale free of charge in our cold dry air storage vaults until you wish delivery made. A small deposit will hold your selection.

Blocked Scarfs--*SAVINGS of 20% to 30%!*

	April Sale Price	After April Price
An exquisite two-skin Russian Fitch Blocked Scarf; a wonderful value at this price	$29.75	$39.75
A charming new model—a two-skin Kolinsky Mink Blocked Scarf; specially priced at	$34.75	$45.00
A very fashionable Blocked Scarf; two-skin model of Stone Marten; very special	$74.75	$95.00
Blocked Animal Scarf of rare beauty; three-skin model of Kolinsky Mink; very special	$44.75	$55.00
Beautiful Blocked Scarf of selected natural Stone Marten; a three-skin model	$99.50	$135.00
The height of fashion—a luxurious Four-Skin Scarf of Natural Stone Martens	$149.75	$195.00

Dolman Capes, Cape-Wraps & Cape-Coatees *SAVINGS of 20% to 30%!*

	April Sale Price	After April Price
Dolman Cape of genuine Russian Kolinsky, trimmed with tails and paws; sleeveless	$295.00	$395.00
Cape-Wrap, dolman effect, of finest Russian Kolinsky; deep shawl collar and yoke, tail trimmed	$735.00	$895.00
Cape-Coatee of Natural Eastern Mink with belt and pockets; trimmed with tails and paws	$225.00	$295.00
Natural Dark Eastern Mink Cape Dolman Coatee; finished with belt and pockets	$495.00	$650.00
Jap Kolinsky Cape-Coatee, with double shawl collar; trimmed with tails and paws	$129.75	$165.00
Natural dark Siberian Squirrel Cape Coatee; armhole effect; draped front; yoke back	$259.75	$325.00
Scotch Mole Coatee; pointed fronts with pockets; half reversible belt; very new	$169.75	$215.00

Throws, Stoles, Stole-Coatees, Scarfs *SAVINGS of 20% to 30%!*

	April Sale Price	After April Price
Hudson Seal Coatee; trimmed with Russian Fitch; dolman cuffs; an exclusive model	$312.50	$395
Natural Siberian squirrel Shoulder Throw; very attractive	$69.75	$85
Beautiful twelve-skin Stole of natural mink; beautifully lined	$139.75	$175
Genuine Russian Kolinsky Stole; one-skin yoke; tail trimmed	$149.75	$185
Stole Coatee of Jap mink; belt and pockets; beautifully lined	$99.50	$135
Mole Cape; stole fronts; natural squirrel yoke; very attractive model	$139.75	$175
A twelve-skin Stole of natural stone marten; an exquisite model	$312.50	$395
Beautiful black fox animal scarf; a wonderful value at this price	$49.75	$65

Store Your Heavy Winter Furs

Our COLD DRY AIR storage vaults, located in our own building, are of the latest improved scientific construction, and give absolute protection against moths, fire or theft.

Furs Remodeled or Repaired

We are prepared to give you excellent service in our own completely equipped fur factory—work done by expert furriers—special reduced Summer rates now in effect.

See the Globe-Democrat Today for

Great Sale of Easter Suits

Up to $60 Suits, $35

New Walking Oxfords

A smart Walking Oxford; as pictured; with slender vamps, welt soles and Cuban heels; in tan calf, brown, white and black kid.

$9

Balcony Boot Shop.

Final Liederkranz Concert.

The Liederkranz Club's final concert of the season will be given Sunday afternoon, April 27, with Miss Helen Traubel, soprano, and Samuel Hungerford, violinist, as soloists. One of the features will be the singing of a new four-part vocal setting of Bayard Taylor's poem, "The Voyagers," by Ernst Prang Stamm, director of the chorus.

Have you some old Photograph

—faded, perhaps, or a kodak snapshot of someone dear of whom you have no other picture.

We can work wonders with such pictures in copying them, and enlarging them, incidentally improving them to a remarkable extent. Our work is entirely photographic and will not fade.

We will be glad to tell you what we can do with some precious picture you have and quote you prices. If you cannot call, send us your picture by registered mail to avoid loss (if kodak picture, send film if you have it.) We will take good care of them, and, should you decide to have nothing done, we will return your pictures to you by registered mail.

Schweig Studio
4927 Delmar Boulevard
ST. LOUIS, MO.
"True-to-Life" Photographs

H. Cramer
Since 1893

Designer and maker—with or without fittings—of appropriate Outer Garments of every description, for all types of women and misses and for all purposes and occasions.

Suite 212-13-14-15 Wright Building
N. W. Cor. 8th and Pine Sts.

88-Note Player-Piano
for sale for
$285

It has been used but is in perfect condition. We guarantee it throughly; $15 worth of music (your selection) goes with it.

Easy Payments

The Rudolph Wurlitzer Co.
1109 Olive St.

R. J. DAWSON INVALID SUPPLY CO.
Makers of

Artificial Limbs
Deformity Braces
Trusses
Arch Supporters
Elastic Stockings
Abdominal Belts
Invalid Chairs
Crutches

All sorts of Invalid and Sickroom Supplies.

USE ORNO White Shoe Cleaner
YOUR DEALER, 15c and 25c OR ORNO CHEM. CO., ST. LOUIS

Social Events

Continued From Preceding Page

Hilda and Adele Kolde, Anna and Selma Kombrink, Ella Lorenz, Pena and Meta Maschmeier, Lillian Martin, Melba and Verna Mauer, Olga Rauch, Eda Ruffing, Ida Pfeiffer, Norma Weisheyer, Lucille Zell and Elsie Shreck. Those assisting were Mrs. L. Rauch, Mrs. F. Hartmann, Mrs. Daly and George Andrews.

Owing to the Passover holidays, the next regular monthly meeting of the St. Louis Section, National Council of Jewish Women, has been postponed until April 28, at Harburger Hall. Mrs. Ernestine B. Dreyfus of Kansas City, the national secretary, was present at a board meeting held at the residence of Mrs. M. J. Lowenstein, president, last Monday. The council is admitting men to join as members, with every privilege except that of voting. The National Council of Jewish Women of America numbers 2700 members. The chief work of the parent organization is working with the immigrants.

A mask party was given by Fred Bottum at his home, 3314 North Eleventh street, Saturday evening, April 5. The guests were: Messrs. and Mrs. William Walsh, Charles Scheele, John Colonius, Henry Platte, Misses Martha Schwartz, Ruth Gastrof, Lilian Sham, Laura Stienman, Margarette McBride, Bertha Browne, Cecelia Marshall, Francis Copper, May Nelson, Lasetta Franke, Cecelia Faller, Catherine Wedig, Pauline Grossheim; Messrs. Ed McBride, Arthur Flare, Eugene Jaeger, Arthur Schwartz, Walter Bottum, Arthur Rutchman, Ed Prusa, Walter Platte Frank Shaw, William Shaunessy.

A surprise linen shower was given in honor of Miss Lillian Ford by her mother, Mrs. Helen Ford of 3214 Morganford road, on Sunday afternoon. Miss Ford's engagement to Paul A. Kost, son of Mr. and Mrs. Paul R. Kost of this city, was announced. The guests were Misses M. Miller, F. Voight, R. Gneiting, Callie and Dorothy Feigel, Mmes. P. G. Miller, E. Kost, F. Miller, F. J. Praechter H. McHugh, G. A. Ricks, E. Belford, G. F. Rick, E. Carr, F. Meyers, F. G. Oestereich, Mr. Frank G. Oestereich and Paul A. Kost, Mrs. J. P. Ford, Des Moines, Io., and Mrs. C. Harris, Mexico, Mo. Easter novelties were served as favors.

A surprise party was tendered Vogel Carr at the home of his parents, Mr. and Mrs. J. Carr of 2513 North Market street on Thursday evening.

George A. Schoening, chairman of the entertainment committee of the Junior Chamber of Commerce, has completed arrangements for the second dance of the season, to be given at Trimp's, Thursday evening, April 24. There will be several feature dances during the evening, the "Introduction Dance," the "Balloon Dance," which has never been shown here before, and the "Serpentine Dance." Mr. Max Goldman's orchestra will furnish the music.

Three boat excursions will be given by this organization during the coming summer.

The members of the entertainment committee are George A. Schoening, Alex. Smith, A. S. Witte, E. Klein, Julius Hartig, E. R. Clause, C. E. Leitner, J. Beesch, A. J Heckwolf, D. F. Diekroeger, S. Chipley, R. D. Knudson.

The University Musical Research Club held its annual frolic Tuesday at the home of the music director, Mrs. Hugo Weimers, 3508 Vista avenue. The frolic took the form of a children's party, starting at 12:30 with luncheon and followed by children's games, songs and recitations. Mrs. Edward Konetchy, the prettiest baby doll, Mrs. T. Frank Wood, Mrs. P. F. Mangson, Miss Alma Finck and the little daughters of Mrs. Roy A. Butts, Elba and Virginia; Mrs. Wm. T. Miles, Mrs. T. Manson Pegram and Mrs. Wm. F. Gephart received prizes for clever costumes. The arrangements were in charge of Mmes. W. S. Serven, Wm. F. Gephart, Edward Konetchy, Wm. J. Abbott, T. Manson Pegram, Charles Cornelli, Roy A. Butts, W. A. Lockwood, A. M. Hutchens, Wm. T. Miles and Miss M. Garesche. The next meeting will be held Tuesday at the home of Mrs. Wm. T. Miles, 23 Columbia avenue, University City.

Mrs. Ed. C. Teuscher of 5517 Pershing avenue was hostess to the alumni of the Perry School of Oratory Monday afternoon. Mrs. Olive Blackinton rendered the program, giving "The Ten-Pound Look."

Miss Audrey St. Jean of 3829 De Tonty street gave a party at her home Friday evening, April 4. The guests were: Misses Henel Junge, Jeanne Kahman, Cecil Nye, Lucy Krug, Helen Dudley, Mary Ernst, Elnora McClelland, Julia Losch, Adele Fitzgerald; Messrs. Franklin and Milton Johnson, Edward Schultz, Earl Thornhill, Wallace Kelly, Irving Bergman, Edwin Gulath, Ralph Moore, Edward Baltze, Milton Morgens, Raymond Horrell, James O'Neil and Alfred Busch.

Miss Alma E. Foster of 4026A De Tonty street, who left St. Louis last summer to work for the Government in Philadelphia, is now in Los Angeles, visiting her sister, Mrs. Earle J. Jamison.

The "Wetona Girls" will give their first informal dance at Clendenen's Academy, Arcade and Vernon avenues, Thursday evening, April 24.

Mr. and Mrs. A. G. Ernst of Pine Lawn announce the marriage of their daughter, Miss Hazel Ernst, to Henry L. Mueller. The ceremony was performed by the Rev. King of Markham Memorial Church, at the new home of Mr. and Mrs. Mueller, 3007 North Union Boulevard on Monday evening, March 31, where they will be at home.

Miss Louise A. Melvin of 925 Beach avenue was given a surprise party on

Continued on Next Page.

Queen Quality SHOES

Exquisite Easter Modes

Designed by fashion experts and made by the hands of Master Craftsmen.

You can very easily solve your shoe problem this Easter at Brandt's

We have at our store a beautiful showing of superb "Queen Quality" Styles which we have secured for our patrons to choose from. They reflect all the loveliness and distinctive touches that have made "Queen Quality" the most desirable footwear for discriminating women.

Pumps

The "Gotham" Colonial—One of the best liked models of our entire line. High French heels, turn soles, neat leather buckles. Of **brown kid at $9.00**, and **cherry calf** or **dull kid**, at **$8.00.**

The "Camelle"—Every woman has a place in her wardrobe for this Pump. Made with smart Cuban heel of **cherry calf** at **$8.00**, and **patent colt** or **black Russia calf** at **$7.50.**

White Pumps will be decidedly in favor this Spring. **The "Creole" Colonial** of **white kid** leather; high Louis heels, turn soles. Price, **$7.50**. **The "Dainty" Opera Pump—Reign cloth** with high French heels, turn soles. Price, **$6.00.**

The "Dryad" Colonial—of same material, Cuban heels, light welt soles. Price, **$6.00.**

Oxfords

The "Vanity"—Made of finest materials, slender Louis heels, hand-turned soles. Your choice of **tan calf, brown kid,** and **black Russia calf** at **$10.00.**

The "Astor"—A smart walking Oxford which will be a strong favorite all season. Made of finest quality **black Russia calf** at **$9.00. Tan calf** at **$8.50.** and **black kid** at **$8.00.**

White Oxfords will be in great demand this year. **The "Cascade"**—Made of finest **Reign cloth** with graceful Louis heels at **$6.50.** **The "Delphia"**—Made of same material with neat Cuban heel at **$6.50.** **The "Astor"**—Of genuine white **nubuck** with Cuban heels at **$7.00.**

Brandt's

618 Washington Ave

617 St. Charles St

Another of those amazing dress sales for which *Sonnenfeld's* is famous

610 Washington Avenue

—In this instance a limited assortment, with unlimited saving opportunities at

These Flowered Georgette Dresses, $22

$22

Flowered Georgettes in Unique Motifs
Plain Georgettes, Beaded or Embroidered
Silk Taffetas Satins Combinations

Only two hundred and thirteen of these Dresses—**"picked-up"** by our buyer at unusual concessions. We purposely **refrain** from mentioning their actual value for fear public response would overwhelm us as on Monday last—and the limited quantity would cause disappointment to some of our patrons.

If you're coming downtown Monday, better drop in—we promise early shoppers a rare bargain treat.

Our Annual Sale of Summer Furs Begins Monday

And Provides Interesting Prices on Fashionable Neckpieces, Capes and Stoles for Spring and Summer

414 North 7th Street
Opposite Busy Bee

Easter Pumps

at $4.85

That will insure heavy trading tomorrow

Remember the Location

Values Like These Are Rare at $4.85

18 Big Busy Stores.

$4.85 They Look Like $10 Models

ROSENBACH SHOES
18 STORES

414 North 7th Street
Opposite Busy Bee

Are You Troubled With

Superfluous Hair?

Is this affliction standing between you and the full enjoyment of life? No woman can be well groomed with an unsightly growth of superfluous hair—we remove it from the face, neck and limbs, shape eyebrows—no electric needle or depilatories used. We would be pleased to have you investigate this method. References from best known women in America.

Beware of People Claiming to Use Our Method.

We have no solicitors, have only one shop in each city listed, and do not treat people through the mail. We guarantee our work and will be responsible only for work done through our office.

Lucille Francis Method
322 Frisco Bldg., St. Louis, Mo.

OFFICES:
Detroit, Kansas City, Mo., Chicago, Indianapolis, Pittsburgh, Oakland, Cal.

Hair On Face
DeMiracle

Ordinary hair growths on face, neck and arms soon become coarse and bristly when merely removed from the surface of the skin. The only common-sense way to remove objectionable hair is to attack it under the skin. DeMiracle, the original sanitary liquid, does this by absorption.

Only genuine DeMiracle has a money-back guarantee in each package. At toilet counters in 60c, $1 and $2 sizes, or by mail from us in plain wrapper on receipt of price.

FREE book with testimonials of highest authorities, explains what causes hair, why it increases and how DeMiracle devitalizes it, mailed in plain sealed envelope on request. DeMiracle, Park Ave. and 129th St., New York.

Appear At Your Best—Instantly

If you receive a sudden caller or an unexpected invitation you can feel confident of always appearing at your best. In but a few moments it renders to your skin a wonderfully pure, soft complexion that is beyond comparison.

Gouraud's Oriental Cream
Send 15c. for Trial Size
FERD. T. HOPKINS & SON, New York

True to Name
and relied upon by thousands of dainty women, who owe their fresh, youthful appearance to
Puritan Beauty Preparations
Try Vanishing Cream—50c, or Powder—25c & 50c they're simply wonderful! So is Sunlight Rouge—35c. At your favorite toilet counter To-day.

Social Events

Continued From Preceding Page

Thursday, April 3. Those present were Misses Catherine Dicks, Stephna Gorman, Vera Sauerbaum, Mary Margaret Lindsey, Florence Friddell; Messrs. Arthur Kurschbaum, Joe Hennessey, Gene Adams, A. B. Wright, Fred Pavey, Ted Wice, N. Avis and Mrs. John Moerischi.

The annual meeting of the Twentieth Century Art Club will be held Monday, April 14, at Jefferson Memorial. Election of officers with ballot box open from 12:30 until 2:30 o'clock will be held.

Mrs. Thomas Manion of the Melrose Apartments, Sarah and West Pine boulevard, has announced the engagement of her daughter, Miss Helen K. Manion, to Edward J. Mulligan.

Mr. Mulligan is one of the best-known athletes of St. Louis, formerly with the Chicago Cubs, but is now with the Pacific Coast League.

Miss Manion is a sister of Jimmy Manion, former Missouri State golf champion; also sister of William P. Manion, S. J. of the Rockhurst College of Kansas City.

The wedding will take place in Kansas City the latter part of April and the ceremony will be performed by the Rev. J. T. McCammisky, S. J. Mr. Mulligan will take his bride on a honeymoon journey through the West.

Miss Lucinda Templin, dean of Lindenwood College, is spending the week-end in Chicago, guest of the Chicago Lindenwood Club, the members of which gave a reception in her honor.

In the Children's Victory Festival at the Odeon on Saturday evening, April 26, a hundred little actors who gave a number of benefit entertainments during the war will come together for a reunion in a fairy play, "The Crystal Slipper," in which the keynote of the Victory Loan Campaign will be sounded in tableaux and musical numbers. The production is under the direction of Miss Lottie Forbes, who gave up a career on the stage and in the "movies" two years ago to take up war activities and train these children. They appeared in an unusually large and successful production of "Cinderella" at the Victoria Theater last year. On their Odeon program one of the prominent features will be living burlesques of famous motion-picture stars.

Misses Agnes Mary Sullivan of 4867 Fountain avenue and Ann Eleanor Tallon, 4161 St. Louis avenue, have returned from a visit to Jefferson City.

The St. Louis Parliamentary Law Club will meet at Vandervoort's assembly room tomorrow morning at 10 o'clock at which time the annual election of officers will be held.

The 110th Motor Supply Train Auxiliary will give a dance at the Armory, Grand Avenue and Market street, Friday Evening, April 25 for the benefit of the boys' homecoming.

Mr. and Mrs. Ludwig Hesse of 3905 Cleveland avenue have sent out cards to the marriage of their daughter, Miss Irma Hesse, to Earl F. Dunmeyer, son of Mrs. O. Dunmeyer of 3838 Flora boulevard on April 30. The ceremony will take place at the home of the bride's parents at 7:30 o'clock with the Rev. Martin S. Sommer of the Grace Church, St. Louis and Garrison avenues officiating. Miss Alice Davies will be the bride's maid and Edgar J. Kunz will serve as groomsman. A reception will be held from 8 to 10 o'clock after which the couple will depart for California where they will spend their honeymoon.

The O. H. Club of the Y. W. C. A. will give a minstrel and musilal comedy in the Webster Groves High School Auditorium, on Tuesday evening, for the benefit of the Y. W. C. A. of Webster Groves.

An interesting event which included a number of the younger set who are prospective debutantes of a few years took place last night at Hotel Statler, when a banquet was given by the girls who were members of last summer camp at Camp Meenahga, Wis. The camp is under the direction of Mrs. Alice Orr Clark of 5877 Nina place, and Mrs. F. W. Mabley of 3013 Hawthorne boulevard. Several out-of-town members came to attend the banquet, including Misses Olivia Doane, Betty and Nancy Moir of Burlington, Io., and Ruth Watt of Kenilworth, Ill. The St. Louis girls who were members are Misses Marie Clarkson, Mae Cabanne, Marjory Lang, Mary and Katherine Orr, Nell Darley, Carter Davis, Elaine Mabley, Anne Hancock, Elizabeth Grayson, Alice Clark, Comfort Vegeley, Emily Milliken, Virginia Price, Joanne Conway, Eleanor Luedinghaus, Katherine Blair, Mary Lammert, Mary Louise Niedringhaus, Antoinette Rowling, Alice Schwab, Agnes Friedman, Aileen Dunn, Mary Nobles, Willis Dyer, Helen Hussey, Margaret Hermann, Marion Lemp, Helen Petring, Lottie Merrill, Eleanor Graves, Genevieve Harnett, Flavia von Brecht, Frances Mabley, Mildred and Mary Sloan, Gladys Dickey.

A party was given by Miss Elvera Suerig at her home, 4315 Kossuth avenue, Tuesday evening. Those present were: Misses Minnie Benton, Helen Harold, Irene Loeschenkohl, Gladys Chappell and Hattie Damnkohler; and Messrs. Charles Hug, Arthur Remmert, Fred Recore, Will Bueltmann, Weakley Hamilton, Herman Panhurst and Ray Suerig.

The Wednesday Club will have a meeting Wednesday afternoon at 3 o'clock at which the guest of honor will be Mrs. William P. Ladd, wife of Dr. Ladd, dean of Berkeley Divinity College of Middleton, Conn. Mrs. Ladd is a graduate of Newnham College, England. She has written for various English and Canadian reviews and has been an active member in England of the Independent Labor party, the Women's International League and other organizations. She will speak on the British Labor party. The members of the club will be privileged to bring one guest.

Mrs. C. E. Holzworth of 757 Westgate avenue has as her guest Mrs. Clarence Malone, who was Miss Mildred Ward of St. Louis. Many informal affairs are being given for Mrs. Malone during her visit.

Among the affairs that promise much enjoyment is the card party that will be offered by the Visiting Nurses' Association as the opening event of the season of relaxation and gayety that is expected to follow Easter and the conclusion of Lent.

The affair will take place the afternoon of Easter Monday, at the St. Louis Woman's Club. It is under

Continued on Next Page.

"Say it with Flowers"

EASTER

The Time when Everybody's Thoughts Center on Flowers

THE glorious event of Easter calls for the most joyful in the calendar—flowers. Easter and flowers have always been inseparable—flowers are the one thing that can fully express your sentiments on this great occasion. "Say it with Flowers" this Easter.

Corsage Bouquets for personal gifts, Roses, Sweet Peas, Spring Flowers, Hampers of Growing Plants that last, arrangement of Flowers or Growing Plants in Baskets.

—these are but a few of the many suggestions which we can offer you for Easter floral gifts.

See Your Florist

Orders for flowers for United States and Canada will be promptly delivered by your florist through the Florist Telegraph Delivery Service.

Established 1883

Our entire Second Floor Store is devoted to useful and decorative gifts for the home.

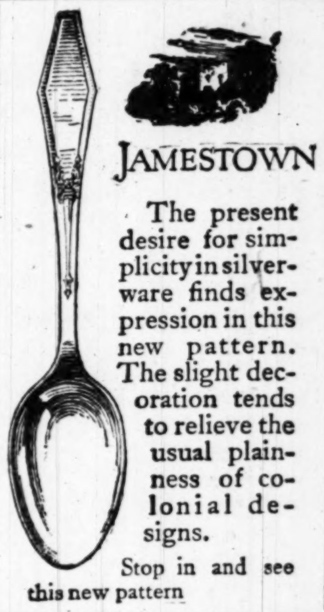

JAMESTOWN

The present desire for simplicity in silverware finds expression in this new pattern. The slight decoration tends to relieve the usual plainness of colonial designs.

Stop in and see this new pattern

Have You Any Obsolete Diamond Jewelry?

We shall gladly submit sketches showing you how they will appear in modern mountings.

The cost is quite moderate and you can have an up-to-date piece of jewelry exactly to your liking.

We await the opportunity to serve you.

Mail inquiries receive our prompt attention.

Hess & Culbertson Jewelry Co.
SEVENTH & ST. CHARLES

YOUR EASTER FOOTWEAR

Should Be Chosen With Just as Much Thought and Care as Your Hat and Suit

It is the little niceties of dress—Footwear, Gloves, Accessories—that token the gentlewoman—create the well-groomed ensemble.

Swope's are prepared to render a distinctive style service. Pumps, Oxfords, Hosiery—of highest quality and notable individuality.

Swope Shoe Co.
OLIVE AT 10th ST.

We Give Eagle Stamps

Sensenbrenner's
SIXTH AND ST. CHARLES

We Give Eagle Stamps

With Easter Seven Days Away—PREPARE!

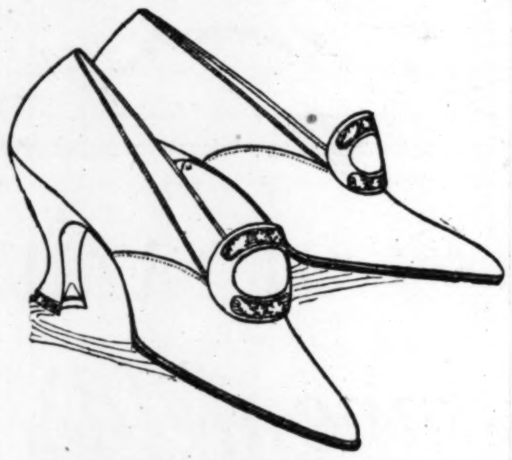

Captivating new

COLONIALS

$6.50 — *Patent, Brown Kid*

$7.50 — *Black Kid, White Kid*

Here are the smartest Colonials designed this season. Made over long, slenderized, perfect-fitting vamp, with high arch and graceful full Louis XV covered heels — hand-turned soles. Trimmed with clever novelty buckles. Sizes 1½ to 9, widths AA to D.

Stylish, yet sturdy, new

OXFORDS

$6 to $8

Patent *Black Satin*
Black Kid
Brown Kid *White Kid*

Smart new plain and perforated tip models with hand-turn or welt-sewed soles and slender covered Louis, leather Louis or military heels. Sizes 1½ to 9, widths AA to D.

These "Worthmor" Capes, $25

Worthmor

CAPES & COATS

St. Louis' Most Notable Values at

$25

We urge comparison of "Worthmor" Capes and Coats with garments priced elsewhere $30 and $35. You'll pronounce "Worthmors" their equal (in many instances superior), yet the price is but $25—always. Spring selections include ultra fashionable models of

Silvertone *Wool Poplin*
Poiret Twill *Delhi Cloth*
Men's Serge

Extraordinary Monday Event in

NEW Worthmor SUITS

Two Hundred Arrivals the Past Day or so—Superior in Every Respect at

$25

Varying from strictly tailored models of smart refinement to elaborate dressy effects with novel vestees, braid and button trimmings, unusual pockets and other marked features. Serge, Poiret twill, wool poplin, checks.

Radiant Array of Easter

MILLINERY

$7.50 to $25

So popular has our millinery department become that we have enlarged it to occupy the entire second floor. The reason for its popularity will be apparent Monday when several hundred bewitching Spring creations make their initial bow, at a varied range of modest prices.

- Large handmade Mushrooms of Hair braid
- Transparent Hats of Maline or Georgette
- Garden Hats of large tendency
- Milan Hemps in pink, white, leek and orchid
- Novelties of all sorts for miss and matron

White Banded MILANS

Excellent selection of these popular Hats in large flapper, small and medium effects. Special display from

$3.95 to $12

Changes in Hurley's Staff.

[By] the Associated Press.

WASHINGTON, April 12.—Chair[man] Hurley has made changes in the [shi]pping board's staff in preparation [fo]r continuing successfully the tre[men]dous merchant marine program started during the war. Telegraphing from Florida, Hurley appointed Naval Constructor J. L. Ackerson to succeed Director-General Charles Piez of the Emergency Fleet Corporation in full charge of ship construction.

Mason & Hamlin

The tendency of the sounding-board in any piano is to flatten, thus impairing the original tone.

The "Tension Resonator" of the Mason & Hamlin is the only device that forever prevents this.

It is the greatest advance in pianoforte construction in a generation, and interests anyone who seeks unequaled beauty of tone and durability in a piano. It makes the Mason & Hamlin the world's finest piano—bar none!

Ask us to show you why

KIESELHORST'S

—ESTABLISHED 1879—

1007 Olive St.

CARUSO, MAY 2, COLISEUM Seats selling exclusively at Kieselhorst's Ticket Office.

Social Events

Continued From Preceding Page

the direct management of a committee made up of Mrs. John A. Haskell, chairman, and Mmes. Shepard Sheldon, Howard Holmes, F. A. Leland, Samuel M. Tipton and Clement Nelson. Any game desired may be played. The following reservations have already been made: Mmes. Philip N. Moore, Edmund F. Brown, Walter S. Marx, W. C. Bitting, E. C. Saxton, Cary H. Bacon, Charles Barstow, Theodore Benoist, Judson Bemis, Frank Blelock, W. W. Boyd Jr., Hobart Brinsmade, A. V. L. Brokaw, W. U. Burriss, James Byrne, Joseph Calfee, Philip S. Child, Thomas H. Cobbs, Kenneth Green, Thomas Harkness, George K. Hoblitzelle, Edward Holmes, Bert Lang, F. A. Leland, Frederick Lovatt, E. A. Ludington, Joseph McIntyre, Tom Meston, John Messmore, William N. Scudder, Mahlon Wallace, Howard Watson, Charles Wengler and Thomas H. West.

More than a hundred hostesses will have guests at a card party at Hotel Statler on the afternoon of April 21 for the Ladies Auxiliary of the Jewish Consumptives, Relief Society. Mrs. I. Reifler of 5612 Waterman avenue is chairman of the general committee of arrangements. Any card games may be played. The society supports a hospital and convalescent camp in Colorado.

Announcements have been received here of the wedding of Miss Marie Cassidy, daughter of Mr. and Mrs. O. E. Cassidy of 3869 Flad avenue, to Maj. Aubery J. Bassett, U. S. A., on March 17, at Fort McIntosh, Laredo, Tex.

Mr. and Mrs. Hollis W. Alexander expect to move into their new home in Vinita Terrace about May 1.

Mr. and Mrs. C. E. Cravens of 1288 Oak court are rejoicing over the advent of a son, whom they have named Cecil Earl Jr. Mrs. Cravens was Miss Ida Heibel.

The Tenomore Girls' Club will give its first dance on the evening of April 23 at St. Lawrence O'Toole's Hall. Members are Misses Helen and Blanche Lucille Durdy, Mary Clynes, Mary Ward, Ann Devine, Mary Riley, Ann and Dell Shoughnessy, Margaret and Katherine McDonough.

St. Agnes Sewing Circle will give a euchre and lotto party on Easter Monday afternoon, April 21, at 2216 Sidney street, at 2:30 o'clock.

An engagement recently disclosed is that of Miss May Rhea Marx, daughter of Mr. and Mrs. Maxwell M. Marx of 5030 Page boulevard, to J. F. Newman of Evansville, Ind.

Mr. and Mrs. Fred C. Krug of 2816 St. Louis avenue have returned from a visit with friends in the Ozarks.

Miss Eugenia Getner will give an entertainment at the Odeon Friday evening and Saturday matinee, April 25 and 26, for the benefit of the Protestant Orphans' Home. Many prominent musicians will assist and a long list of well-known patrons and patronesses assures its success.

Mr. and Mrs. Louis Goldman of 3949 McPherson avenue have announced the engagement of their daughter, Miss Rose Selma Goldman, to Joseph O. Kaiser.

A reception will be held on the afternoon of April 21 at the residence of Mrs. J. L. Griswold of 5245 Washington boulevard, by the members of the Margaret A. E. McLure Chapter, U. D. C., in commemoration of the birthday of Mrs. McLure, for whom the chapter was named. In the receiving line besides Mrs. Griswold will be Mrs. L. William Ray, president of the chapter, and the other officers, including Mmes. Frank Gaiennie, T. F. Browne, Otto Furbinger, M. A. Breen and A. M. Seawell. Mrs. H. S. O'Bannon is chairman of the arrangements for the reception.

[D]oes Your Husband Drink? [D]ruggist Tells 'How to Cure [th]e Liquor Habit at Home

[Th]e Prescription Can Be Filled at [An]y Drug Store and Given [Sec]retly.

Mr. H. J. Brown, a Cleveland man, [wa]s for many years a confirmed drunk[ar]d. His friends and relatives despaired [of] ever redeeming him. His sister sought [th]e best medical men in Europe in the [ho]pe that she might find something that [wou]ld cure him. Finally she was recom[men]ded to an eminent chemist, who gave [he]r a private formula (the same as ap[pe]ars below) and told her how to use it. [Sh]e had it filled at the drug store and [ga]ve it to him secretly. The results were [st]artling. In a few weeks he was com[ple]tely cured. That was over ten years [ag]o, and he has not touched a drop since. [H]e now occupies a position of trust and [is] enthusiastic in his efforts to help [ot]hers overcome the liquor habit. He [fe]els that he can best do this by making [pu]blic the same formula which cured [hi]m. Here is the prescription: Go to [an]y first-class drug store and get pre[pa]red Tescum Powders. Drop one pow[de]r twice a day in coffee, tea or any liquid. It is harmless, tasteless, odorless and cannot be detected. You can use it without the knowledge of anyone. A lady who recently tried it on her husband reports: "My husband was on a spree when I got the powders, and he usually stays drunk from three to four weeks at a time. After putting the powders in his coffee for four days he sobered up and has not taken a drink since, and says he is through with it forever. He also complained that whisky did not taste the same. I shall not tell him what did it, but I am grateful for this help, and I shall recommend it whenever possible."

NOTE—A leading druggist, when shown the above article, said: "Yes, Tescum is a very remarkable remedy for the drink habit. It is harmless, wonderfully effective and is having an enormous sale. I advise everyone who wishes to destroy the liquor habit to give it a trial." It is sold in this city by Enderle, Johnson Bros., Pauley, Wolff-Wilson and other first-class druggists.—ADVERTISEMENT.

REID'S

LA·FRANCE

The finest of materials fashioned by master-craftsmen into a shoe of exceeding comfort, grace and smartness—its name is La France.

You cannot fail to be delighted with the new models. Let us fit you with a pair—now.

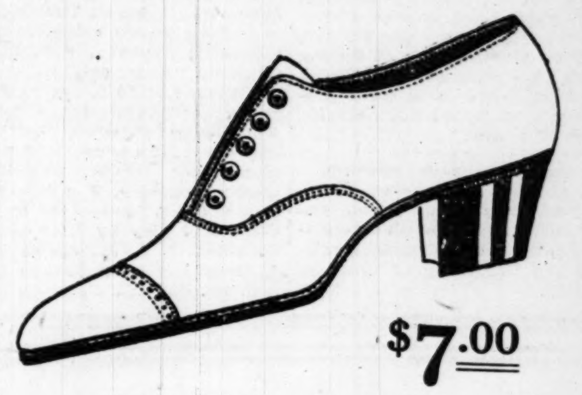

$7.00

A Popular Type in Mahogany Calf

REID'S

711 Washington Av.

An Opportunity to Make Your

HOME MORE ATTRACTIVE

is presented in these pre-Easter offerings.

9x12 RUGS REDUCED

Brussels— Seamless Brussels Rugs, in Persian and small allover effects, **$16.95**

Velvet— Seamless Velvet Rugs, in Oriental patterns; a rug for wear, **$31.75**

Axminster— These are soft, deep pile and come in Oriental, allover and Chinese effects; a rug for service, **$37.50**

4 Yards Wide Cork Linoleum Cover your rooms without a seam, patterns suitable for any room, a splendid value, square yard... **$1.05**

Inlaid Linoleum Two yards wide, in block tile and hardwood patterns, colors thru to the back, square yard........ **$1.34**

Lace Curtains— To make room for new goods, we will close out this week all lots of 1 to 3 pair Nottinghams, Marquisettes, Voiles, etc., at **30% Reductions**

J. H. Tiemeyer CARPET CO.

EST. 1871 · 514 LOCUST ST.

The Only Exclusive Retail Carpet House in St. Louis.

Garland's

Individualized Spring Suits

Charmingly Original and Exclusive at

$25 $35 and $45

Complete Size Assortments for Misses and Women

Have you delayed the selection of your Easter Suit until now—if so here is good news for you—in addition to hundreds of new suit arrivals which will be shown in these three feature groups for the first time Monday—we are including at each price upwards of 200 suits from our own higher-priced lines—**the first reductions of the season.**

The diversity of styles and exceptional values make this Monday display of unusual interest—Decidedly clever Suits—new and different in line yet refined and elegant-developed from—

Men's-Wear Serge Poiret Twill Velour Check Poplin Tricotine and Shepherd Check

Shown are smart variations of the Box-Coat—Russian Blouse models—novel-belted styles—semi-tailored strictly-tailored and wonderful novelty Suits revealing the newest effects in braid, button and buckle trimmings.

Suit Section—Third Floor—West.

Showing—the New

Cossack Blouses

of Georgette

$15 to $35

A delightful new showing of the ultra-Spring Blouses—featuring the highly colored models of Georgette heavily embroidered or bead trimmed, also the dainty white and flesh models in a wealth of new modes.

Blouse Section—Street Floor.

Exclusive Model Suits

A varied assortment of two and three piece Costume and Tailleur Suits.

$95 $125 $165 and to $325

A notable display, representing the latest and most approved ideas of the foremost designers.

THOMAS W. GARLAND — 409-11-13 Broadway

S. GLICKSMAN, Manager.

You Always Get More for Your Money at Lentzner's.

LENTZNER'S

Always Lower Prices on Goods of Equal Quality at Lentzner's.

Where You Buy Direct FROM THE Manufacturer 512 FRANKLIN AV. NEAR BROADWAY

Special Easter Sale

For Monday

Suits Worth $35, $40 and $45

In this sale at

$19.50

Right when you need them, we are offering these Suits at wonderful savings. These two models illustrated are only a few of the 100 styles we have to select from. Styles include plain and semi-tailored, novelty and dressy styles, box and vest effects, and are developed of serge, all-wool poplin, gabardine, and tricotine; silk lined and silk braid trimmed. Your choice of either full width skirts or narrow skirts. **Special values at $19.50.**

We Specialize in Extra-Size and Stylish Stout Suits

Dolmans, Coats & Capes

We are showing an immense variety of these popular garments and are exceptional values; $15 to $40 values, specially priced in this sale at **$7.50** to **$25.00.**

Millinery

All of our $10.00 and $12.50 Hats in this sale, specially priced at

$5.00 to $7.00

RETURNING SOLDIERS ARE A BULWARK AGAINST BOLSHEVIKS

Continued From Page One.

the truth, for the military profession stands grounded upon honesty.

"We will cure them of their physical defects. You know how men came to us. You know the proportion of those who were unfit for military service—rather more than 50 per cent through the country as a whole, and of the 50 per cent who were sent to us, some of them ran up about one-third in vice diseases, even after getting by their local boards.

"We take these men into camp, correct all the correctable defects, put them through development battalions, cure them of diseases, and send them back to their communities safe, and with better bodies.

"We teach them personal and general sanitation, and we give them talks on national history and Government, simple talks which will make them better citizens. They learn the basic principle of democracy, which is that hand in hand with privilege and opportunity goes obligation. They will come back ready to be effective as well as willing soldiers; and when we get that condition established, it will take a very hardy enemy to force war upon this nation.

"These men will learn something even more important. They will learn to know each other, all the groups of our population, Jew and Gentile, Catholic and Protestant, rich and poor, new-comer and native born. They will stand in the ranks on a footing of absolute equality, stripped of all distinction except the distinction which comes from character, from physique and from education.

"In such groupings, made without reference to previous conditions of life, religion or occupation, the laborer finds the capitalist to be a man like himself, with all a man's troubles, with all a man's ambition, with worries very like his own. All the little cheap prejudices are ironed out, and it will never be possible in the future to group these men against one another, for they find, for the first time in their lives, a real brotherhood of man, which comes from community of purpose, of surroundings and of effort.

"It is worth while, even if we get nothing out of it but that better understanding of the groups of our people—the strongest thing in the world for building up national solidarity.

"There is nothing to be feared in this universal training for national service. It is not a training for war. It is a training against it. It is a practical insurance of peace. One soldier can march through the most skillfully constructed system of national defense of which the English language is capable, without feeling any shock. We must have something besides words. We must have prepared people, prepared not only for peace, but for war."

To Attend Registrars' Meeting.

G. W. Lamke, registrar of Washington University, will attend the ninth annual meeting of the American Association of Collegiate Registrars, at the University of Chicago, April 24-26.

JEWISH ALLIANCE EXHIBIT

It Will Be Started This Week at Seventh and Carr Streets.

The Jewish Educational Alliance will have an exhibit this week at Seventh and Carr streets. There will be afternoon and evening features showing the work done during the season. The program will close with a community dance. The tentative program for the week is as follows:

Sunday, 8 p. m., vaudeville by J. C A.; Monday, 6:30 p. m., old timers' banquet and dance; Tuesday, 3:30 p. m., junior club's exhibit and entertainment; Tuesday, 8 p. m., entertainment and exhibit A. M. C.; Wednesday, 3:30 p. m., junior club's exhibit and entertainment; Wednesday, Mothers' Club entertainment and boys; Thursday, 3:30 p. m., junior club's exhibit and entertainment; Thursday, 8 p. m., "The 12-Pound Look," presented by Reading Club, and play by Miss May's club. Saturday, 2 p. m., special program Alliance Religious School; Saturday, 8 p. m., dancing club.

We quote no former nor comparative prices. You are the sole judge of values.

Irwin's
509 Washington Ave.

The store with the airiest, lightest and most spacious ready-to-wear floor in town.

Announcing an Important Pre-Easter Sale of

Suits, Capes and Coats

Two Phenomenal Groups! Unquestionably the Most Wonderful Values Shown for Many Seasons!

We illustrate five of the styles

Scores of other styles equally as charming

COLORS
Of Popular Navy, Sand, Pekin, Deer, Taupe

Quality, style and price considered, these groups represent the utmost value obtainable. Garments in the very choicest models for Spring wear, perfectly tailored, and developed in the very finest of fabrics. Suits and Wraps at a saving that should crowd our immense third floor from morn till night.

Suits Show New Style Themes

Fine serges, wool poplins, Poiret twills and gabardines, in a broad range of the newer modes, showing recent effects in tailleurs, box-backs, ripples, flares and blouse models. New trimming conceits, and coats silk lined. Most unusual values at **$19** and **$24.50**.

Quite Different Are the Wraps

Graceful Capes and Dolmans, and the latest Spring Coats, in a wide diversity of variations, showing artistically draped, flared, circular and yoke back effects. Fashioned of serge, velour, poplin and satin. Unusual style expressions in belts, pockets and collars.

Introductory Specials in Spring Furs

"The Final Touch to Your Easter Outfit" at Interesting Savings

Stone Marten Dyed Opossum Black Scarf . . . **$21.75**
Lucilian Cravat Stole; special at **$39.75**
Alaskan Taupe Fox Scarf; very snappy **$49.75**
Hudson Lynx Stole Coatee; belted effect . . . **$39.75**
Taupe Nutria Stole Coatee; very attractive. **$69.75**
Kolinsky Marmot Stole Coatee; shawl collar. **$74.75**

STIX, BAER & FULLER
GRAND-LEADER

Sales Monday—In the Downstairs Store
Unusual Offerings in Easter Apparel

The Suits for Spring

$22.50

ARE shown in a wide range of styles, and come in the most desired materials, such as velour, silvertone, jersey, men's-wear serge, poplin and gabardine.

Colors—Henna, Copenhagen, gray and navy, also black, to select from.

There are smart Box-coat Suits with charming tricolette vests, Blouse Suits and clever Tailored Suits, trimmed with silk braid, pockets and buttons. All Suits are silk-lined.

Sizes for women and misses.

The Capes and Dolmans

$24.75

ALSO a wonderful lot that we are offering at $15.00. New Capes and Dolmans made of velour, silvertone and serge

Every desirable color—tan, Pekin, gray, rose and navy, also black.

Many of them are silk lined, and the style-range affords a wide selection for choosing. A number of these garments are samples—only one of a kind.

Sizes for women and misses.

(Downstairs Store.)

Georgette Crepe, $1.59 Yd.

GOOD heavy quality, in a large assortment of colors; also black and ivory, 40 inches wide.

Crepe de Chine—Splendid reversible quality, in new light and dark shades, also black. Weight for outer and under garments, and 40 inches wide, a yard, *$1.39*

Poplins—Superior quality in these beautiful three-ply Poplins, with good finish; all colors and black and 36 inches wide, yard, *98c*

Serges—Exceptional quality fine wool French Serges, in a weight for suits and skirts and 54 inches wide, a yard, *$2.25*

Shepherd Suitings—Neat black-and-white checks, in weight for suits and skirts. Various size checks, 54 inches wide. A yard, *$1.25*

Tricotines—In navy only, of a splendid weight. This is the much-wanted fabric for the new Spring coats, dolmans, suits, etc., and is 56 inches wide. A yard, *$2.98*

(Downstairs Store.)

Pequot Sheets at $1.69

BLEACHED Pequot Mills Sheets, known as the best cottons to be had, in size 81x90 inches.

Waisting Linens—Bleached Union Linen (linen weft), light weight, of Irish manufacture, and 36 inches wide. A yard, 48c

Longcloth—Extra fine quality soft finish, 36 inches wide and put up in 10-yard bolts, for $2.39

Dress Voiles—Solid colors and printed designs, 39-in., yard, 25c

Pillowcases—200 dozen, assorted sizes, 42x36, 45x36 and 45x38 inch sizes, and some larger. Made of the best sheetings, each 25c

Hemstitched Cloths—Bleached, mercerized and hemstitched, size 56x61 inches, each, 95c

Rajah Suitings—Solid blue, pink, tan and white Rajah mercerized Suitings, for suits and smocks, 36 inches wide, a yard 49c

White Satin Marseilles Bedspreads—In size 88x98 inches, slightly soiled from their wrappings being torn, at $4.95

Men's and Women's Hosiery, 29c

FINE Mercerized Hosiery, in black and colors. Made with double soles and high-spliced heels and elastic garter tops.

They are the "irregulars" from one of the best-known makers and are priced very special. (Downstairs Store.)

3 O'clock Special

2000 yards of the best quality, solid pink and white Windsor Mill's

Plisse Crepes at 27c a Yard

The popular material for underwear.

(Downstairs Store.)

Silk Jersey-Top
Petticoats

$3.98

THE flounces are of silk, in solid colors, changeable or black, to match any Easter suit or frock. The values are excellent.

Cotton Taffeta Petticoats—These are in pretty figured designs and made with plaited flounce. May be had in regular and extra sizes, at *$1.59*

Sateen and Foulard Petticoats—Made with fancy flounces, and come in solid colors as well as floral designs, at *$1.00*

(Downstairs Store.)

Sale of
Men's Shirts

3 for $2.45, or Each, 85c

A CHOICE lot of new, crisp Shirts at this low price. They are made of fine percales, in new patterns and fast colors. Cut full, five-button front and with soft cuffs. Sizes 14 to 17.

Men's Silk Neckwear, 25c

Flowing-end Silk Four-in-Hands, in attractive designs and colorings. Cut on a liberal shape.

Boys' Blouse Waists, 45c

Made of striped percale, white madras or blue chambray, with collar attached, pockets and in tapeless style. All sizes. (Downstairs Store.)

New Curtains for Spring
A Special Sale in the Downstairs Store

Cable Net Curtains

In a group of attractive patterns, elaborate border styles. Curtains which will give excellent wear. White only. 45 inches wide and 2½ yards long. The pair, $2.69

Scotch Net Curtains

Also Filet Net Curtains, in a large variety of dainty and elaborate effects. May be had in white and ivory shades. Styles which are suitable for any room. At, the pair, $1.59

Sectional Panel Curtains

Come in the Nottingham weave, in white and ivory. Each Curtain comprises four sections and will fit the average size window. Excellent value at, each, 98c

Curtain Nets, 39c Yard

Double-bordered Filet and Scotch Nets in dainty allover and motif styles—scalloped, overlocked edge. Twelve different styles. White and ivory.

Sunfast Madras, 49c Yard

A beautiful overdrapery material in splendid shades of mulberry, blue, green and brown; practical for any room. Cut from full bolts. Unusual value.

(Downstairs Store.)

Sale of 9 x 9 Foot
Congoleum Squares at $4.79

THESE are excellent for kitchens, dining rooms, etc. Cut from genuine Congoleum art carpet into squares of 9x9 feet. Beautiful patterns.

Congoleum Art Carpet—Three yards wide, at *57c square yard*

Axminster Rugs, $29.98

A lot of 71 high-grade Axminster Rugs, in sizes 9x12 feet and 8¼x10½ feet, in patterns suitable for most any room. Termed "mill rejects" because of imperfections, but which will in no way affect their wearing qualities.

Axminster Rugs, $3.35

A large assortment of Oriental, floral and allover patterns in heavy Axminster Rugs. Sizes 27x50 inches and 27x54 inches.

Carpet Samples, Each, $2.98

27x50-inch samples of high-grade Wilton Carpet, in choice solid effects.

(Downstairs Store.)

Wedding Invitations
Or Announcements, printed on the finest pure white vellum paper, complete with double envelopes and tissue insert, at the special price of 50 for $3.25.
(Printing Dept.—Main Floor.)

STORE HOURS—9 A. M. TO 5:30 P. M.

STIX, BAER & FULLER
GRAND-LEADER

Calling Cards
—for insertion in graduation announcements, proper sizes and styles.
25 Linen Cards, 39c | 25 Panel-Edged, 49c
(Printing Dept.—Main Floor.)

Men's Easter Neckwear

Special Purchase and Sale

THIS sale will begin tomorrow morning, and as every man usually wears a new Tie on Easter Sunday, it is very opportune. You can select from greater assortments and the prices are very much below regular. Several large manufacturers co-operating with us make this sale possible.

Group 1—Consists of Satin Brocade Ties, in four-in-hand shapes. The patterns include figures and polka dots. Made of splendid quality silk. Come in liberal open-end shape. Choice at **55c**

Group 2—Consists of a great lot of fine Silk Ties, such as brocades, basket weaves, matelasses, grenadines, etc. Come in a wide assortment of colors, and the designs are exceptionally attractive. All are in the wide open-end shapes. Choice at **75c**

Group 3—In this collection you will find extra fine Scarfs. They are made of high-grade silks, in exclusive ideas and effects. Every new Spring style is represented, and all come in the large flowing-end shape. Choice at **95c**

(Men's Store and on Squares—Main Floor.)

Porch and Lawn Furniture

THERE is no better time than now to get your porch and lawn ready for the Summer. We offer some special values for tomorrow as an incentive for early buying.

Canvas Steamer Chairs, with maple frame, adjustable to three positions. These are illustrated, and specially priced at, each, 98c

Porch Sets, consisting of three pieces—a maple settee with slat back, well made, specially priced at $8.95

A Rocker to match, at $4.75
A Chair to match at $4.50

Maple Rockers, extra large, with cane seat and back and 5-inch arms. Very massive. Specially priced, $9.98

Four-Passenger Lawn Swings, exceptionally well constructed with maple frame, special at $7.50

Four-Foot Porch Swings in fumed oak finish, equipped with chains ready to hang, priced at $5.98

Lawn Settees, 5-foot length, green finish, especially well braced, priced at $7.49

Four-Piece Porch Sets, consisting of 3-foot settee, chair and rocker, and 24-inch square table. Green finish. The complete set specially priced at $4.98

(Sixth Floor.)

GRASS RUGS

An Underprice Purchase Brings These Unusual Offerings

THROUGH good fortune, we were able to secure, at a big price concession, the entire surplus lots of the Waite Grass and the Vogue Rugs, manufactured by the Waite Grass Carpet Co. of Oshkosh, Wis., and, as is the custom of this store, we pass our savings to you.

All of these Rugs are perfect in texture, but some run a trifle short in measurement. It is the opportune time to supply your Summer needs, both for outside and inside use, and in this sale we will offer some very special values.

9x12-Ft. Vogue Rugs, $12.50
The most beautiful Summer Rugs woven, in colors of brown, gray, blue and green, finished with fringed ends and handsome striped borders woven in the fabric. An offering most extraordinary.

8x10-Ft Vogue Grass Rugs, $11.00
Colors and designs to match the larger sizes in these popular Rugs.

6x9-Ft. Vogue Grass Rugs, $8.40
These come in the same colorings as the larger size Vogue Rugs.

Vogue Grass Rugs, $6.10
Size 4½x7½ feet, in colors and designs to match the larger sizes.

Vogue Grass Rugs, $1.65
Neat little Rugs in size 27x54 inches, to match the colors and designs of the larger Vogue Rugs.

Stenciled Grass Rugs, $11.50
These Rugs are ideally suited for both indoor and outdoor use. They have a beautiful figured border of various designs, including the Arts and Crafts design, and come in shades of green, blue, gray and brown. Extraordinary values in this size, 9x12 feet.

Figured Grass Rugs, $14.50
Size 9x15-ft. Grass Rugs, in various designs of borders and shades of green, blue, gray and brown.

Waite Grass Rugs, $10.00
Colors of blue, green, brown and gray, in the 8x10-ft. size, with various border effects.

Colored Grass Rugs, $7.80
6x9-ft. size Waite Grass Rugs in shades of green, blue, gray and brown, with handsome border effect.

Bordered Grass Rugs, $5.75
Waite Grass Rugs in size 4½x7½ feet, with effective stenciled borders and shades of green, blue, brown and gray.

Small Grass Rugs, $1.40
Waite Rugs in the 27x54-inch size, with borders. Come in green, blue, gray and brown.

Extra Special—
Art Loom Rugs at $42.50
Just sixty of these high-grade seamless Turkestan Wilton Velvet Rugs in the popular 9x12-ft. size. Handsome Persian and Turkish designs. Ideal Rugs for the home as well as offices.

(Fourth Floor.)

Your Easter Suit Awaits Selection

$39.75 $49.75 $59.75

IN our Suit Rooms you will find varieties of new suits at these prices that show every new style brought out this Spring. Besides this, the suits are tailored beautifully—this point was emphasized when we ordered the suits from the makers. Then, too, the materials are those that tailor best—tricotine, gabardine, serge and Poiret twill.

If you have decided to have a new suit to wear Easter, we suggest that you purchase it early in the week, allowing sufficient time for any alterations that may be necessary. The week before Easter sees the suitrooms in readiness with excellent assortments awaiting your selection.

(Third Floor.)

Washable Materials
—and All Are Moderately Priced

IT is rare that such a complete assortment of new washable materials comes in for such special pricing. Many of these fabrics came to us through advantageous purchases, so we are able to offer them at moderate prices.

Special—

Nainsook, 29c Yard
Made of select cotton and with a soft finish making it particularly desirable for undergarments and infants' dresses. 38 inches wide.

Printed Voiles, 50c to $1.50 a Yard
The largest display ever shown, including all the new patterns and in every imaginable color combination, beautiful effects. 36 inches wide. Priced *50c, 65c, 85c, $1.00, $1.25 and $1.50 yard.*

Dress Linens, $1.50 and $2.00 Yard
Warranted all linen, medium and heavy weight, and in many beautiful solid shades.

Special—

White Poplin, 35c Yard
Fine quality Poplins, made of select cotton, and in the correct weight for waists and dresses. 27 inches wide.

A B. C. Silk, $1.00 Yard
A silk-and-lisle-mixed fabric with a high luster, and comes in all the new and popular solid shades for waists, dresses and undergarments. 36 inches wide.

Colored Organdies, $1.25 and $1.50 a Yard
One of the season's most popular wash fabrics, and comes in all the pretty solid shades, for waists and dresses. 45 inches wide.

(Second Floor.)

Sewing Machines

FOR Monday's selling several reliable makes of Sewing Machines are offered at substantial savings. A few are listed below, and the others offered are equally good values.

(Domestic)

Emblem Machines,	$24.00
Cosmos Machines,	$26.00
Domestic Machines,	$39.00
Used Machines,	$5.00 and $10.00
Domestic Machines,	$37.00
Singer Rotary Machines,	$34.50
White Rotary Machines,	$33.50
Willard Machines,	$31.00
Singer Machines,	$28.95

This is a buying opportunity that few people can afford to miss, and we anticipate that the entire lot of Machines will be sold during the day. As there are only one or two of a kind, early choosing will be advisable.

Lessons given free in your home.

A lifetime guarantee is made with each Domestic Machine.

New Machines will be sold on our Club Plan of $1.00 PER WEEK.

(Fifth Floor.)

Old Pictures Made New

NOW is the time to have your pictures refinished or cleaned, to make them look like new.

We will refinish the frames, or place a new mat on the picture, at a very small cost.

Telephone our Picture Department and have our representative call and give you an estimate on this work.

Spring Sale of Pictures

New Pictures to beautify the home at very reasonable prices.
Copies of Paintings, priced from *$5.00 to $15.00 and upward*
French Plate Mirrors in new designed frames, priced at *$2.49 to $25.00 and upward*

(Fourth Floor.)

Buy Wall Paper Now

A WELL-PAPERED room adds more to its appearance, and costs less, than any other article of furnishing. Monday we will place several specially priced groups on sale that will interest those who contemplate brightening up their home.

Plain Striped, Silk-Finished and Embossed Papers in white and white-and-gray, white and tan—all beautiful Papers to be used in the best rooms of the home. Sold with or without borders. Roll, 15c

New Designs in Papers in bright, clean colors, for bedrooms, halls and living rooms. Sold with borders to match. The roll 10c

Papers in combination of side wall, border and ceiling, to match, priced *5c to 8c the roll*

New Tapestry Imitation Papers in gray, putty, tan and blue. Just the Paper for your hall or living room. Roll, 20c

Blue Bird, Pond Lily and other novelty bathroom designs, priced at, roll, 14c

Kindly bring the length and width measurement of your rooms.

(Fourth Floor.)

Charming Blouses of Georgette Have Arrived in Time for Easter

IMAGINE choosing a Blouse from dozens of new styles! That's what the Blouse section invites you to do tomorrow. All these new Blouses are of Georgette crepe, in the soft becoming shades of maize, sunset, bisque, white and flesh color.

There are Blouses with round necks, with square necks, or with V necks—and some are made without the slightest sign of a collar. Some are made with feminine little frills, others prefer tucks. Beads and embroidery are used in skillful new ways. The varieties are so complete and the price so within the range of the pocketbook that you will surely want one of these for your Easter Blouse. **$5**

(Third Floor.)

An Unusual Purchase and Sale of Handmade

Lace Curtains and Panels

REPRESENTING the surplus stock of a lace curtain importer and manufacturer. They are all perfect, and are remarkable values at the prices. Arranged in four price-groups as follows:

At $3.95 Each
Handmade Arabian Panels, with Marie Antoinette combinations. Ecru only.

At $4.85 Pair
Marie Antoinette Lace Curtains—choice of several good styles. Beige only.

At $4.65 Pair
Handmade Battenberg Lace Curtains, in a variety of patterns. May be had in white and beige.

At $6.85 Pair
Handmade Battenberg Lace Curtains, in white and beige. Splendid values.

Drapery Cretonnes, 25c a Yard
A special purchase lot, which includes some of last season's best patterns. They are all perfect and in full bolts and are offered below cost of production.

(Fourth Floor.)

Japanese China Dinner Service

100 Pieces to the Set, **$31.50**

BEST quality Japanese China Service, with delicate pink spray design and each piece gold lined. A service complete for twelve persons, which includes:

12 Dinner Plates	2 Meat Dishes
12 Salad Plates	1 Baker 1 Pickle Dish
12 Bread and Butter Plates	1 Sauceboat, fast stand
12 Coup Soups	1 Covered Dish
12 Fruit Saucers	1 Casserole
1 Butter Dish	12 Cups 12 Saucers
	1 Sugar 1 Creamer

100-Piece Dinner Service, $24.50
American semi-porcelain service, with dainty pink floral design and blue ribbon effect. A complete set with Bread and Butter Plates.

Set of Dinner Plates, 69c
American semi-porcelain Dinner Plates, in various decorations. Six to the set.

Cups and Saucers, 39c Pair
English China Cups and Saucers with three gold line decoration on white body.

100-Piece Dinner Service, $39.50
English semi-porcelain service, with blue Hawthorne decoration. The set also includes Bread and Butter Plates.

100-Piece Dinner Service, $19.50
Domestic semi-porcelain service, neatly decorated with blue forget-me-nots and gold treatment.

51-Piece Dinner Service, $9.50
American semi-porcelain service, attractively decorated with Blue Birds and pink blossoms. A service complete for six persons.

(Fifth Floor.)

Home Needs Low in Price

Electric Irons—Full 6-pound weight, guaranteed, ready to use, at $2.98

Ironing Boards—Folding style adjustable boards, with smooth top, at $1.49

Wash Benches—The folding style bench, of hardwood, which will hold two tubs and a wringer, at $1.79

Washing Machines—Hand-power machines with full-size tub, easy to operate, at $7.95

Water-Power Washers—Have solid brass water motors and guaranteed for one year, at $15.95

Clothesprops—8 feet long, specially priced 3 for 34c

Washtubs—Made of heavy galvanized iron, with attachment for wash wringer. Small size, $1.39; medium size, $1.49; large size, $1.59

Lenox Soap, 8 Bars for 39c
Procter & Gamble's make. No mail or phone orders filled, and a buying limit of 8 bars to a buyer..

Ready-Mixed Paints
Thirty-two of the best colors. Quart, 70c; half-gallon, $1.20, and gallon $2.25

Lawn Mowers—Made of crucible steel, self-sharpening blade, adjustable to cut grass high or low. Come in 12, 14, 16 and 18 inches size at *$5.25, $5.50, $6.00 and $6.50*

"Wizard Mops," 98c

Large size triangle shape Polishing Mops, with adjustable handle. The kind that gets into the corners and under the furniture.

Clothes Dryers—The "Moulton" make, revolving, for outdoor use. Easy to adjust. 100-ft. size, $6.95; 150-ft. size, $7.95

Stepladders—"Grand-Leader" brand, 5-ft. size, made extra strong, with shelf, at $1.45

Mrs. Potts Irons—Each set consists of three irons, stand and handle, at $1.69

Teakettles—Aluminum kettles, in 5-quart size, heavy quality, at $2.19

Aluminum Saucepan Sets—Made of heavy gauge aluminum, and each set consists of 1, 1½ and 2 quart saucepans, a set, $1.29

Toilet Paper—"Waldorf" brand of Toilet Paper, specially priced at 2 rolls for 21c

"Scott" Tissue Toilet Paper—Specially priced at 19c roll

"Jewel" Refrigerators—With solid ash case, white enameled lined, in the three-door style. A front icer which holds 70 pounds of ice, $23.75

Vacuum Cleaners, $44.75
Let our demonstrator show you the advantages of using the "Torrington" Electric Cleaners with the extra-size brush. These Electrics may be purchased on our Club Plan of convenient payments.

(Fifth Floor.)

Plant of 1919 Crop Committee.

By the Associated Press.

CHICAGO, April 12.—One of the largest meetings of the Millers' National Federation was held here yesterday, but resulted in failure to agree on a plan for handling the 1919 wheat crop, which it was estimated would be between 1,250,000,000 and 1,500,000,000. The question of handling the crop was left to a special committee of 15 members, including Samuel Plant of St. Louis, George Milmor, Alton, Ill.; L. E. Moses and E. V. Hoffman, Kansas City.

DISCONTENT REIGNS IN ITALY; AID FROM AMERICA EXPECTED

Continued From Page One.

tobacco that it will receive, and on the day in question a line forms outside the door before the opening hour.

Food was rationed, the amount one was permitted to buy varying in different provinces. On three days a week no meat was permitted to be sold, served or possessed; on certain days no spaghetti, macaroni or other pastes could be used; the making of pastes with eggs was forbidden; all use of sugar in cakes, pastries or deserts was prohibited; the flour used in making bread was mixed with rice, maize, rye and other meals, and the resultant bread was often uneatable, especially as it might not be sold when less than 24 hours old. There was no restriction upon the use of fish, vegetables, fruits, oil or cheese, but often cheese was not to be had; oil almost disappeared from the market and the restriction on the fisheries were so rigid that fish was scarce and very expensive.

In Rome we fared better than elsewhere, except in the matter of bread, for the Roman bread was the worst in Italy. Rome was favored, because there were so many foreigners always in the city that the Government was anxious to create a good impression upon them. We were always able to get milk in Rome, though the quantity was limited and the Mayor appealed to the people several times to use as little milk as possible in order that the hospitals and orphanages might not lack.

In many parts of Italy milk could be bought only on a physician's prescription. The Commandator Felici, Mayor of Ancona, told me that when his 10-year-old daughter was desperately ill with Spanish fever in November he was unable for three weeks to obtain a drop of milk for her. And when the Mayor of a great city cannot get milk for his sick child, what chance has the ordinany person? I tasted butter just four times in nine months, each time in a small town in an agricultural district.

Peasantry Invariably Concealed Food

One Sunday in Rome I was the guest at luncheon of a noble and wealthy Italian Government official and his American wife, and at dinner of a rich sculptor who lives in a beautiful palace. Both my hostesses apologized to me for the meal they served, saying they had for three days been unable to find any meat, and both of them served roasted larks as the only substitute that was obtainable.

But the Contadini, or peasants, in Central Italy at least, have never suffered for lack of food. Under the law they were obliged to report everything they had to the provincial authorities, but almost all of them reported a little less than they had, reserving some flour, oil, wine, cheese and ham for their own use. One night when I, in company with the Mayor and Sotto-prefetto of Foligno had eaten a delicious supper in the house of an old peasant woman in a village up in the mountains of Umbria, the Sotto-Prefetto said to our hostess:

"There have been so many contraventions of the law in this supper that the only thing I can do is to—forget them all!"

And he added, to me, that it would take the whole Italian army to enforce the law strictly, as it would be contrary to human nature if the Contadini did not conceal some food for their own use.

While it is true that the Contadini of Umbria, Tuscany, the Abruzzi and the Marche always had plenty, it is equally true that those of Calabria, Basilicata and Southern Latium, had not. And although the Sicilians had plenty, the poor of Palermo suffered terribly. If it had not been for the splendid work of the American Red Cross in the districts named there would have been many deaths from starvation.

Some Peasants Grew Rich.

In many parts of Italy the Contadini not only had plenty of food but grew rich on the high prices at which they sold their produce. I saw incontestable proof of this at Crieti, Teremo, Ascoti, Piceno and other cities that are centers of great agricultural regions. I noticed an extraordinary number of jewelry shops in these towns, and on Sunday mornings when the farm folk came in to sell their produce and do their shopping these stores were crowded with peasant women buying heavy gold chains and bracelets, diamond earrings and coral necklaces. That tells its own story.

A paradoxical phenomenon in parts of Tuscany is that peasants who have grown so rich through the war that they are able to buy their farms outright have at the same time become Socialists. Usually, when people get rich they grow more conservative, but the Tuscan has a peculiar psychology of his own.

Tuscany has shared with Piedmont the unenviable distinction of being a hotbed of dissatisfaction. Tuscany's contribution to the fighting forces was proportionately far smaller than that of any of the provinces of Southern Italy, and her industrial centers were always full of grumblers, of pessimists, of men and women who would have ended the war at the earliest possible moment on any terms. This does not apply to Florence, so much as to Prato, Piambino, San Giovanni, Val d'Arno and other such manufacturing centers. It is in these places, together with the industrial centers of Piedmont, that Bolshevism is most likely to break out. The unpatriotic attitude of so many Piedmontese is explained by the fact that Giolitti, the statesman who did his best to keep Italy out of the war and who is looked upon by most Italians as pro-German, lives in Turin and virtually rules Piedmont. When State Senator Cotillo of New York made a patriotic address in the theater at Turin last July, arousing tremendous enthusiasm, La Stampa, Gioletti's paper, devoted only three lines to its report of it.

"Eels" Really Were Sausages.

In January and February some of the higher class restaurants in Rome began evading the restrictive laws. For example, on one of the meatless days, pointing to "eels" on the bill of fare, I asked a waiter how they were cooked. He whispered: "Those eels are sausages." In another restaurant I ordered fried soles, and the waiter confided to me that they were veal cutlets.

YOUR WASH DAY PROBLEM
Is Easily Solved in the
Meadows Electric Washing Machine

We guarantee this machine to do your washing as thoroughly as any machine on the market. The cost is only about half that of other makes. Let us prove this to you by a demonstration in your home.

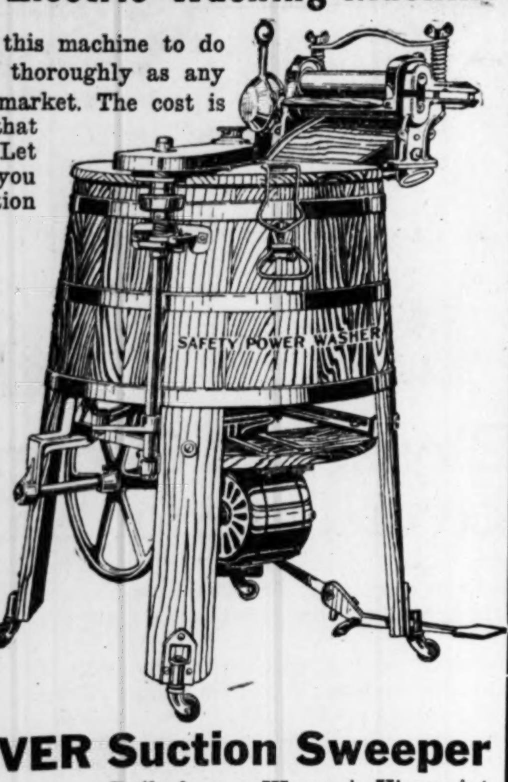

SPECIAL PRICE $75.00

PAY AS YOU SAVE
$5.00 DOWN
$7.50 MONTHLY

The HOOVER Suction Sweeper
Built from a Woman's Viewpoint

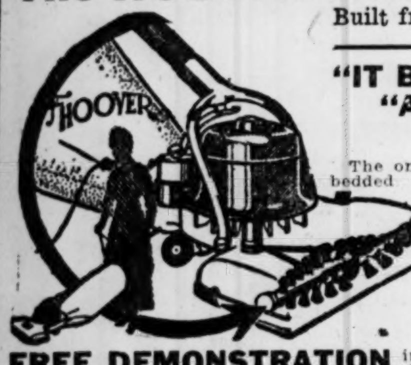

"IT BEATS" "AS IT SWEEPS" "AS IT CLEANS"

The only cleaner that beats out imbedded dirt, removes all lint and threads, brushes the nap to its original position, brings out the designs clear and distinct—**PROLONGS THE LIFE OF YOUR RUG**—the wonderful **MOTOR-DRIVEN BRUSH** does this and more it's **better than a vacuum cleaner.**

FREE DEMONSTRATION in your **HOME** and compare the **HOOVER** with any **VACUUM CLEANER** you may select—we invite the test.

Monthly Payments, $5.50

Frank Adam Electric Co.
LINDELL 6550 — **904-06 PINE** — CENTRAL 1681

New April Records Now on Sale

Get Your Easter Records Here

Special Terms Monday for This Fine Grafonola

$1 Down

Deliver to Your Home for Easter

Balance Easy Terms

Columbia New Model Grafonola.

Your opportunity to get this high-grade Grafonola and enjoy it these long evenings and for a long time to come. It has fine tone, big, handsome, well finished Cabinet and comes equipped with all the exclusive Columbia Mechanical improvements.

Our supply is limited—therefore

Place Your Order Early

The Grafonola Shops
INCORPORATED

1008 Olive Street

Formerly Columbia Graphophone Co.

St. Louis' largest exclusive Talking Machine Shop. Every available record—many of the hard-to-get numbers—always in stock.

"The Store of Better Service."

Hear "Mickey" No. 2662

Save Your Teeth While There's Time

Don't put off necessary dental work. Good teeth help you keep well. Our charges are reasonable for work necessary.

Comfortably Fitting Plates

Crown and Bridge Work **$5.00 Up** Examination Free

All work protected against faulty material or workmanship. Our offices are open Sundays from 9 to 1 for the convenience of those who are employed during the week. Out-of-town patients will get their work done same day they call.

DR. SCHRIEVER, 720 Olive St. — **DR. FARRELL,** 1821 Market St.

Hours—Daily 8:30 to 6. Sundays 9 to 1.

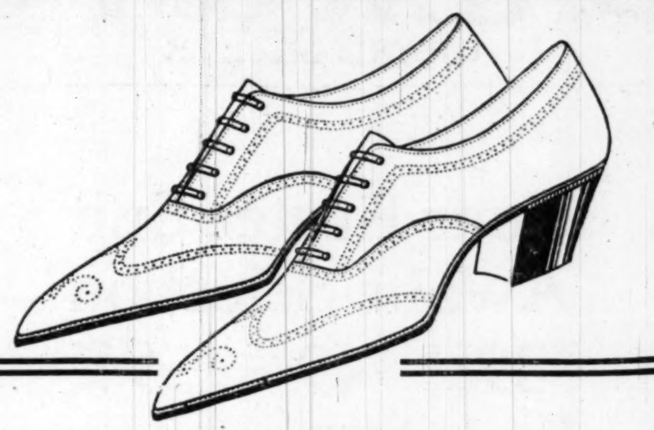

Special Offering of
Tan Walking Oxfords

As Illustrated

ONE of the smartest designs brought out this season — shown in fine quality genuine tan calfskin with flexible soles, Cuban heels and perforated wing tip. Oxfords that were intended to retail at $6.00 and $7.00. Monday at $4.85.

$4.85

Other pretty styles with high and low heels at this popular price.

SHOEMART
507 Washington Ave.

Just TWO kinds of Corsets
Nemo and the Others

TWENTY-FIVE years of continuous increase in popularity proves that the unprecedented demand for Nemo Corsets is based on real merit.

Their Hygienic-Style Service, which is produced by a chain of patented inventions, has shown definite results in preventing and curing certain physical weaknesses and improving the health and appearance of the wearer. This puts Nemo Corsets in a class by themselves, without rival or competitor.

Their old standard of quality was never changed even through the great world war; and the desire to keep Nemo prices within reach of the popular demand has permitted only very moderate price increases entirely out of proportion to the enormous advance in manufacturing costs.

These are the reasons that Nemo Corsets were never more appreciated than now.

The United Service of Nemo Corsets and Brassieres has five Hygienic Style divisions

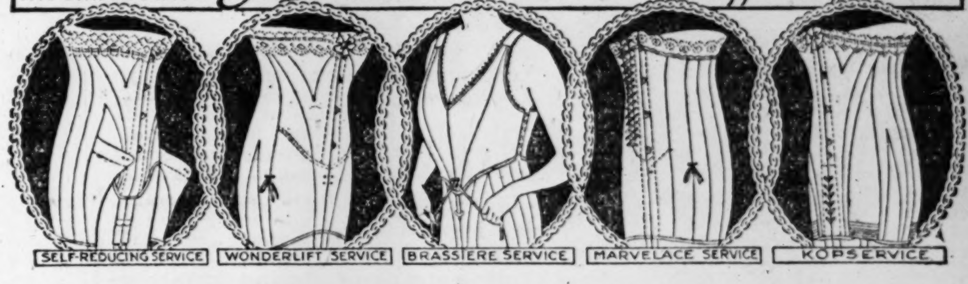

Self-Reducing Corsets are made in **twenty-one** styles for various types of the stout figure. **$3.50 to $7.00.**

Wonderlift Corsets come in **nine** styles for figures of all types. **$6.00 to $13.50.**

"JUSPUL" Brassieres are made in **fourteen** styles. Prices **$1.00, $1.50** and **$2.00.**

Marvelace Corsets are made in **four** styles. They have a short lacing device. **$6.00 to $12.00.**

KopService Corsets are made in **eleven** styles for figures of all types. **$3.00 to $10.00.**

NEMO HYGIENIC-FASHION INSTITUTE, NEW YORK

500 NEW SILK DRESSES $10 — Beautiful Georgette crepe combination—rich new taffetas—silk messaline, etc. Values to $19.75; in this sale at...

Addison's
517-19 WASHINGTON AV.

$8.50 to $12.50 NEW HATS $5 — New Transparent Hats; also beautiful Milan and lustrous liseres; over 500 Hats to select from in this sale tomorrow, at.......

The Biggest Sale of the Season Starts Tomorrow Morning at 8:30 A. M.

SUITS—COATS & DOLMANS

Extraordinary Purchases of Over 3000 New Garments at Unbelievable Low Prices!!

New York manufacturers suffered big losses and closed out their entire stocks of Easter ready-to-wear apparel to us at prices that will startle the community—our purchases include high-class Dolmans, Suits, Capes, Coats, Dresses, etc.—from the best makers. The prices mentioned in this ad prove the supremacy of this sale. COME HERE TOMORROW—SEE THE SENSATIONAL VALUES IN STORE FOR YOU.

SUITS—COATS CAPES & DOLMANS $10

Actually worth $17.50, $18.50, $19.75 and up to $21.75—in this sensational sale tomorrow. CHOICE.....

Poplin Suits, Box Styles, Vestee Styles .. $10
Fancy Taffeta Silk Suits, All Colors $10
Silk Moire Suits, Tan, Navy, Gray $10
Silk-Lined Shepherd Check Suits $10
Braid-Trimmed Blue Serge Suits $10
All-Wool Serge Capes, Vestee Styles $10
Braid-Trimmed Silk and Satin Capes $10
Poplin Capes With Reversible Collars $10
All-Wool Serge Coats, 25 Styles $10
Taffeta Silk Coats, All Colors $10
Silk Moire and Bengaline Coats $10
All-Wool Poplin Coats, Black and Navy ... $10

SUITS—COATS CAPES & DOLMANS $15

The same identical garments selling everywhere at $23.75, $25.00, $27.50 and up to $29.75—on sale at.

Silk Lined Suits, Men's Wear Materials .. $15
Wool Poplin Suits, Box Styles and Vests . $15
Wool Serge Suits, Braid Trimmed $15
Fine Chiffon Taffeta Silk Suits $15
Dutchess Satin & Silk Pongee Suits $15
All-Wool Poplin Dolmans, Half Lined $15
Silvertone Capes, Beautiful Styles $15
French Serge Capes & Dolmans, Braid Trim . $15
Extra Size Coats, Finest Poplins, All Colors . $15
Poplin Coats, New Flare Backs, Misses' Sizes $15
Silvertone Coats, Half Lined, All Colors .. $15
Finest Sample Coats—Silks, Satins, Etc.. $15

SUITS—COATS CAPES & DOLMANS $20

Finest styles—selling at $33.75, $35.00, $37.50 and $39.75—in this sale. CHOICE.

Finest Gabardine & Poiret Twill Suits ... $20
Youthful Braid Trm'd Russian Blouse Suits . $20
PussyWillow Silk Lined Men's Wear Serge Suits $20
Shimmering Silk Taf. Suits, Gorgeous Styles . $20
Exclusive Silk Suits, Heavily Braided & Trim . $20
Silk Lined Wool Velour Dolmans, Yoked Styles $20
Silvertone & Tricotine Dolmans, Many Silk Lined $20
Cape Effect Dolmans, Elaborately Braid Trim.. $20
Silvertone & Velour Spring Coats, Silk Lined . $20
Rich Silvertone Capes, Vestee M'd'ls, Silk L'n'd $20
Misses' Flare Coats, Exp. Mat'ls, High Shades $20
Extra Size Suits & Coats for Stout Women . $20

Rumanian Villages Attacked.

By the Associated Press.

GENEVA, April 12.—Dispatches received by the Rumanian Bureau at Berne are to the effect that Hungarian Magyar Regulars have attacked and pillaged several Rumanian villages in Transylvani recently. The Rumanian National Guard resisted bravely but was overwhelmed. Fifty Rumanians were killed and 100 wounded.

READ CAREFULLY—CONSIDER FAIRLY
ACT PROMPTLY—PROFIT LARGELY
WHERE PURITY AND LOW PRICES REIGN

DORN BROS

Two Busy Pure Food Markets on Delmar Av.

VANDEVENTER AND DELMAR. 5912 DELMAR AV.

The Eagle Discount Stamps

You receive with your purchase mean an extra saving on the money you spend.

DOUBLE EAGLE STAMPS EVERY THURSDAY

SPECIAL PRICES FOR MON., TUES., WED., April 14, 15, 16

BEST GRAN. SUGAR Lb. 9½c

BACON Nicely Cured. Sliced. Lb. 42c

YOUNG, TENDER BEEF LIVER Lb. 12½c

SALT SPARE-RIBS Lb. 12½c

PROCTER & Gamble's BOB WHITE LAUNDRY SOAP 6 bars 25c

FAUST BRAND Spaghetti Reg. 10c Size, Per Pkg. 8c

12c and 15c Items for 10c Here

Baker's Fresh Grated Cocoanut, can	10c
Quaker Oats, per pkg	10c
Mamma's Pancake Flour, pkg	10c
Jello, per pkg	10c
Minute Tapioca, per pkg	10c
2 Cakes Ivory Soap	10c
Everyday Brand Milk, 2 small cans	10c
Safety Matches, per doz	10c
2 Packages Blue Tip Matches	10c
Mustard Sardines, per can	10c
Black Shoe Polish, 2 cans	10c
2 Bars Waltke's Soap	10c
Fancy Head Rice, per lb	10c
Absorene Wall Paper Cleaner, can	10c
Kingsford Corn Starch, per pkg	10c
Baked Beans, per can	10c
Fancy Strip Bacon, per lb	31c
Salt Jowls, per lb	22c
Sliced Tongue, per lb	50c
Sweet Marie Toilet Soap, 3 for	10c
Regina Sliced Pineapple, can	34c
Veribest Jellies, per lb	20c
5-String Brooms, each	55c
Evaporated Milk, per can	12½c
Cream Cheese, per lb	37c
Mohawk Fine Limburger, per lb	42c
Eagle Brand Milk, per can	20c
Good Quality Coffee, 2 lbs	65c
Hamburger Steak, fresh ground, lb	25c
Liver Sausage, per lb	16c
Pure Ground Black Pepper, lb	36c
Lux Soap Flakes, per pkg	11c
Star Soap, 4 bars	25c
Rolled Oats, 3 lbs	14c
Heinz's Jumbo Dill Pickles, 5 for	10c

CURED SUGAR-HAMS Sale Price, Lb. 33c

Tomatoes No. 2 Cans, 3 cans 30c Doz., $1.19

CALIF. HAMS (Callies) Smoked, Lb. 27c

FLOUR ARISTOS or MISSOURI BELLE 24-lb. Bags, $1.65 10-lb. Bags, 74c

Waldorf TOILET PAPER Large Rolls, 5 rolls 48c

$3.00 in Eagle Stamps Free with each pound can LEADING LADY BAKING POWDER, Per lb. 30c Is fully guaranteed or your money refunded

BLANTON CREAMO

Churned under Government supervision from the choicest materials obtainable, in fersh, sweet pasteurized cream. All quality, and that the best.

Price, Lb., 38c

ALL MAIL ORDERS Receive prompt and careful attention. Money must accompany order.

HOW OUR NAVY'S BARRAGE OF MINES STOPPED U-BOATS

Continued From Page One.

were premature explosions of defectives, at which a ship would actually jump forward when a mine exploded astern. Several times men were knocked down on deck. Some mines exploded only 100 yards astern. These defectives were numerous at first, but were eventually cut down to 5 per cent.

Dirigibles Overhead as Protectors.

Frequently the explosions would be followed by the visitation overhead of a dirigible, a watch and ward from the skies hovering guard over the squadron to summon the fighting vessels lurking down the horizon.

The ships worked at intervals of 500 yards, and sudden fogs rolling in on the fleet were troublesome. There was danger of one ship falling behind the line and hitting a mine dropped by one ahead. Such care in this had to be taken that the lifting of the fog usually found the ships in better formation than before it settled over them.

When the mine-laying was finished on each trip egg-shaped floats with flags on them were dropped as markers for the future. The picking up of these buoys the next time was a delicate thing. Then there was always the chance that a German submarine had come along in the meantime and changed the buoys, so that the ships would hit their own mines.

On the way back to port there was cleaning up to dó and the hauling in of the paravanes. Once a paravane seemed to be caught on something. It was hauled up, and it was found that an 1800-pound porpoise was hanging on it, the knife-like edge having cut into the belly of the cetacean. It was hurriedly cast overboard by the crew before the ship's cook could get hold of it.

It was usually arranged to make port again under cover of night, and in the morning coaling began, which it took from 10 to 18 hours to complete, because of poor lighter facilities. After this there was more cleaning up ship. If this was completed in time there was a field day the second day in port. The third day a new cargo of mines was loaded from four barges at once. Then came shore liberty on the fourth day, and perhaps on the fifth, if the destroyers had not signalled to start out again.

Met Our Battleship Squadron.

The second "excursion" was a proud one for the men of the squadron, as when they reached the open sea they found a fleet of American dreadnoughts, under Rear Admiral Rodman, on the New York, awaiting them to act as their support, and that day many a bluejacket hoped more than for his own safety that the Germans would come out with their battle fleet and get what he figured would come to them.

When the little mine-laying squadron passed through Scapa Flow on its way home after the signing of the armistice, the German fleet was interned there. The British trawlers which had been holding the harbor nets in foul weather as well as fair, saw the American vessels coming and broke into loud blasts of their whistles.

Off the entrance the squadron passed the British battle cruiser Lion, speeding back and forth like a sentry post to pounce upon any German ship that might make a dash out. Vice Admiral Pakenham, on the Lion, flashed this message to the Americans:

"You take with you not only my personal regards, but the gratitude and admiration of the battle cruiser force."

Coming home across the Atlantic the Roanoke was rammed by the freighter Trevanian and narrowly escaped being blown to atoms. The Roanoke was loaded with mines she had ready to plant when the armistice stopped operations. She came into port safely, however.

The Aroostook arrived in New York last Thursday and several more of the mine layers are expected there this week, along with the Victory fleet.

Eighteen of the new mine sweepers built by this country are to gather in the mines or blow them up. Two are already over there and the other 16 are on their way. The Dutch and Scandinavian merchants masters have said the presence of the mine barrage is a menace to their peacetime commerce.

Rear Admiral Strauss, who commanded the "Suicide Squadron," said this week before going abroad to direct the removal of the mines that he did not consider them as dangerous as might be thought, as they were constructed to deteriorate after a time and he figured most of them are harmless.

MONDAY, LAST DAY

Our No. 15 Club Closes

WHEN others advertise watches and diamonds on easy payments "Think of Ingalls, the originator."

10c GETS ELGIN WATCH OR A DIAMOND

Everything Rings, Studs, Ear Screws, La Vallieres, Cuff Links, Ivory Toilet Sets, Rogers' Knives, Forks and Spoons, Silk Umbrellas, Clocks. This Club will close, so don't delay.

WE WANT YOUR LIBERTY BONDS in payment for goods—will allow you full face value for your $50 or $100 Bond

F. H. INGALLS CO., 412 N. 7th St.

FREE! A DOZEN Tomato or Cabbage Plants

with each purchase of 50c of package Garden or Flower Seeds

Bell Brand Garden and Field Seeds never disappoint—we back them with our reputation for quality.

ALL BELL BRAND SEEDS 5c PACKAGE
HEADQUARTERS FOR POULTRY FOOD AND SUPPLIES

Come in and Get Acquainted.

The American Seed Co.

New Store, 814-816 North Broadway

The Sunday Post-Dispatch has over ONE-HALF MILLION More readers than any other newspaper west of the Mississippi. "First in Everything."

The Climax in Value-Giving Is Reached Tomorrow in These Wonderful Sales

No Charge for Alterations **Bedell** Washington Av. at Seventh

Special Offering of New Easter Suits

Closing-Out **Easter Suits** *Values $30 to $35* **$23.75**

Men's-wear Serges Wool Poplins, Tweeds Gabardines, French Twills, Novelty

There was never such an attractive assortment from the standpoint of style and price. Tailleurs in high-grade modes—novelty box-coat and bloused models—braid trimmed. Positively $35 values.

Youthful Spring Types in Trim New Tailleurs

Box Coat Models — A variety of these fashionable new type Suits are shown developed of serges, poplin, gabardines, twills in navy, black, tans and Spring colors. Braid trimmed and vestee effects. *Very Special* **$29.75**

Russian Blouse Models — A stunning collection of attractive new Easter Suits; in Russian blouse effect. Braid and button trimmed—novelty silk vestees—reefer and tuxedo collar effects. Also tailleurs and sport types. *Very Special* **$35**

Tailored Models — Paris predicts a "tailored" Easter. These stunning new arrivals insures no appeal from this verdict. Revealing a charming delicacy of contour and refinement of line translated from imported models, tricotine, Poiret twills, serges. *Very Special* **$45**

Novelty Effects — All the witchery of Paris seems to lie enmeshed in these handsome new Easter Suits. Developed of velour checks, silvertones, tricotines, Poiret twills. Braid trimmed man-tailored effects, embroidered tricolette vestees. *Very Special* **$55**

New Easter Coats, Capes and Dolmans

Spring's New and Captivating Style Expressions

Special Sale **Easter Capes** *Extraordinary Values at* **$19.75**

Mannish Serges Wool Velours Novelty Burellas Wool Poplins

Wonderful opportunity to procure a high-priced Easter Cape for a very small sum. Full flaring models with coatee fronts, yoked models, wrap effects, Dolmans and motor-coat types, navy, tans, grays, blacks trimmed with braid and buttons.

Mannish Serge Capes — Chic short Capes with surplice effect fronts; taffetta crushed collars—long full flaring capes, braid and button trimmed—yoked models, vestee front—silk lined. *Very Special* **$25**

Graceful Dolmans — The new silhouette with the flowing drapery—the soft contour and allurement of wonderful modeling. Exceedingly graceful yoked back models that reveal narrow belts in back and front only—ruffled and braid trimmed. *Very Special* **$35**

Smart Coatees — Exceedingly appropriate for Spring town and country wear are these smart short Capes and Coatees, developed of soft suede cloth, crystal cloth, duvertyne, evora cloth in glorious motor colors. Also Capes, Wraps Dolmans. *Very Special* **$45**

Tricotine and Taffeta Wraps — Every model in this collection is an individual type — grace, picturesque and genuinely Parisian. Ultra smart Wraps with vestee effects, ruffled Capes and Dolmans, flaring Capes—exquisitely silk lined throughout. *Very Special* **$55**

Sensational Pre-Easter Sale of Newest Trimmed Hats

Presenting Regular $7.50 and $10 Values **$5**

We were fortunate in procuring several Sample Lines of advanced Summer models at greatly reduced prices—on the threshold of Easter these amazing values will prove most attractive.

Featured will be—

Large Dressy Leghorns *White Milans*
Picture Hair Lace Hats in Black
Navy and White Hats *Black and White Hats*
Soft Sport Effects *Garden Flops*

Sale Starts Promptly Monday at 9 A. M.

Just South of Busy Bee **Myles** 413 N. 7TH ST. Bet. Locust and St. Charles Sts.

NURSES SAIL FOR SIBERIA

In the Group Are Also Other Red Cross Workers.

By the Associated Press.

SAN FRANCISCO, April 12.—Nineteen Red Cross workers sailed from here yesterday for Siberia, via Vancouver, B. C. The group included nurses, warehouse men, nurses' assistants and stenographers.

They came from Pacific Coast cities, Clarkdale, Ariz.; Chicago. Denver, Kansas City, Witchita Falls, Tex., Dallas, St. Joseph, Mo., St. Louis and Omaha.

ELASTIC HOSIERY

THE ALOE KIND

The superior quality, style and expert weaving of Aloe's Elastic Hosiery assure a comfort, benefit and durability the ordinary kind cannot give. Our long experience and our expert fitters are at your service.

Sanitary, well-furnished fitting rooms. Expert men and women fitters.

Trusses, Abdominal Belts, Surgical Corsets, Braces, Crutches and all other invalid supplies.

A. S. ALOE CO.
513 Olive St.
535 N. Grand Ave.

JUST A DAB OF POSLAM ON SICK SKIN

Just a little dab of Poslam is enough to retard the development of Pimples or to clear an inflamed Complexion. The ugliest red nose has been toned down by Poslam overnight.

When concentrated healing power is needed to help any ailing skin, look for that power in its highest efficiency in Poslam.

Broken-out, itching skin should not cause concern with Poslam handy to correct the disorder. Nothing can excel its work of healing.

Sold everywhere. For free sample write to Emergency Laboratories, 243 West 47th St., New York City.

Urge your skin to become clearer, brighter, healthier by use of Poslam Soap, medicated with Poslam.—ADV.

ECONOMY GROCERY STORE

805 NORTH SIXTH STREET

Every Article in Our Store Is a Bargain

Best Eastern Gran. Sugar, 10 lbs. for 93c
Fancy Imported Spanish Queen Olives, per quart 40c
Tall Hebe, per can 10c
Meadow Milk, tall pure evaporated, regular 15c size, per can 10c
Wilson or Pet, tall milk, 2 for 25c
Armour's Tall Veribest Milk, per can 11c
Campbell's Pork and Beans ..11c
Snider's Tall Tomato Soup, regular 15c size, per can 10c
Fancy Tall Red Salmon, regular 35c size, per can 24c
Fancy Tall Pink Salmon, regular 30c size, per can 21c
Fancy Tall China Salmon, 18c, or 2 for 35c
Alaska Pink Salmon, flat cans, special 10c
Sardines in Oil, regular 10c size, 4 for 25c
Shrimps, regular 15c size 11c
Red Top 2½ Asparagus, regular 50c size, special 35c
Bear Asparagus, regular 25c size, special, per can 20c
Hershey's Cocoa, regular 10c size, 2 for 15c
Hershey's Cocoa, regular 20c size, ...16c
Best Bulk Cocoa, per lb 19c
Peaches in Heavy Syrup, regular 40c size, special 25c
Bull Dog Yellow Free Peaches, reg. 20c size, special, 2 for 25c
Hip-O-Lite Marshmallow Creme, regular 35c size, jar 21c
Ramond No. 3 Apricots, regular 35c, per can 25c
Carpp No. 3 Plums, per can. 19c
Pears, No. 3 cans 19c
Vallian Extract, regular 25c size, 2 for 25c
Shred Cocoanut, regular 40c lb., special 29c
Best Guatamala Coffee, per lb., ...29c
Fancy Santos Coffee, per lb., 27c
Best Cal. Navy Beans, 3 lbs., 25c
Best Hand-Picked Lima Beans, 3 lbs. for 31c
Black-Eye Peas, 4 lbs. for 25c
E. J. Peas, No. 2 cans, 2 for 27c
Fowler Corn, No. 2 can, 2 for 25c
Tomatoes, No. 2 can, hand pack, ...12c
Maggie White Soap, 6 bars for 25c
Fels-Naptha Soap, 5 bars for 26c
Globe Premium Soap, 6 bars, 25c
Lautz' Gloss Soap, 3 bars for 10c
Snow Boy Washing Powder, family size, 4 lb., per box 15c
Kream Krisp, regular 35c size, ...25c
Black Gr. Pepper, per lb 25c
Pure Whole Wheat Kansas Flour:
10-lb Sack 58c
5-lb. Sack 29c
24-lb. Sack $1.35

CUT YOUR OWN HAIR EASIER THAN SHAVING

PATENTED OCT. 8, 1918 PRICE TO INTRODUCE ONLY $1.00

You do not need any experience or practice to use the DUPLEX AUTOMATIC HAIR CUTTER. It comes to you ready for instant use, and five minutes after you receive it you can have your hair cut better than it was ever cut before.

The DUPLEX will cut as closely or trim as long as you wish it to. No clippers or scissors are needed with the DUPLEX; it finishes the work completely. It cuts the front hair long and the back hair short. Trims around the ears, etc.

Inside of a very short time you will have to pay $2.00 for the DUPLEX. The price today is $2.00, but while our present stock lasts we will accept this advertisement the same as $1.00 cash. Cut it out and send it with ONLY $1.00 and we will send you the DUPLEX AUTOMATIC HAIR CUTTER ready for instant use, postage paid, to any address. SEND TODAY.

Agents Wanted. DUPLEX MFG. CO., Dept. S-7, Detroit, Mich.

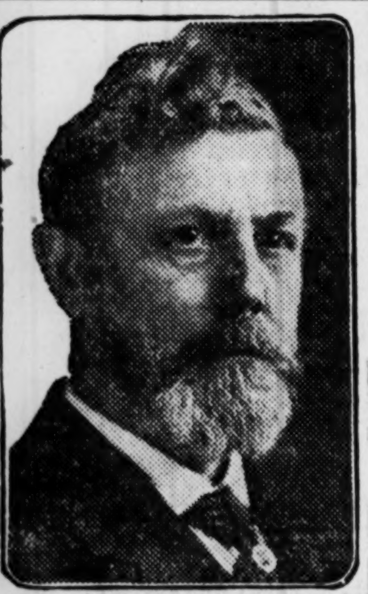

The Doctor's Advice

by Dr. Lewis Baker

The questions answered below are general in character; the symptoms or diseases are given, and the answers should apply to any case of similar nature.

Those wishing further advice, free, may address Dr. Lewis Baker, College Building, College-Ellwood streets, Dayton, O., enclosing self-addressed stamped envelope for reply. Full name and address must be given, but only initials or fictitious name will be used in my answers. The remedies can be obtained at any well-stocked drug store. Any druggist can order of wholesaler.

"Distress' writes: "My hair is so oily and straggling I wish you could tell me something to make it soft and fluffy. It makes me positively homely. I also have a great deal of dandruff.

Answer: Many women would be more beautiful if they had soft, fluffy hair. I can tell you a very simple remedy, one that will make your hair soft and fluffy. It will overcome dandruff, itching scalp and lusterless and falling hair. Ask your druggist for a 4-oz. jar of plain yellow Minyol and use according to directions, and you will be surprised to note the difference in your hair.

• • •

"Fred W." writes: "I suffer with headache, indigestion, nervous debility, and am also thin, almost to the danger point. What can be done for me?"

Answer: You can very readily overcome these difficulties by using 3-grain Hypo-Nuclane Tablets. They are put up in sealed cartons with full directions. These are highly recommended, and if used according to directions you will soon be rid of headache, your digestion will be fine and you will gain from 10 to 30 pounds. These tablets should be taken regularly for several months.

• • •

"Lee" writes: "I have tried so many remedies for rheumatism that I am almost afraid to try any more, but if you can tell me a sure remedy I will try it."

Answer: Do not be disheartened because you have not been able to find something that would overcome your rheumatism, for you can be relieved if you will take what I tell you. Get from the drug store: Iodide of Potassium, 2 drams; sodium salicylate, 4 drams; wine of colchicum, ½ oz.; comp. fluid balmwort, 1 oz.; comp. essence cardiol, 1 oz., and syrup sarsaparilla, 5 ozs. Mix and take a teaspoonful at mealtime and again before going to bed.

• • •

H. M. B. writes: "Can you please prescribe medicine which will relieve me of such distressing symptoms of kidney and bladder, as the following: Pains in small of back, soreness in region of bladder, puffing of limbs, etc?"

Answer: Those seeking relief from kidney and bladder disorders should begin taking Balmwort Tablets, a very successful formula, sold in sealed tubes with full directions.

• • •

"Mrs. W. W. C." writes: "Can I take off 40 pounds of fat? I weigh 180 pounds; too much for my height."

Answer: Yes, you should by taking, as per the directions which accompany, 5-grain Arbolone Tablets, put up in sealed tubes and sold by well-stocked druggists.

• • •

"Anna R." writes: "I have taken medicine from several doctors for liver and kidney trouble and constipation, but it does not seem to help me at all. My skin is sallow, I have constant headaches and dizzy spells. What shall I do?"

Answer: The best remedy that I know for your trouble is 3-grain Sulpherb Tablets (not sulphur tablets). These are packed in sealed tubes with full directions. Most of the remedies only aggravate, but if you take the Sulpherb Tablets regularly for a few weeks you should be well. This will purify the blood and your skin will lose that sallow look.

• • •

"Mrs. P. G." writes: "I hesitate to ask advice as my case is so unusual. In a word, I am tired and worn out all the time. Rest does not refresh me. I have been married over a year, and formerly did not know what it was to be tired or nervous. Sometimes I feel hysterical. I fear I will become a nuisance to my husband if this continues."

Answer: Your nervous system has been depleted. You need a tonic invigorating medicine that will aid in supplying more food-energy to your nerves. Take three-grain Cadomene Tablets regularly for several months.—ADVERTISEMENT.

GOVERNOR GIVES OUT DEFENSE OF "MUD ROAD" BILL

Gardner Says He Will Not Sign Measure Before Tomorrow, but Approval Is Expected.

LETTER PREPARED BY HIGHWAY BOARD

Counties Will Get Much More Money Than They Put Into State and Federal Road Funds.

By a Special Correspondent of the Post-Dispatch.

JEFFERSON CITY, April 12.—In advance of giving his official approval to the McCullough-Morgan "mud road" bill, Gov. Gardner this afternoon gave out for publication a defense for signing the bill prepared by the members of the State Highway Board, all of whom were appointed by him.

The Governor said that he had not officially read the bill and that he probably would not sign it before Monday, but there is no question that he will approve it.

The bill gives to the counties of the State much more money than they pay in to the road fund and will give them State and Federal funds to drag and grade roads, without any cost to the counties.

In its letter the board admits that $60,000 is to be spent in each county for grading 50 miles of roads and that there is no obligation on the county to hard surface any road or expend any additional money, though a county has that privilege if it desires.

Provision Overlooked.

The board, in its defense, overlooked one serious provision of the bill permitting a county to spend its $60,000 on less than 50 miles of road, which would permit it to spend its funds on a small stretch of road, without any regard to continuous road system plan.

The letter, which was signed by all the members of the board, follows:

"Your Highway Board, after carefully examining the amendments to the Hawes road law, enacted at this session of the Legislature, we, as a board, feel that the road law has been strengthened, made more workable and given to the board the authority and power to carry road improvement and road building into every county in the State, for following reasons:

"It gives to the board the initiative, by so doing, it will enable the board to start work and continue same until we have taken advantage of all of Missouri's share of Federal aid.

Defense of Measure.

"After a careful review of the situation, and taking into consideration the various views of all Senators, Representatives and others interested in the improvement of roads in Missouri, it was decided that, if we were able to take care of Missouri's share of Federal aid in the time required by law, it would be necessary to take the State's revenue less the amount used for dragging roads, match that amount against a like amount of Federal aid fund and distribute that fund among the several counties of the State under the supervision of the State Highway Department, after the Bureau of Public Roads had approved the various projects.

"The amendments provide that $1200 per mile shall be used in each county of the State in the preparation of the roads or in building as far as the $1200 per mile will build. This was done in order to insure that we would be able to take care of all the Federal fund allotted to Missouri and at the same time distribute the money as nearly equitably as possible over the State; and further, to build up in Missouri a road sentiment by going into the various counties and actually building roads so that in the future Missouri would eventually have a continuous system of improved roads; and laying the foundation by bringing to grade and putting in culverts and properly draining the roads so built, thus preventing the people of the State to vote a bond issue that is to be submitted to the people in the near future.

Hard Surface Roads.

"A great deal has been said about the amendments to the Hawes law in that they mean a dirt road system. We feel and believe that it means anything but a dirt road system. In other words, we feel that these amendments will mean a hard surfaced road system for Missouri and will do more toward preparing Missouri to hard surface her roads than any educational campaign that could be put on.

"It is true the amendments provide for the improvement of 6000 miles of road at $1200 per mile, or as far as $1200 a mile will go on such improvement. It also means and provides that any county, civil subdivision or interested parties may, at their discretion, if they desire a better road or a higher type road, make application for the same and by furnishing one-half of the cost above $1200 per mile secure any type of road they desire, being regulated only by the needs of their community and the materials at hand; hence it is safe to predict that if this 6000 miles of roads is improved in the way provided, a large percentage of the system will be hard surfaced, and in addition to that, if the $5,500,000 that is left in the treasury subject to the demands of the counties, civil subdivisions or interested parties, is all used, it is reasonable to expect that many miles of hard surfaced road will be the result of that expenditure. In round numbers, that expenditure means $11,000,000 for hard roads in a period of three years.

"If road improvement should cease at the end of three years there might be some cause for alarm and some of the roads improved under Section 8, 8A, 8B and 8C of the amendments might be partially wasted, but after we have spent the available funds it is reasonable to presume that the State will have additional funds coming in from time to time.

"It is also fair to presume that the Federal Government will not cease to help the States in the future if the Federal money now appropriated is judiciously spent in wagon roads and highways; thus the improvement made in the various counties of the State will be a start preparing grades, culverts, laying out a system, proper surveys will be made, the best locations found and such other preliminary work that will be of great value to the State highway department and to the counties of the State.

"It means that all the roads will be built under the jurisdiction of the State highway department and no project can be started until it has the approval of the Federal bureau of public roads at Washington, which will insure that the funds will

Continued on Next Page.

CONROY'S

"The House That Guarantees All Its Pianos"

Announces

The MARQUE AMPICO

PRICE ONLY $750

It is with great pleasure that we acquaint the public with this new Ampico reproducing Piano. It is a Marshall & Wendell and is operated by easy pedaling, in place of electric motor.

The Ampico itself is the same as in the Knabe, Haines Bros. and the electrically driven Marshall & Wendell, but in homes where electric power is not available, the Marque Ampico serves equally well.

The Ampico is so finely balanced in its parts that the Marque Ampico is easier to pedal than any player piano. A careful distinction should, however, be made: this is not a Player Piano, it is a Reproducing Piano, and will give to the home the same enjoyment as that afforded by the Knabe Ampico and other leading Ampico Pianos for which we are the exclusive representatives.

You Can Have the Great Masters Play for You in Your Home

The Ampico marks a new epoch in the history of pianos. It reproduces the actual playing of such artists as Godowsky, Rachmaninoff, Bauer, Hofmann and other celebrated pianists. These reproductions are actual recordings and NOT imitations.

No other investment can furnish so large a return in enjoyment as the Ampico Reproducing Piano. It can also be hand-played in the usual way.

The Ampico is sold exclusively by us in the Knabe, Haines Bros. and Marshall & Wendell Pianos, Grands and Uprights.

Tickets on sale at regular prices for French Army Band, Coliseum, Easter Monday, April 21, also for American and Shubert-Jefferson Theaters.

CONROY'S
Corner 11th & Olive
"The House that Guarantees all its Pianos"

HIGH-CLASS DENTAL SERVICE

All Work Guaranteed

NOTE MY PRESENT PRICES
Gold Crowns ....
Porcelain Crowns ....
Bridgework, per tooth ....
Sets of Teeth ....
Silver Fillings ....
Gold Fillings $1.50

PROMPT ATTENTION GIVEN TO OUT-OF-TOWN PATIENTS.
7 DENTAL CHAIRS.

Dr. W. A. Wainwright, Dentist
620 OLIVE ST.
(Opposite Famous)
Hours: 8 A. M. to 8 P. M.—Sundays Till Noon.
EXAMINATION FREE.

Finds Corn Silk

Extract Combined With Drugs, Makes Wonderful Kidney and Bladder Treatment.

How amply nature provides in corn silk is found medicine properly used has proven a boon to mankind, suffering from kidney disorders.

When kidney and bladder trouble occurs there is usually inflammation and congestion and experience shows that the concentrated extract of ordinary corn silk, combined with simple drugs, will quickly relieve such conditions and restore the action of kidneys and bladder before more serious conditions arrive.

Corn silk extract is found in Balmwort Tablets, a modern and successful medicine that has been popularly used throughout the United States. Men and women everywhere now rely on Balmwort Tablets whenever any kidney or bladder trouble affects them.

Mr. John Shore, 1151 South A St., Fort Smith, Ark., writes:

"I have been taking your Balmwort Tablets for a very bad case of kidney trouble and am glad to say they have done me a great amount of good. I had to get up at night, but since taking them I can sleep peacefully at night and do not have any more trouble. Thanking you, etc."

A trial will convince. Ask leading druggist for Balmwort Tablets. Price, $1.00.—ADVERTISEMENT.

Post-Dispatch Wants
Offer St. Louisans the most complete list of Used Cars to select from.

ORO DAY

A National Institution

ORO Chapeaux

Hats Worth Double for $5.00

Read!
What this Great Semi-Annual Sale means to YOU!
Why women will flock to the Millinery Dept. tomorrow!
Why we can offer these wonderful hats at this price!
Why women from coast to coast rejoice on ORO DAY!
Why ORO Chapeaux are the greatest values ever offered in this city!

Women of America—the manufacturers of ORO Chapeaux have arranged through the largest department stores in the U. S., a Semi-Annual offering of most extraordinary values!

Tomorrow Is the Day—Simultaneously in many large cities ORO Chapeaux will be sold for $5 in the best known Department Stores!

Never Before—have you seen such hats at $5. Each one is distinctive and different.

ORO Chapeaux, except for these once a season sellings—are never sold direct to the consumer—but only to the merchant for copying purposes. ORO Chapeaux are strictly hand tailored products—the results of skilled craftsmanship. Remember your ORO hat of last season, and you will not fail to purchase another.

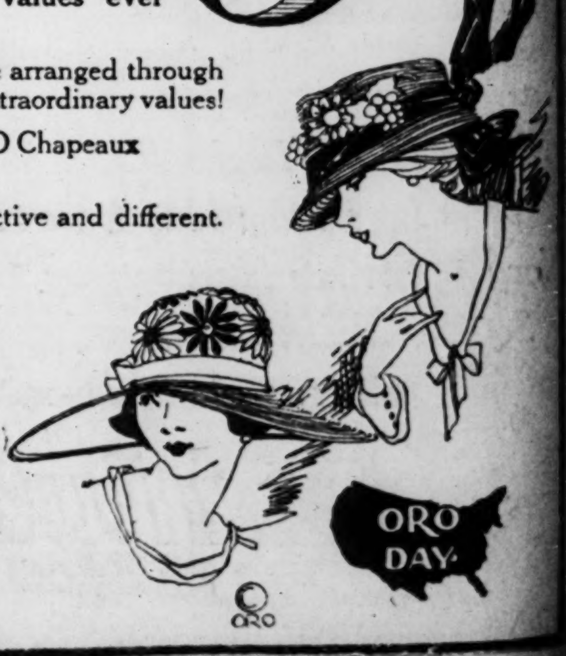

Irwin's
509 Washington Ave.

HIGH-CLASS
ENTAL SERVICE
All Work Guaranteed
TE MY PRESENT PRICE
d Crowns ....
rcelain Crowns ....
idgework, per tooth........
s of Teeth $5
ver Fillings 75c
ld Fillings $1.50
ROMPT ATTENTION GIVEN TO OUT-OF-TOWN PATIENTS.
7 DENTAL CHAIRS.

W. A. Wainwright, Dentist
620 OLIVE ST.
(Opposite Famous)
urs: 8 A. M. to 8 P. M.—Sundays Till Noon.
EXAMINATION FREE.

nds Corn Silk

ract Combined With Simple ...gs, Makes Wonderful Kidney Bladder Treatment.

...w amply nature provides. ...orn silk is found medicine ...erly used has proven a boon ...kind, suffering from kidney ...rs.
...hen kidney and bladder trou...rs there is usually inflammation ...congestion and experience sho... the concentrated extract of ...ry corn silk, combined with oth...le drugs, will quickly corr... conditions and restore the norm...on of kidneys and bladder befo... serious conditions arrive.
...rn silk extract is found in Bal... Tablets, a modern and high...essful medicine that has been ...ularly used throughout the Unit...es. Men and women everywh... rely on Balmwort Tablets wh... any kidney or bladder trou...ets them.
...r. John Shore, 1151 South A S... Smith, Ark., writes:
...I have been taking your Balmw...lets for a very bad case of kid...ble and am glad to say they ha... me a great amount of good. ...to get up at night, but since ta... them I can sleep peacefully ...t and do not have any more tr... Thanking you, etc."
... trial will convince. Ask ...ing druggist for Balmwort T... Price, $1.00.—ADVERTIS...NT.

Post-Dispatch Wants
Offer St. Louisans the most complete list of Used Cars to select from.

ORO DAY

ORO DAY

GOVERNOR GIVES OUT DEFENSE OF "MUD ROAD" BILL

Continued From Preceding Page.

not be frittered away by the various counties, civil subdivisions or individuals, but will be used in a scientific way, bringing the best possible results for the money expended.

"It means that the State highway department will come in physical contact with every county in the State and construct a pattern of road in that county, thus bringing to their direct attention what an improved road means.

Comparison With Hawes Law.

"There will be more money for hard surfacing roads in the next three years than was contemplated under the Hawes law. There is not a county in this state that will be refused or denied assistance in building permanent roads and all localities will get the same consideration and the same help that they would have received had the law not been amended; and in addition to that the counties will receive a bonus of $1200 per mile as an inducement to improve their roads. There is no restriction in the amendments placed on the type of road to be built under the law. The State highway department can be depended upon to assist in building any type of road, irrespective of cost, that is necessary to take care of the traffic and needs of any community.

"Some may feel that by improving roads such as provided for in the amendments if not hard surfaced at this time will be wasted. We wish to repeat that all such improvement has to be done in a substantial way and manner subject to the approval of the State and Government engineers, and in addition, the law provides that no county, civil sub-division or interested party can receive aid on a road that does not provide means for maintaining such road. It further provides that the county shall levy and collect 25 cents on the one hundred dollar valuation for road purposes before aid can be given to such county, civil subdivision or individuals and the penalty for not maintaining a road improved by State and Federal aid is that the said county shall receive no more State and Federal aid until they put the improved roads in question in proper shape.

"This insures as far as possible the maintenance of the roads thus improved and should satisfy all that the money thus spent will not be wasted.

"Some have the impression that the amendments simply give to the counties $1200 per mile, which is erroneous, for the reason that the counties, exclusive of Kansas City and St. Louis, pay 75 per cent of the auto tax into the State fund, and in the distribution of State and Federal aid they are entitled under the Hawes law to a fair distribution of the fund and for that reason and the further reason that the intent and purpose of the Hawes law from its inception was to build up a system of State roads connecting the counties of the States, so that anyone may start in any county seat of the State or populated center, and travel to any other county seat in the State, or populated center, on an improved road.

"The amendments to the Hawes law do not destroy its principles nor do they change its purposes. They simply make the law more elastic, more workable, give a fair distribution of the funds and carry out the fundamental principles of the act.

"The board will endeavor to use its powers to see to it that from the initial fund that we now have as many hard roads as are possible, distributed over the State, shall be built with the money at hand. They will encourage in every way the building of hard surfaced roads in every community in the State. It must be remembered, however, that there are parts of the State where no road material is at hand, and that a well-graded and well-drained road with substantial culverts will be a great improvement, and will lay a foundation for a higher type road in the future.

"Summing up the amendments: First, an equitable distribution of the funds. Second, a continuous system of roads throughout the State. Third, $5,500,000 in addition to the $1200 per mile for hard surfacing roads where counties, civil subdivisions or interested parties, co-operate with the State Department and in addition, all improved roads, whether dirt, gravel, macadam or paved, must meet the approval of the State Highway Department and the Bureau of Public Roads, and must be built under the jurisdiction of the State highway engineer, and the Federal inspectors who will have absolute control of all construction work."

GRIDDLE CAKES

Light, tender, golden brown, full of goodness—just the kind that satisfies—the sort you can't get enough of, when you use

CALUMET BAKING POWDER

"BEST BY TEST"

The greatest advancement ever made in the manufacture of baking powder—so perfectly made that you're always sure of the very best baking results. Its leavening strength never varies. The last spoonful as good as the first. No failures. It raises the quality of your bakings and reduces baking costs.

It is sold at a moderate price and you use only half as much as of most other powders.

A product of the world's largest, finest, most sanitary baking powder factory. Used in the U. S. Army and Navy—by the most eminent Domestic Scientists—in more homes than any other brand. Its superiority has made it America's leading seller.

CALUMET GRIDDLE CAKES

2 —Level cups flour
2 —Level teaspoons Calumet Baking Powder
½—Teaspoon salt
1 —Level tablespoon sugar
2 —Level tablespoons melted shortening
2 —Eggs, yolks
1⅔—Cups milk or water

How to Make Them: *Mix dry ingredients in flour. Beat egg yolks and melted shortening in the liquid, add only a part of the liquid, mix until smooth. Then add gradually the balance of the liquid until batter is of the proper consistency. According to the strength of the flour more or less liquid is required. Bake on hot griddle well greased.*

Paste in your Recipe Book for future reference.

Have You Noticed This?

When you buy a pound of Calumet you get a full pound—16 oz. Some high priced baking powders are now being put on the market in 12-oz. cans instead of a pound. Be sure you are getting a pound when you want it. No short weights with Calumet.

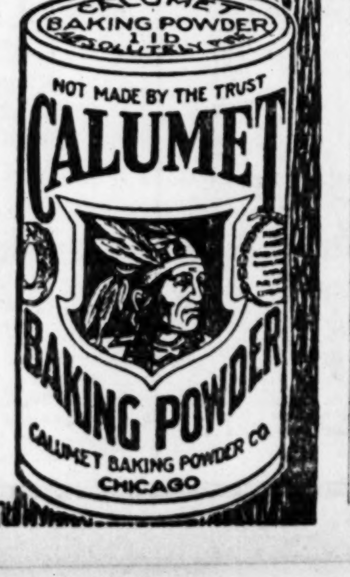

9th and Washington—HELLRUNG & GRIMM—16th and Cass

Nine-Piece Dining Suite—$179

A Suite of exceptional beauty and exceptional value. Note the sizes of the pieces—Buffet, 60 inches; Extension Table, 54 inches; China Closet, 46 inches. The Chairs have slip seats of real leather. The finish is American walnut. The nine pieces—Buffet, China Closet, Table, Arm Chair and five straight Chairs—complete Suite at this special price.

Jewel Special Gas Range $48.75

The Detroit Stove Works specializes on this Range. They have put all their resources behind it to make it the biggest gas range value on the market today. There is not another range at any way near the price that approaches the Jewel Special.

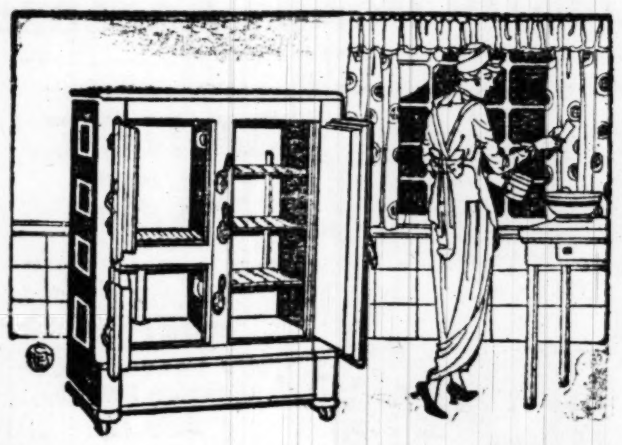

White Mountain Refrigerator, $22.50

Mind you, this is a genuine White Mountain, 60-pound ice capacity—white enameled inside—side-door icer. Constructed throughout in the superb White Mountain way. Indeed, a very special value.

SPECIALS

Sun-Fast Draperies

Genuine sun-fast material in Draperies large enough for double doors; all colors—regular $6.50 and $7.50 values; special at... $5.75

Matting Rugs

Rugs ideally adapted for the sun parlor, the bedroom or the Summer porch; 9x12 size in a large variety of patterns and colors. Very specially priced at... $4.95

Baby Carriage—$23.85

A special value for this week—a large Fiber Baby Carriage in brown, natural or gray enameled finish. Large rubber-tired wheels. A very handsome carriage.

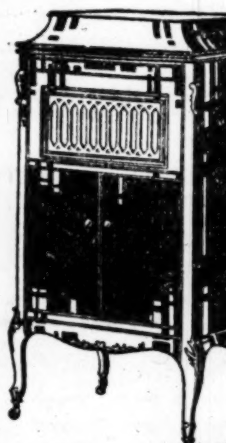

Pathé

The Phonograph with the Sapphire Ball reproducer—none of the scratching surface noise of the needle-type machines. Pathes priced $32.50 to $1000. Easy payment terms. The Pathe plays all records. And Pathe Records can be played on other phonographs.

Crib $4.85

A dainty bed for baby. This Crib is nicely finished in white enamel, has a comfortable woven wire spring; wheels are rubber tired. Inside measurements 18x36 inches.

Cedar Chest, $11.75

A special for this week. Chest, full 36 inches long. A finely made Cedar Chest. Other Cedar Chests, $10.00 to $50.00.

Four-Post Bed—$24.75

A charming Bed in mahogany finish—either three-quarter or full double size.

"STANDARD" Rotary Machines

The sit-straight, lock and chain stitch machine. Easy payments.

HOOSIER Kitchen Cabinet

More than a million women own Hoosiers. Why don't you join this great army? The Hoosier is the national step and labor saver. One dollar a week will put a Hoosier in your kitchen.

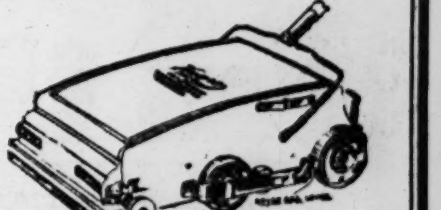

Vacuum Cleaner $6.75

The American Combination Carpet Sweeper and Vacuum Cleaner. Special at this price.

Electric Vacuum Cleaners

You can choose from a half-dozen of the best makes. Priced from $29.75 up.

Axminster Rugs

9x12 size—in a very good grade of this popular Rug—good selection of patterns and colors—special price.............. $37.75

Crex Rugs

Clean, bright, new stock. These Rugs are used in all rooms. They wear well and are attractive 9x12 size—special price... $13.75

Stair Carpet

Good quality Brussels Stair Carpet—a number of patterns—special price, yard.. 73c

Linoleum

Genuine inlaid Linoleum—will last for years—special price, square yard...... $1.45

Lace Curtain Specials

Odd pairs of fine Lace Curtains—creations that originally sold up to $9.75 pair. Choice of the lot at, pr. $4.00

Just fifty pairs of sheer Scrim Curtains in ivory. Original price was $1.25. While fifty pairs last, at, pair...... 85c

DeLuxe

You will find that the "De Luxe," the bed spring luxurious, will give you more soothing, delightful, healthful repose than you ever knew before.

The "De Luxe" has an entirely new construction, conforms to the body—it will last a lifetime.

SPECIAL!

Fernery $6.75

Like illustration, made of reed in brown, frosted brown or ivory finish. Has removable metal pan—can be used for growing plants.

No mail orders.

Hellrung & Grimm

9th & Washington Ave. 16th & Cass Ave

CREDIT TERMS GRANTED

Officer in Charge of Army Recruiting Office Here Is Old-Time Indian Fighter

Col. Cornelius C. Smith, in Active Service Since 1890, Has Fought Insurrectionists in Philippines and Was in Cuba—Never Wounded.

Col. Cornelius C. Smith, Tenth Cavalry, U. S. A., who has been in St. Louis in charge of the army recruiting office for this district since March, when it opened, is one of the old-time and distinguished Indian fighters. He comes from the West, and is the son of an Indian fighter. He has been on active service in the army since 1890, having enlisted at that time at Fort Missoula, Mont., He has the Congressional Medal of Honor for gallantry.

Col. Gilbert C. Smith, his father, was stationed at Helena, Mont., when his son enlisted. He was Quartermaster in St. Louis during the Spanish-American War, handling all supplies that passed through here, and dying when on duty here in 1889.

Col. Cornelius Smith's active campaigning against the Indians was rather short, but in it he won the Medal of Honor. He was a Corporal in the Sixth Cavalry of Fort Wingate, N. M., and in the winter of 1890-91 was employed with his regiment in pursuing a band of marauding Sioux Indians through the North country. For five days he was with his troop, consisting of 47 men, carrying ammunition for the larger force, and on New Year's day, 1891, 150 Sioux attacked the troop at 11 a. m. The weather was quite cold and the ground was snow-covered. The attack was at Little Grass Creek, near its confluence with the White River, South Dakota.

Describes Indian Fight.

"We fought until 2 p. m., when reinforcements came up," Col. Smith told a Post-Dispatch reporter. "It was hardly true Indian fighting, being 'sort of' in the open. The Sioux had us wedged in between the creek and the river, with the object of capturing our ammunition, as the chief told our Captain when peace was made.

"During the fight I saw several Indians making rushes to get behind us. I was with three men on the extreme left of our position, and I led them with a rush in among the Indians. We had a little private affair, in which the Indians were killed. We followed them quite a way in order to break up their game, and were successful. The troop might have had bad losses if we had not taken that action."

It was for this deed that Congress bestowed the Medal of Honor on the Corp. Smith of those days. One of the three privates was awarded the certificate of merit. Two of the officers of the troop earned the medal in the same campaign.

Seven Years in Philippines.

Col. Smith was never wounded in all his campaigns, but said he had some narrow escapes. As a boy he suffered all the vicissitudes of the West, including the occasional times when the Apaches "shot up" the town. He was born in Tuscon, Ariz., April 8, 1869, being now 50 years old. He enlisted the day after his birthday in 1890, and during the past week celebrated the recurrence of these two red letter days.

During the Philippine pacification Col. Smith spent seven years in the islands, and was Governor of two districts of the Moro province. Under Gen. Leonard Wood, commanding general of the province, Smith governed the district of Cotabato in 1906. Under Gen. Pershing he governed the Lanao district from 1910 to 1912. He translated a Spanish-Moro grammar into English-Moro, and it was published by the War Department for use by the army among the natives and the troops.

"My service under Gens. Wood and Pershing was really the best I had," Col. Smith said. "As civil governor of the Moros in my district, my duties were very interesting. We had to teach them all the ways and manners of civilization. We had white civilians and some of Dato Ali's former headmen as instructors. I handled the police of the district in maintaining law and order. We had the constabulary and the regular troops for this."

Fought Insurrectionists.

Col. Smith was a Captain throughout his Philippine service from 1901, and until 1916. He took part in numerous "affairs" with the Filipino insurrectionists. In charge of a picked unit of 125 men, part of a force of four times that number sent by Gen. Wood in pursuit of the notorious Dato Ali, he spent some time in 1904-05 campaigning in the islands. The expedition was unsuccessful, but Ali was killed by another detachment about a year later. Smith was in the Fourteenth Cavalry then.

Dato Ali was a political, religious and military leader of the Mohammedan Moros. His power flourished for about a year, during which time he caused our forces much trouble by his incitement of the native population.

Like many another unfortunate soldier, Col. Smith was detained at Tampa, Fla., during the Spanish-American war, getting his chance to go to Cuba with the army of occupation, staying from 1899 to 1901.

From 1915 until the United States entered the world war, he was military attache at South American embassies. He was stationed at Bogota, Columbia, and Caracas, Venezuela. He said he found the work as military attache very interesting, especially when at Caracas in the Andes Mountains.

Made Colonel in 1917.

The 341st Infantry at Camp Grant, Ill., and later the 314th Cavalry at Fort Bliss, Tex., were organized, trained and commanded by Col. Smith during the present war. Latterly he has been in command of the Tenth (negro) Cavalry. His work as a leader in training prevented him from going to France. He said that but about 35 per cent of the regular army officers did get overseas.

Col. Smith was commissioned a Second Lieutenant in two and a half years after his enlistment, at a time when it was not common for a man to rise from the ranks. During the period of our Mexican trouble, which campaign Col. Smith participated in, he was made a Major. In June, 1917, he was promoted to a Lieutenant-Colonelcy, and two months later again promoted to be a full Colonel, but only for the duration of the emergency.

In a six-inch strip of service emblems, Col. Smith has ribbons indicative of four campaigns and of his possession of the Medal of Honor.

The army recruiting stations were all closed last August because the draft was so extended as to procure all eligible fighters. Col. George Goode was then in command of the St. Louis district.

New Officers Here.

A month ago the station was reopened by Col. Smith, since preparations are being made for a full peace-strength regular army. Besides, a national campaign is under way to enlist 50,000 men to replace

Continued on Next Page.

PILES CURED WITHOUT THE KNIFE By Dr. Henrich's Method TO STAY CURED

No Cutting. No Chloroform. No Hospital. No Danger. No Pain. No Loss of Time. EXAMINATION FREE every day. Thursday afternoon I am at the Belleville House, Belleville, Ill. Call or write at once for References, as Piles always get worse the longer you wait. Ruin your health and Shorten your life. **DR. W. P. HENRICH, the Reliable Specialist for Piles, Fistula, Fissure, Etc., 1863 College Avenue, East St. Louis, Ill.**

OIL STOCKS

Send for our 1919 Edition of Independent Oil Stock. Contains valuable information on about hundred companies.

It is FREE for the asking.

W. L. Schachner & Co.

Stocks and Bonds
Central National Bank Bldg.
ST. LOUIS, MO.

TO BETTER THEMSELVES: the "HELP WANTED" ads.

"Dress Up"

New Skirted Models

Single and Double-Breasted Models, of All-Wool Materials and Finely Tailored

$30 $35 $40

MEN WHO HAVE SEEN THESE SUITS TELL US THAT THERE IS NOTHING LIKE THEM ANYWHERE

Greenfield's

Authority on Style for Men Who Like to Dress Well

Olive and Eighth

Wanted—Experienced Salesmen in Our Clothing, Furnishing Goods and Hat Departments. Also Experienced Tailors

WE GIVE AND REDEEM EAGLE STAMPS

We Give and Redeem Eagle Stamps

See Us for Complete Home Outfits

3 Rooms Furnished Complete for $169.75

Bedroom, Dining-Room and Kitchen

Cash or Credit

THE HUB

N. W. Cor. Washington Av. and 9th St.

Easy Credit Terms Gladly Arranged on Any Purchase

We Give and Redeem Eagle Stamps

Complete Home Outfits Shown on Our 2nd Floor.

4 Rooms Furnished Complete for $249.75

Living-Room, Bedroom, Dining-Room and Kitchen

Liberty Bonds Accepted at Their Face Value on All Purchases

We Give and Redeem Eagle Stamps

Quick Meal Porcelain Enamel Combination RANGE $127

The old reliable—none better made—burns coal and gas—has high warming closet—large 18-inch oven—all nickel trimmed—absolutely guaranteed.

SPECIAL

$90 Leader Combination Range, $69.75

Two stoves in one—burns gas and coal—18-inch oven—every one guaranteed.

Blue Enameled Combination Range, $98.75

Burns coal and gas—one of the handsomest and best Ranges—all blue enameled—highly nickel-trimmed—polished steel top—absolutely guaranteed.

McDougal Kitchen Cabinets $36.75

The Cabinet of Economy

No greater line of Kitchen Cabinets made.

With the "AUTO FRONT" FEATURE THE McDOUGAL has no equal in design, in service, in improvements, in construction, in economy.

Try one in your kitchen and see for yourself how completely the McDougal excels—sold on easy weekly payments.

We are exclusive St. Louis agents for this celebrated line of Cabinets.

We Give and Redeem Eagle Stamps

Refrigerators, $9.75

Handsome Refrigerators of hardwood construction—highly polished—top icer—sanitary and clean—wire shelf—patent removable drain—nickel plate hinges and locks.

Side-Icer Refrigerator $19.75

3-door side-icer Refrigerator, white enamel lined, removable wire shelves, patent drain pipe; always sanitary and clean; full nickel trimmed locks and hinges.

$125 Adam Period Bedroom Suite, $89.75

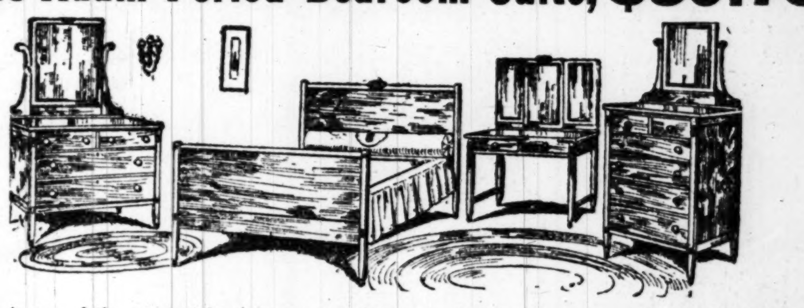

This is one of the greatest bargains we are showing. Excellent in design—refined in ornamentation—this Adam Suite will add greatly to the appearance of your home. Can be had in beautiful polished mahogany. The dressing table is extra—may be purchased separately.

$175 Cane-Back Davenport Suite, $139.75

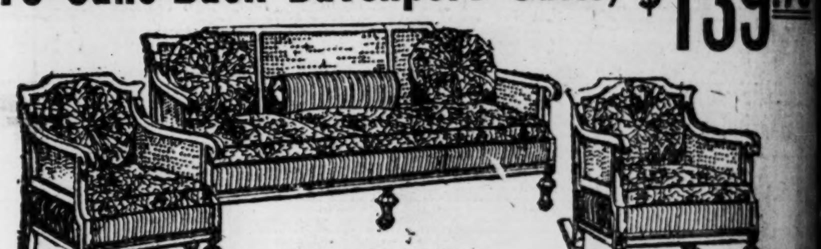

Polished mahogany, hand-woven, cane-back and panel-arm-ends Living-Room Suite consisting of 7-foot davenport, massive armchair and rocker—upholstered in rich blue velour on easy, comfortable springs—two separate sunburst pillows—sale price $139.75

We Give and Redeem Eagle Stamps

COLLAPSIBLE GO-CART $14.75

A specially good Cart for the price — full collapsible, with solid sides—flat steel frames — easy, comfortable springs — heavy rubber-tired wheels—highly finished black enamel — three bow hood.

9x12 Congoleum Rugs, $8.95

These Rugs are made of the genuine Red Seal Congoleum. No better floorcovering to be had. Assorted patterns. No borders.

$50.00 9x12 Seamless Velvet Rugs, $38.75

These Rugs are especially good quality and made by one of America's foremost manufacturers.

$26 Seamless Brussels Rugs, $19.75

A splendid assortment of these Rugs in the popular 9x12 sizes—good wearing quality.

9x12 Willow Grass Rugs, $15.75

The heaviest and best Grass Rug made. Just the Rug for sun parlors—artistic designs—in a big variety of patterns.

We Give and Redeem Eagle Stamps

Upholstered Reed Couch, $23.75

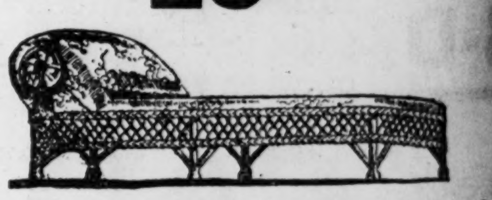

Handsome reed Couch, in the new shades of brown and frosted brown. Very strong and durable—full spring seats—softly padded—upholstered with fancy cretonne.

We Give and Redeem Eagle Stamps

$40.00 GENTLEMEN'S CHIFFOROBE $29.75

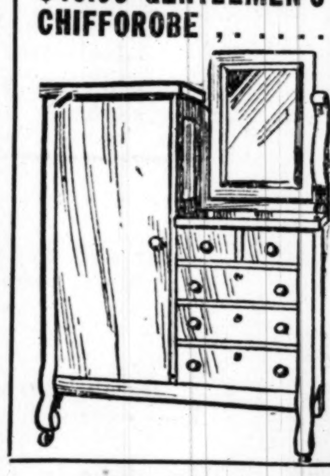

Large convenient Chifforobe of solid oak and polished mahogany; has splendid size wardrobe and large swinging plate mirror. A very attractive special at this price—

$29.75

$22 Genuine Cedar Chests

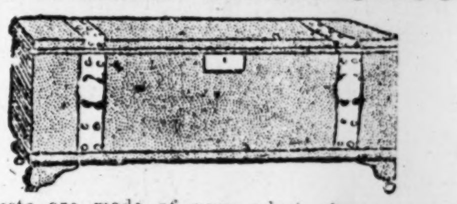

These Chests are made of very select genuine Tennessee red cedar, thoroughly kiln dried and very finely trimmed with real copper bands; 42 inches long; full skirt length. A real $22.00 value; on sale at.................... **$17.50**

We Give and Redeem Eagle Stamps

Gas Stove $26.75

Built of best quality blue steel—heavy cast corners and trimmings — 4-burner top—18-inch oven and broiler—white enamel panel doors. A stove guaranteed to be a perfect baker and cooker.

Nine-Piece William and Mary Dining-Room Suite, $175.00

A Suite that is unmatchable in every respect. Suite consists of extra massive 60-inch buffet, Jacobean finish; a quarter-sawed oak 54-inch top table, massive 40-inch china closet, and 6 Spanish leather slip-seat chairs, which match in detail of design and finish. To fully appreciate this wonderful value an inspection and comparison should be made.

Other styles in all woods and designs greatly reduced.

BED, SPRING and MATTRESS, Outfit Complete, $19.85

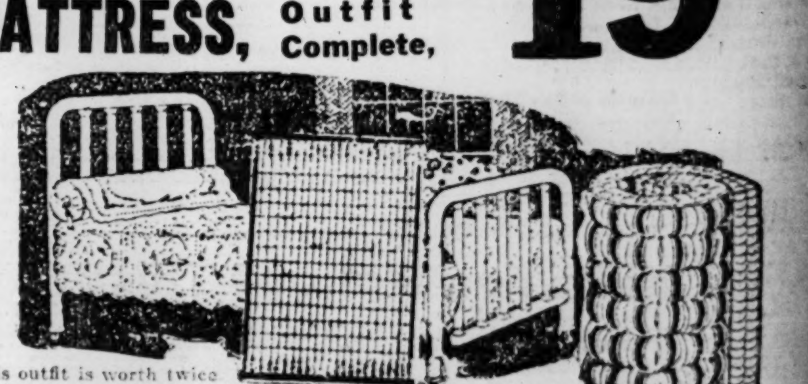

This outfit is worth twice the price we are asking for it.

Everyone needs a good Bed—and this is the best outfit in the city for the price. The Bed is 2-inch continuous post in the white enamel and oxidized finish.

The spring has an all-iron frame, with the guarantee wishbone fabrics, assuring you a comfortable bed.

The mattress has 6-inch box edge—is heavy and durable, covered in striped ticking.

INDIAN FIGHTER ON RECRUITING SERVICE HERE

Continued From Preceding Page.

army of occupation now in Germany. About 8000 have already enlisted, 226 having enlisted at St. Louis up to several days ago. It is said that about 95 per cent of those enlisting are doing so to join the army of 50,000 volunteers.

About one-half of the former enlisted personnel of the station has returned, but the three officers in charge are new to St. Louis. Assisting Col. Smith are Lieutenant-Colonel E. R. Harris and Major S. R. Goodwin, two regular army officers with long service records, who are, respectively, supply and personnel officer of the station.

Col. Smith related an interesting story of how two men who had lived in the West, but in diametrically opposite paths, recognized in each other dwellers of the mesa and the mountain ranges. Kipling has told the story of "Namgay Doola" about a man of strong character, part East Indian and part Irish, who went to dwell in a far country. His ... had red hair and pugnacious ... characteristics, together with ways of the East Indian.

A Red-Headed Recruit.

To the St. Louis recruiting office one day soon after it was reopened there came a strapping big red-headed man, who asked to see the officer in charge. He gave his name as Henry J. Hinman, and his age as ... To Col. Smith he said, "I want to enlist today, and if you can't take me now I am going to South America."

Col. Smith was impressed by the strong resemblance of Hinman's features to those of the American Indian, despite the red hair. He asked the man: "Are you an Indian?" and the man said that he was, coming from the San Carlos Indian Agency, Arizona. He said his mother was the daughter of Geronimo, the Apache chief, who for so long played havoc with the settlers in the Southwest, but that his father was Irish.

"You must be a man of considerable service," Hinman said, pointing to Col. Smith's service emblems. And then it was that the two, Colonel and would-be private, exchanged familiarities about the Southwest.

Col. Smith is a well built man, tall and with a kindly, dignified countenance. His hair is steel gray, well-ordered, but bushy, coming well down over his neck. He is married and has four children. His wife and their youngest children, a son, 6 years old, and a daughter, 3, live with him at 6165 Westminster place. The oldest son, Sergt. Gilbert C. Smith, named after his grandfather, has just returned from France, where he was in the Coast Artillery. James Graham Smith, 18, is in San Francisco studying under a special tutor to take the entrance examination to the United States Naval Training Academy at Annapolis next June.

Lieutenant-Colonel Harris trained more than 7000 machine gunners during the war. He entered the army as a private in 1896. He is married and lives at 5660 Kingsbury boulevard. Maj. Goodwin is married, but his family has not yet come from Washington, D. C. Meanwhile he is staying at the Missouri Athletic Association.

The recruiting office is in the old Custom House, Third and Olive streets.

VETERAN IN CHARGE OF RECRUITING HERE

COL. CORNELIUS C. SMITH.

350,000 motorists are using Gates Half-Sole Tires. They cost ½ as much. 3500 miles guaranteed. Investigate. 1909 Locust street.—Adv.

BEACH BANKRUPTCY ACTION WITHDRAWN BY AGREEMENT

Creditors Stipulate That Receiver and Attorneys in Case Be Paid Certain Amounts.

A bankruptcy proceeding filed in January in the United States District Court against Edward F. Beach, individually, and trading as the St. Louis Rubber Cement Co., was withdrawn yesterday by creditors under stipulation that attorneys involved in the case and the temporaray receiver, Thomas G. Rutledge, be paid certain sums.

The withdrawal of the suit followed several conferences of the litigants and an offer of compromise by Beach of a percentage of his indebtedness which was tentatively accepted. Under the present arrangement Rutledge will receive a fee of $750, Arthur V. Lashly, attorney for Rutledge will receive $500. O'Neill Ryan, attorney for Beach, $1500, and three appraisers $25 each. It is also stipulated that Frank K. Hadley, a creditor, be paid a claim of $3000 immediately.

STARCK'S

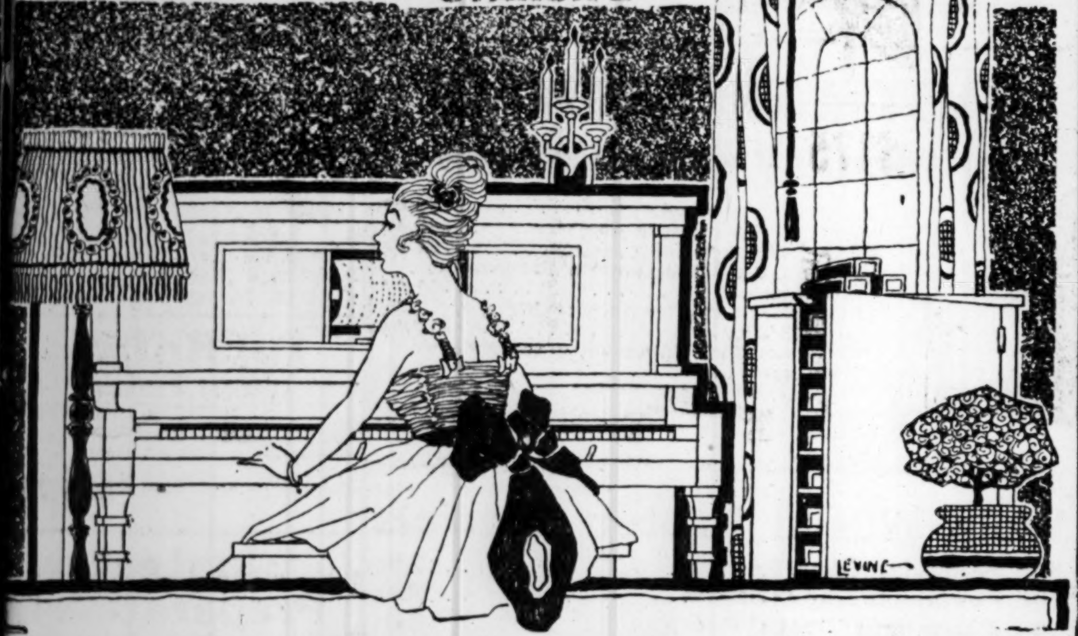

3-DAY PIANO SALE

Upright, Grand and Player-Pianos

Slightly used, slightly shopworn and second-hand Pianos, Player-Pianos and Grand Pianos of every description. Some of these instruments have only been used a short time, some have never been off our floor, some are only slightly marred on the bases, but nearly all are perfect in every way. All second-hand instruments have been or will be thoroughly overhauled. These instruments will be sold regardless of their real value. Every piano in this sale will be fully guaranteed by the P. A. Starck Piano Co., backed by the immense Starck factory and $2,000,000 capital and surplus.

STARCK KENMORE PLAYER-PIANO $395

Because of our immense factory output and our tremendous resources, enabling us to buy in large quantities and for cash, we are now able to offer a few of our celebrated STARCK-KENMORE Player-Pianos for only $395.

This is a high-grade standard Player-Piano, guaranteed by the P. A. Starck Piano Co.

Nice selection of music rolls, combination player and player-piano bench included.

Your old musical instrument taken in exchange.

Slightly Used Player-Pianos

Beautiful Mahogany Case Player-Piano	$425
$650 Player-Piano, Mahogany Case, used for two months	425
$650 Player-Piano, Mahogany Case, used about six months	485
$650 Player-Piano, beautiful Golden Oak, only slightly used	490
$1000 Beautiful Mahogany Case Player	515
Slightly used Golden Oak Player	315

Terms on Player-Pianos, $8 Per Month Up

BARGAINS IN USED PIANOS

Some of these Panos, taken in trade for new Starck instruments, we now offer under a full glarantee at prices lower than it is possible to secure similar quality for anywhere.

$550 Starck, Mahogany Case, used about three months	$285
$500 Starck, Mahogany Case, only slightly used	265
$400 Starck, Golden Oak, used four months	245
Wissner, Upright Mahogany, fine condition	110
Story & Camp, Ebony, a good piano for practice	65
Hardman, Ebony, good for beginners	50
Haines Bros., used but not abused	45

Terms on USED PIANOS, $5 Per Month

Several Shopworn and Slightly Used **GRAND PIANOS** Look New, and Guaranteed Same as New **$400, $485, $500 and Up**

Our 30-Day Free Trial Plan—Payments can be arranged to suit your convenience—on Pianos as low as $5 per month, Players and Grands as low as $8 per month.

We are willing to send to your home any one of these advertised Pianos for trial and examination free of expense to you. If after trial in your home there is any question as to whether you will be permanently pleased we will call for the instrument or exchange it, as you wish. We want to make it easy for you to buy a Piano, and we are willing to do anything to make you safe in your selection, because we realize buying a Piano is an important event in any home.

Out-of-Town Customers—We ship any piano or player-piano anywhere in the United States on 30 days' free trial. Write for catalogs and complete bargain circular. We will pay freight both ways if instrument proves unsatisfactory.

P. A. Starck Piano Co.

Manufacturers of Starck Upright Pianos—Starck Grand Pianos—Starck Player-Pianos

1102 OLIVE ST., ST. LOUIS, MO.

This amazing value-giving event caps the climax of the rapid and constant growth of this progressive establishment and is placing this store at the very forefront of the retail furniture business in the middle west. "Values," powerful money-saving values, is the keynote of this colossal event. The feature bargains of the entire sale are offered this week. Easter brides and home-beautifiers, attention ! !

This Gorgeous 9-Piece Genuine Mahogany or Walnut

$250 Dining-Room Set $179

All the qualities that make for highest quality Furniture are embodied in this magnificent Dining-Room Set. Beauty and refinement of design, "REAL" genuine mahogany or walnut woods and finest cabinet work obtainable and an amazingly low price are the outstanding features of the set illustrated above. It's the work of one of America's foremost designers and is fashioned in the Queen Anne period syle—set comprises large buffet, 54-inch extension table, china closet and 6 high cathedral-back genuine leather seat chairs—on sale at only........

LIBERTY BONDS ACCEPTED

At Full Face Value as Payment for Merchandise

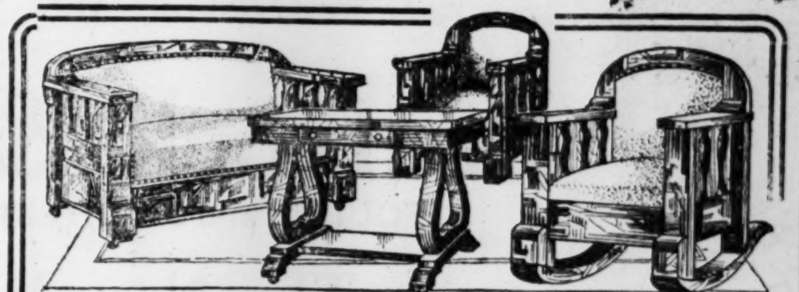

This Luxurious Massive Three-Piece

$140 DAVENETTE SET $84.75

Here is rich, luxurious Furniture that is usually found only in the homes of the wealthy—the amazingly low price quoted places it in reach of everyone. Just as illustrated above — massive curved back—made in either solid quarter-sawed fumed or golden oak or genuine mahogany—upholstered in genuine Morocco, leather—nufold one-motion construction—divan opens into a full-size bed—armchair and rocker to match—on Sale at........

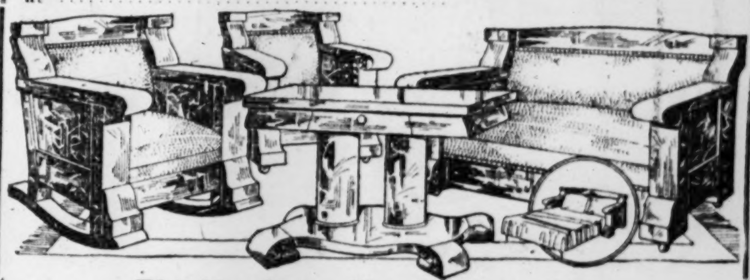

This Handsome Massive Three-Piece

$125 DAVENETTE SET $73.75

Never before has a Davenette Set of this fine quality been offered at such an amazingly low price. A massive, magnificent set—richly upholstered in genuine brown Spanish leather—has massive curved arm ends—a set of furniture that will make your home a hundred-fold more beautiful—divan opens into a full-size bed—armchair and arm rocker to match........

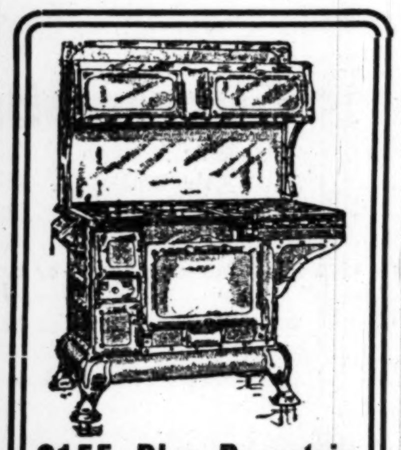

$155 Blue Porcelain Combination Range $98

Here's the most sensational bargain on record. Read this description, then stop and consider what you get for $98. This is an ALL BLUE porcelain Combination Coal and Gas Range; richly trimmed with nickel parts; has large oven, four gas burner top and four-hole coal section—just as shown above. Cooks and bakes with either coal or gas; full size. Regular price, $155.

A Wonderful Musical Instrument

Sarola *The Master Phonograph*

If you haven't heard the Sarola a startling revelation is in store for you. This marvelous musical instrument interprets the music of the world's greatest masters with a naturalness and distinctiveness that has set the musical world a-talking. The Sarola has scores of exclusive features—plays all makes of records; has tone modulator, guaranteed 5-year motor and beautiful solid mahogany cabinets; the design illustrated is superior to $175 models of other makes—price........ $95

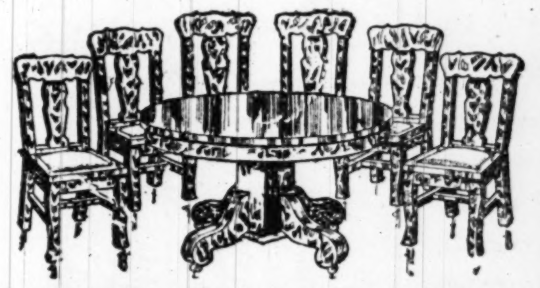

$40 DINING TABLE AND 6 CHAIRS $29.75

Another proof of our value-giving supremacy. This massive quarter-sawed golden oak finish 6-ft. Extension Table and 6 massive genuine morocco, upholstered-seat Chairs—$40 worth of handsome massive furniture, for only..

This Genuine Mahogany or Walnut

$160 BEDROOM SUITE $98.75

You'll fall in love with this exquisite Suite the moment you set eyes on it. Here is real elegant bedroom furniture, designed by a noted artist in the true Queen Anne period style. Skillfully constructed of "REAL" genuine American walnut or mahogany—each piece magnificently large proportioned—set comprises dresser, chifforette and bed-dressing table—priced extra........

"Simmons' Quality"

This $32.50

Bed, Spring and Mattress $21.75

Think of it! A beautiful, massive, continuous-post gold-lacquered Steel Bed, an all-steel non-sag spring and a full 50-lb. comfortable mattress —$32.50 worth—all priced in this sale for........

Amazing Values NOW in

Baby Carriages

No matter what color or design Baby Carriage you want you can find it in this immense stock—and what's more, you can save 33⅓% of your money —a stupendous purchase enables us to offer you these rare bargains.

$32.50 Baby Carriages on sale at	$21.60
$44.50 Baby Carriages on sale at	$29.80
$54.75 Baby Carriages on sale at	$36.50

Charming Solid Mahogany Loose-Cushion

$250 LIVING-ROOM SET $179

Cane and Mahogany Furniture is by far the most beautiful Furniture made. Here is a set that for elegance and refinement of design and upholstering is equal to the finest $500 Suites on the market—made in the charming chippendale period style — solid mahogany with cane back and wings—loose-cushion seats—covered in beautiful, finest quality silk damask—davenport is 78 inches long—fireside chair and rocker to match— sale at........

RUGS

$32.50 Brussels Rug, 9x12 ft., at	$19.75
$54.00 Axminster Rug, 9x12 ft., at	$34.85
$60.00 Axminster Rug, 9x12 ft., at	$46.50
$75.00 Axminster Rug, 9x12 ft., at	$54.75

THE RELIABLE
COMPLETE HOME FURNISHERS
"The Big Store" at S. E. Cor. 8th and Franklin Av.

$240,000 PAID FOR MERCANTILE CLUB HOME

Building Purchased at Auction by Nathan Frank for the Morton Investment Co.

The six-story Mercantile Club Building, at the southwest corner of Seventh and Locust streets, which was occupied by the club from the time of its construction in 1893 until the organization disintegrated a few weeks ago, was sold at auction yesterday for $240,000 to Nathan Frank, an attorney, who bought for the Morton Investment Co., of which he is trustee. Frank is a large owner of downtown realty.

Frank said the building would be put to commercial use, as soon as the Victory Loan offices, which now occupy the upper floors, are closed. The first floor contains a valuable corner store room, now occupied as a retail jewelry shop.

Organized in 1881.

The Mercantile Club, whose passing is now definitely marked by the sale of its recent home, was organized in 1881, and its clubhouse, on an earlier building on the same corner, was opened in 1882. In 1890 the lot which constituted the site of the present building was leased from the Henry Shaw estate and the building, costing $388,492, was completed three years later.

The late Isaac S. Taylor was its architect. The building, which is near several much larger structures, is one of the distinctive specimens of architecture in the downtown district.

The Mercantile Club suffered from the increasing vogue of country clubs, and was in financial difficulties for some time before its reorganization a year ago.

In the reorganization $89,000 was raised by James C. Jones and W. E. Bilheimer, for the rehabilitation of the club, and Bilheimer became president.

Receiver Appointed.

A few months ago C. W. S. Cobb was appointed receiver for the club, the plans for strengthening its finances having failed.

The sale yesterday was to satisfy a second mortgage of $100,000 and interest amounting to $4500, due March 11, on a first deed of trust of $200,000. There is also a third mortgage of $100,000, in addition to the claims of unsecured creditors. Bidding opened at $50,000. George L. Edwards of A. G. Edwards & Sons, brokers, was a bidder.

BAR TO REIGNING FAMILIES

None Can Be President for Next 15 Years.

By the Associated Press.

WEIMAR, Friday, April 11.—The committee on the constitution of the National Assembly has adopted an amendment to the provision dealing with the election of the German president eliminating royal personages as holders of the presidential office for 15 years to come. The amendment provides the President shall not within that time be a member of a former reigning family.

MAFFITT ESTATE OF $1,149,115 TO WIDOW

Three Children of Late Realty and Investment Company Head Get $1 Each.

An inventory of the estate of Pierre C. Maffitt, president of the Maffitt Realty & Investment Co., who died Feb. 11, was filed yesterday. It shows realty consisting of his residence at 4317 Westminster place, which is not appraised, and personal property aggregating in value $1,149,115.55. The entire estate is left to his widow, Mrs. Mary I. Maffitt, except $1 each which is left to his three children, William, Thomas S. and Julia C. Maffitt.

Items in the personal estate are: Notes, $309,54510; accounts, $2,695.44; stock in corporations, $718,196.30; bonds, $113,646.99, of which $57,000 were Liberty Bonds; cash, $4441.59; chattels, $590.

Some of the stock owned by Maffitt was: Bell Telephone Co., $15,000; Commerce Realty Co., $28,224; Emporium Realty Co., $40,600; Illinois Central Railroad, $10,900; No. 1 Wall Street Corporation, $15,000; Mississippi Valley Iron Co., $120,750; Maffitt Realty & Investment Co., $118,125; New York Central Railroad, $98,000; Mercantile Trust Co., $22,400; St. Louis Union Trust Co., $24,400; State National Bank, $23,700; Mechanics-American National Bank, $7500, and the Pennsylvania Railroad, $7000.

Mrs. Maffitt is made executrix of the will.

NEW TRIAL DENIED BUNDY; APPEAL WILL BE TAKEN

East St. Louis Negro Dentist Sentenced to Life Imprisonment in Chester Penitentiary.

Leroy N. Bundy, East St. Louis negro dentist, who was found guilty recently at Waterloo, Ill., of abetting the murder by negroes of two East St. Louis policemen, which precipitated the race riots of July 2, 1917, was sentenced Friday by Judge J. Frank Gilham, at Waterloo, to life imprisonment in the Chester (Ill.) penitentiary. Judge Gilham denied an application for a new trial.

Bundy's attorneys announced that they would appeal to the Illinois Supreme Court, and pending this appeal, asked that their client be released on bond. Judge Gilham gave the attorneys until April 19 to present arguments in justification of bond pending the appeal. Meanwhile Bundy will remain in jail.

Bundy was convicted of complicity in the killing of Samuel Coppedge and Frank Wodley, East St. Louis detectives who, with other policemen, attempted to disperse a crowd of negroes.

FREE ASTHMA REMEDY

D. J. Lane, a chemist at 375 Lane Bldg., St. Mary's, Kan., manufactures a remedy for asthma in which he has so much confidence that he sends a $1.25 bottle by mail to anyone who will write him for it. His offer is that he is to be paid for it if it cures, and the one taking the treatment is to be the judge. —Advertisement.

Prufrock & Litton
FOURTH and ST. CHARLES STREETS

The New Wicker Furniture Has Arrived

Irresistible—is the word that fully describes every piece in this beautiful display. Beautiful chairs, rockers and settees upholstered in pretty cretonnes.

Handsome tables, pretty desks, lamps and stools. In fact everything and anything in this handsome furniture for the sun-parlor, porch or any room in the house.

One in search of pretty outdoor furniture will be able to carry out their ideas in our well selected stock, each piece designed to while away the leisure hours in comfort.

"Easter Specials"

Ivory Reed Settee, Rocker and Chair, upholstered in cretonne, spring seats; special for three pieces **$66.00**

Brown Reed Settee, Rocker and Chair; upholstered in cretonne, spring seats; special for three pieces **$60.50**

Large Brown Reed Chaise Longue, upholstered in cretonne; special **$47.00**

Brown Reed Table with wood top; special **$24.00**

Brown Reed Table with wood top; special **$19.00**

Ivory Reed Floor Lamp; complete; shade lined with cretonne; special **$27.50**

Brown Reed Sewing Basket; special **$6.00**

Purchase your out-of-doors furniture early—so as to get many months of comfort and service from it.

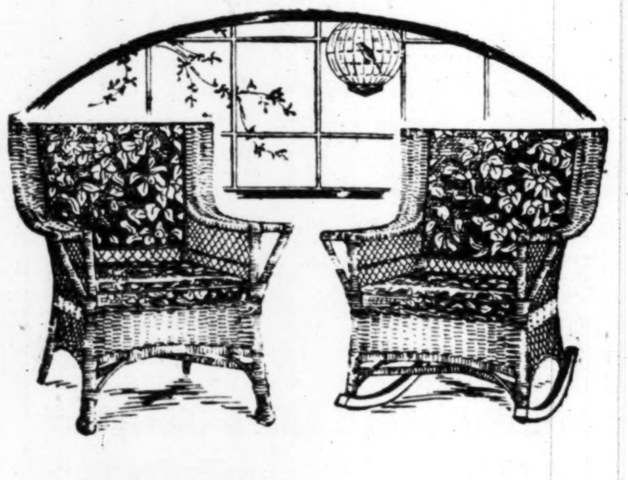

These large comfortable brown reed Chairs and Rockers, as illustrated. Loose Spring cushion seats, covered in good bird-pattern cretonnes; special, each **$12.50**

Special, **$2.25** Each While 75 Last

Ladies' Maple Rocker as illustrated. Double cane seat. Well built. **$2.25.**

Special, **$5.75** Each While 50 Last.

Large high-back double cane Maple Rockers; as illustrated; well braced; very broad, comfortable and durable.

Brown reed Floor Lamps, complete as illustrated; shade lined with pretty cretonne; special, **$24.50**

Brown Reed Chaise Lounge; cretonne seat pad and pillow for back—special, **$42.00**

Wolff-Wilson's
Cor. Seventh and Washington Av.

Easter Sale

of Perfumes, Toilet Waters and All Milady's Toilet Goods Needs

This is your opportunity to purchase many popular makes of Imported and Domestic Toilet Necessities at our well-known cut prices Monday. Because of these extremely low prices we reserve the right to limit quantities. Store hours: 7:30 a. m. to 7 p. m.

Spring Maid Creams

Two new members of the Spring Maid family. The Vanishing Cream softens and protects the skin, also serves as a powder foundation; will not grow hair; 50c jar Monday........ **39c**

Spring Maid Cold Cream fulfills the highest ideals of a soothing face cream. Especially good for dry skins; 50c jar Monday... **39c**

FOR OUR EASTER SALE A Big Cyrano Special

Bottle Violet Cyrano Toilet Water..$1
Cake Violet Cyrano Toilet Soap...15c
Box Violet Cyrano Face Powder...50c

Total Regular Value **$1.65**

Easter Sale Price, These 3 for **98c**

MONDAY ONLY.

Dirlove Vanishing Cream

Preserves and whitens the skin; has a delightful fragrance; a day cream of the highest quality. Monday Easter Sale, a 50c size, jar, 39c; 25c size **19c**

All other Dirlove Creams, including 25c and 50c sizes of Dirlove Cucumber, Orange Flower, Peroxide, Massage and Oriental Wrinkle, Monday... **19c** and **39c**

Mary Garden

$2.40 Mary Garden Perfume; ounce $1.98
$3.00 Toilet Water; original 5-ounce bottle $2.79
50c Mary Garden Cold Cream, 39c
$5.50 Mary Garden Perfume; original 2¼-oz. bottle, $4.98

MARY GARDEN EASTER SPECIAL

FREE—One 50c box of Mary Garden Rouge with every box of Mary Garden Face Powder—Monday at **$1.00**

Roger & Gallet

$1.30 Violette de Parme Toilet Water $1.19
$1.75 Violet de Parme Toilet Water $1.59
$1.60 Peau d' Espagne Toilet Water $1.49
$1.75 Vera Voiletta Toilet Water $1.49

Piver's Goods

85c original bottle 1-oz. Sachet; all odors 79c
$1.45 Floramye, Azura or La Trefle Vegetal $1.39
$2.35 Floramye, Azura or La Trefle Toilet Water, $2.19

EASTMAN KODAKS for Monday at Cut Prices

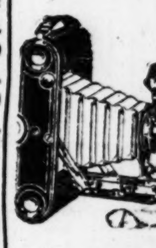

$2.93 No. 2 Brownie Cameras $2.69
$3.73 No. 2A Brownie Cameras $3.49
$4.80 No. 3 Brownie Cameras $4.49
$8.53 No. 2 Folding Brownie Autographic Cameras $7.98
$14.40 No. 1A Folding Autographic Kodak, Jr. $13.69
$16.00 No. 3A Folding Autographic Brownie Cameras $14.98

These Prices Include New Tax.

If you bring your films in to be developed or printed before 10 A. M. you can have them the same day.

Houibigant's

$7.25 Ideal Perfume, original bottle, 2½ ounces $6.98
$8.75 Quelques Fleurs Toilet Water $8.49
$4.25 Quelques Fleurs Perfume, the Ounce $3.98
$2.75 Eau d' Hobigant, 8-oz. bottle, original package $2.59

DJERKISS

$1.50 Djerkiss Perfume, ounce $1.39
$1.75 Djerkiss Eau-De-Toilette, $1.63
$1.25 Djerkiss Eau-De-Vegetal, $1.19

WHITE IVORY

EASTER OFFERINGS

$2.00 Hair Brushes $1.39
$3.00 Hair Brushes $1.98
$4.00 Hair Brushes $2.98
$5.00 Hair Brushes $3.98
$3.00 Mirrors, round or bonnet shape $1.98
$4.00 Mirrors, round or bonnet shape $2.98
$5.00 Mirrors, round or bonnet shape $3.98
$6.50 Mirrors, bonnet shape, $4.98
$1.00 Ladies' Dressing Combs, 79c
$1.50 Ladies' Dressing Combs, 98c

Also a large assortment of Hair Receivers, Puff Boxes, Trays and Perfume Bottles at reduced prices.

Wolff-Wilson Easter Specials

50c Pompeian Face Powder 39c
40c Pompeian Night Cream 29c
50c Pepsodent Tooth Paste 36c
Pond's Vanishing Cream 19c, 39c
50c LaMay Face Powder 36c
Pinaud's Eau de Quinine 49c, 98c
Danderine 23c, 49c
La Creole Hair Tonic 79c
Newbro's Herpicide 37c, 73c
Revelation Tooth Powder 18c
Lyons' Tooth Paste or Powder 18c
50c Pebeco Tooth Paste 36c
25c Packer's Tar Soap 18c
25c Germicidal Soap 18c
$1.00 Pinaud's Lilac Vegetal 74c
25c Woodbury's Soap 18c
25c Resinol Soap 18c
$1.00 Pyorrhocide Tooth Powder 79c
Babcock's Corylopsis Talcum Powder ... 2 for 25c
50c Java Rice Face Powder 36c
25c Freeman's Face Powder 18c
35c Orchard White 24c
75c Purple Azalia Perfume 58c
75c Dorothy Vernon Perfume 56c
$1.00 Spring Maid Toilet Water 79c
50c Hytone Face Powder 29c
$1.00 W. W. Lilac Vegetal 63c
$1.75 4-lb. bar pure Olive Oil Castile Soap, $1.39
50c Zylano Tooth Paste 29c
Lb. Carton Dirlove Talcum, 13c .... 2 for 25c
Theatrical Cold Cream .... ½-lb. 23c, 1 lb. 44c
25c Coolfoam Shaving Cream .... 18c, 3 for 50c
Jergen's Bath Tablets, cake 8c; doz 90c
Creme Oil Soap, cake 8c; doz 90c

Jonteel Preparations

Combination Cream; it nourishes, softens and whitens the skin. 50c
Face Powder; its fragrance captivates; odor of 26 flowers adds a pearly clearness to the skin; shades white, brunette and flesh 50c
Rouge, it adds the final touch to milady's toilet. Imperceptible when properly applied. Made in cakes that won't break 50c

Rexall Harmony

Intense, Rose, Violet, Lilac, Heliotrope or Trailing Arbutus Toilet Water, the bottle $1.25
Violet Dulce Face Powder, in three popular shades, box 50c

Richard Hudnut

Three Flowers Toilet Water. $1.50
Three Flowers Face Powder .. 50c
Rose of Omar, Tenfold or Lilac Perfume, original package $4.50
Du Barry or Soul Violet Perfume, Original Bottle $4.50

LASHBROW

The genuine preparation for quickly developing long, silky eyelashes and well-arched eyebrows. Absolutely safe. Easily applied. TWO KINDS, "NATURAL" AND "DARK" GROWTHS. MONDAY ONLY. Easter Sale Price $1.00 size.... **79c** 50c size.... **39c**

Pompeian Day Cream (Vanishing)

This new and tried Pompeian Cream is a disappearing (vanishing) cream. Pompeian Day Cream leaves the skin soft and velvety. Face shine disappears. This cream is especially suited for oily skins. Use before going out, to protect the skin from chaps, sunburn and dust. The 50c jar at our Easter Sale Monday for **39c**

THERE'S ONLY ONE WAY TO SECURE A SATIN SKIN

"Apply Satin skin cream, then Satin skin powder."

Monday Only, 21c and 42c

Ingram's Milkweed Cream

—will give any woman the beauty which is more attractive than regular features—the beauty of a fair, glowing, clear and healthy skin. 50c size .... 39c Monday only.

It corrects complexion faults

For a radiantly natural complexion of lingering and lasting effect, apply Ingram's Milkweed Cream; then let a light application of Velvetola Souveraine Face Powder add the finishing touch. Easter sale. $1.00 size 79c Monday Only.

Keep Your Complexion Young

You are judged before you speak. You will be judged to your advantage if your skin is kept clear, fresh and youthful. Don't envy a good complexion; use Pompeian Massage Cream. This large 75c size jar at our Easter Sale Price, Monday only **59c**

Vanishing

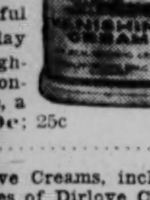

nd
kin;
tful
day
igh-
on-
e, a
9c; 25c 19c

ove Creams, including
zes of Dirlove Cucum-
lower, Peroxide, Mas-
ntal
day ... 19c and 39c

& Gallet
te de Parme Toilet $1.19
de Parme Toilet $1.59
d' Espagne Toilet $1.49
Voiletta Toilet $1.49

bigant's
rfume, original bottle, ... $6.98
Fleurs Toilet $8.49
s Fleurs Perfume, the $3.98
Hobigant, 8-oz. bottle,
ckage $2.59

ERKISS
kiss Perfume,
ounce $1.39
kiss Eau-De-Toilette, $1.63
kiss Eau-De-Vegetal, $1.19

nteel
arations
Cream; it nourishes,
whitens the skin. 50c
; its fragrance capti-
of 26 flowers adds a
earness to the skin;
te, brunette and
.... 50c
ds the final touch to
toilet. Imperceptible
erly applied. Made in
won't break 50c

l Harmony
, Violet, Lilac, Helio-
railing Arbutus Toilet
bottle $1.25
Face Powder, in three
des, box 50c

rd Hudnut
s Toilet Water. $1.50
rs Face Powder .. 50c
r, Tenfold or Lilac Per-
inal package $4.50
Soul Violet Perfume,
ottle $4.50

mpeian
y Cream

Day Cream leaves
ft and velvety. Face
pears. This cream is
uited for oily skins.
going out, to protect
rom chaps, sunburn
The 50c
Easter
ay for 39c

General News — **ST. LOUIS POST-DISPATCH** — Drama

PART TWO. ST. LOUIS, SUNDAY MORNING, APRIL 13, 1919. PAGES 1—16B.

WHY SO MUCH CRIME? TOO FEW POLICEMEN, SAYS CHIEF O'BRIEN

Force Not Increased in 13 Years---Only 360 Men at a Time to Protect 65 Square Miles of City

1109 BURGLARIES AND 218 HOLDUPS SINCE JANUARY 1

In Addition There Have Been 25 Safe Robberies and Many Thefts by "Truck" Burglars.

BLAME NOT PUT ON UNDER-EMPLOYMENT

Chief of Detectives Says Large Number of Youths Have Taken Up Crime as Pastime.

Investigation by Post-Dispatch reporters at police headquarters shows that since Jan. 1 there have been 1109 burglaries in the city, 218 holdups, 315 automobile thefts, 25 safe robberies, and thefts by "truck burglars of merchandise valued at $46,574.98. The estimated total value of loot taken in various forms of robberies was $161,335.11. Two citizens, one policeman and a private watchman have been killed by highwaymen.

In the face of these figures Police Chief O'Brien says that the crime situation in St. Louis this year is light in comparison with some other years, particularly 1916.

Itemized records were not available for a detailed comparison with the corresponding three months of previous years, but nobody doubts the fact that sensational crimes and crimes of violence have been unusually prevalent this year.

When police officials were asked what in their opinion was the cause of so much crime this year, Chief of Police O'Brien said that the city had outgrown the police force, and Chief of Detectives Hannegan expressed the opinion that it was due to the fact that a large number of youths had taken to crime as a pastime. Both said that unemployment, coincident with the reconstruction period, had nothing to do with it.

Wide Range of Crime.

Crimes in St. Louis this year have covered a wide range. Holdups have netted the robbers amounts running from 35 cents to $59,310.15. The latter amount was taken last Thursday in the daring Baden bank holdup. Burlagries have been reported in all quarters of the city, the loot varying from small sums of money to large quantities of merchandise. "Truck" burglars have been active in the downtown wholesale and retail districts.

Highwaymen, as has been told, have killed four men here since Jan. 1. Policemen in that time killed a burglar and also a highwayman. Citizens killed two burglars and a highwayman.

The police point to the fact that all but 68 of the 315 automobiles stolen have been recovered, and that $18,400 out of the $46,574 of merchandise stolen by truck burglars was recovered.

"The development of the automobile has given the thieves an advantage over the police," Chief O'Brien said in discussing the crime situation.

"In former years the footman or uniform policeman had a 50-50 chance with the thieves," the Chief continued, "but how is it today? The policeman is at a decided disadvantage. Nine out of 10 of the robberies and other crimes are committed by men using high powered machines. They don't use any little affairs like the Fords or the like. They use big seven-passenger machines with power enough behind them to take them somewhere in a hurry.

"What's the result? It places the policeman in a bad way. The department has automobiles—good automobiles and high-powered machines—but they are no good unless they happen to be on the spot at the time a crime is being committed.

Foot Policemen Powerless.

"Take the recent Baden Bank robbery as an instance. There were eight men in a seven-passenger Hudson automobile. Foot policemen were on the job a few minutes after the robbery occurred. The only autos available were machines of much less power than the thieves were using. What's the result? The thieves outstripped the police and got away.

"In the holdup of Mrs. Hussman on Waterman avenue, there is another example. I'm told that in that robbery that when the robbers left the Hussman home they took a few seconds to get to the auto awaiting them and as soon as they stepped on the running board the machine was off and gone like a flash.

"Then there's the truck burglars. The automobile has given them a wide range. The policemen on the beats are working hard to catch them, but they're at a disadvantage.

"The situation in St. Louis is just this:

"The police force has not been increased since 1907. St. Louis has grown wonderfully since then, has added materially to her population, building, etc.—and to the automobile development.

"The department has not been increased. We have on the force a working total of 1250 men. Take from this the men we have on special details, in offices and on patrol wagons and it gives me 1000 men as a basis. Take the men on recreation and sick away from this number and it leaves me 900 uniform and plain clothes men a day to cover 65 square miles of territory.

"That's 300 men to cover the city for each eight hours of their tour, in addition to 60 detectives who are on duty 16 hours a day and subject to call at any time during the other eight hours.

"We're doing the best we can with that force. We need more men and need them badly. We're handicapped, but we are watching every angle."

Quiet During the War.

The Chief said that during the war most of the young men of the country were away from the cities in trainig camps or across the ocean. "There was a general quiet all over the country," he said. "The war engaged the attention of everyone. Crimes were committed but they did not attract the attention they do now. Now the war is over. The boys are coming back. Business is astir again. Things are moving. The crooks, like the rest, are moving too. The result is an increase in crime over the period of the duration of the war. Before the war we had just as much, if not more crime, than we have now. I believe the records of the department will bear out this statement."

The Chief said the records show that with the exception of the "truck burglars," who have become active lately, crime in St. Louis in a recent year—1916—was in some instances greater than in the past three months.

Chief O'Brien says 500 additional policemen could be used to good effect in holding down crime. That number would cost the city $600,000 annually.

Chief of Detectives Hannegan asserted that the reconstruction period, following war conditions, has nothing to do with the present crime situation in St. Louis.

"There was crime before the war; crime during the war, and there is bound to be crime after the war," continued the Chief of Detectives. "There are several instances of late in St. Louis where crimes that appear of greater magnitude than they would appear at any other period have occurred, but I don't think any returning soldiers have anything to do with them, or most of the smaller crimes.

"In the first place, half the soldiers are not yet back from across the water. Especially is this true of St. Louis quota. These boys are yet to come home. The men who are committing the crime of today are the same men or boys who would have committed the same crime had there been no war.

"At this same time three years ago they were killing policemen and putting their bodies in automobiles and dumping them out in the county. You don't find anything like that today. We have policemen killed, always will have where there are criminals at heart, and we are doing our best to catch the thieves or crooks.

"The crime conditions today in St. Louis I do not think are as bad as in some other cities around the country. I have talked to policemen from almost every point of the compass—east, west, north and south—and they all tell me St. Louis is the luckiest city in the country. They tell me the crime here as compared with other cities is at a minimum.

"St. Louis is getting the name of a hard nut to crack among the crooks all over the country. It is not known as what the crooks call a 'soft spot.' I've been told the way to judge a city is to watch the pickpockets and the confidence men. If they flock to one place, look out.

"These are called the 'indicators.'

"How many of that class of men do you hear from here?"

"The records of the department show a minimum of thefts by this class of crooks."

Yeggman Found It Hard.

Chief Hannegan referred to a conversation a few weeks ago between himself and Frank (Torpedo) Thompson, classed by the Chief and Bertillon Records as one of the best "yeggman" in the country.

Thompson was arrested with $1300 in his pockets. The Chief held him in the holdover under every concievable charge until he was forced to send him to court. Thompson was fined. He was arrested a few days later and again sent to police court, where he was fined, and then paroled when he offered to leave the city.

"This is the hardest town I ever got into," the Chief quoted Thompson as saying. "If ever I get out of St. Louis you'll never see me again."

"If fellows like that tell you its 'hard' here they mean it," said the Chief. "We are trying to make it as hard for that and any other class of crooks in St. Louis as possible."

The average offender of today, according to Superintendent John Shea of the Bureau of Identification, is between 18 and 25 years of age, although the police records, including arrests for violation of city ordinances as well as State laws, show majority of persons taken were between 20 and 30 years of age.

Of the total arrects, 12,397, for both State and city cases, 4305 were youths between those ages. The rest ranged up in age to more than 50 years.

In January the police made 4754 arrests, of these 1707 were between the ages mentioned. The nearest approach to these figures was 580 arrests made of persons between 40 and 50 years of age. Between 16 and 20 years the prisoners numbered 561, with the Juveniles between 5 and 16 years, totalling 326.

In February the police made 3780 arrests and of this number 1360 were persons between 20 and 30 years; 923 between 30 and 40 years; 472 between 16 and 20 and 238 under 16 years of age.

For March the total arrests numbered 3863 with 1438 between 20 and 30 years of age. The nearest figure to that was 988 of persons between 30 and 40 years. Between 16 and 20 years the offenders numbered 459 and under 16 years 253.

Police officials called attention to nightly visits of policemen and detectives to saloons, pool rooms, restaurants and other places where known police characters are wont to loaf. Every one found, who cannot give a good explanation of his presence there, is arrested and an effort made to show if he is connected with any crimes. Detectives also stop all suspicious characters on the streets, nightly, and search them for weapons. This is one of the police plans in the campaign against highway robbery and burglaries.

The declaration also is made by police officials that the "fence" (police term for clearing house for stolen goods) no longer exists in St. Louis.

In the majority of cases where burglars have been arrested and their loot recovered, the police have found that most of the plunder had been shipped to other cities. Police watch on pawn shops and junk shops—a daily routine with a special detail of detectives—prevents sale on a large scale of stolen property, the police say.

247 Stolen Autos Recovered.

Of the 315 automobiles stolen since Jan. 1, the police department reports all but 68 machines recovered by the work of the automobile squads both in St. Louis and in neighboring Illinois cities. In 1917 more than 200 stolen automobiles were never recovered.

Both Chief Hannegan and Detective Sergeant Albert Halmholt, who has charge of the work of the automobile squads, believe new laws in process of enactment, if passed, will greatly reduce the traffice in stolen automobiles.

One of the bills favored by the police is one making it a felony to have an automobile or tire in one's possession if the engine or tire numbers have been changed or tampered with.

"This will cut down the market for the stolen cars," said Helmholt, in discussing the proposed legislation, "and when we cut down the market for the stolen goods, we can cut down the thefts. A man is not going to take a chance and buy a machine cheap when it is offered to him if he knows he is going to the penitentiary because the numbers on the machine have been changed. Nine out of ten stolen cars have the engine numbers changed an hour after they are stolen. Under the present law we have no recourse against the purchaser except to take the car from him. If he buys it cheap he doesn't care, and there you are. This, I believe, is one of the most effective methods we will have to use as a weapon against the auto thieves, if it is passed."

Helmholt recently recovered 25 stolen cars in small towns in Illinois. He says there is a law in Illinois against the man having in his possession a machine with the numbers changed, but, he said, the authorities do not enforce the law often.

Views of Vigilance Bureau's Leader.

The crime situation, as is known, led to the recent organization of the Vigilance Bureau of St. Louis, composed of delegates from more than 30 civic, commercial and religious bodies representing an estimated total membership of 30,000. William H. O'Brien, attorney, who, as delegate representing the Chamber of Commerce, is president of the organization, said yesterday that he believed that strict enforcement of the felony clause in the statutes prohibiting the carrying of concealed weapons would serve more as a means of suppressing crime than any other agency. He also suggested that the uniformed members of the police force should be ordered to don civilian clothes for night duty.

"The presence of a patrolman is too plainly indicated by his uniform," said he. "The crooks can see him from a distance and before he has an opportunity of sighting the crooks. You might as well give the policeman a tin horn to blow and make a town crier of him as to have him patroling his beat at night in uniform, rapping the sidewalk with his stick at numerous intervals. His uniform and noise may be soothing to frightened residents, but the combination also is a warning to the crook."

Wants "Gun Joints" Stamped Out.

"The police should be supported by the Excise Commissioner in their efforts to stamp out what is termed the 'gun joints'—saloons where crooks are known to congregate. Excise Commissioner Lewis has promised the Vigilance Bureau to do all in his power to co-operate in the movement to end crime, and I know of no better way for him to begin htan by revoking the licenses of saloonkeepers who are known to encourage crime by harboring criminals.

"The Police Department has shown a willingness to work with us. Chief O'Brien has adopted suggestions made by our police committee, and I believe that the police are conscientiously doing all in their power to keep crime at a minimum.

"I do not blace the police for the present crime situation nearly so much as I do the indifference displayed by our citizenship I believed that if the citizens would show more concern in the matter of law enforcement there would be less crime. Citizens should never shirk jury service.

"The Vigilance Bureau has undertaken a work of education that will require years to bear fruit. The organization is going to make an effort to raise the standard of citizenship to a point where crime will be at a minimum, but in the meantime the Bureau purposes to aid the police and courts in bringing about better law enforcement. The courts have received our committee courteously and have welcomed our offer of assistanc. I cannot say that there has been a diminution of crime since the Bureau was organized, but I do say that the Bureau has the hearty cooperation of the police and courts."

A number of citizens recently have offered the suggestions that citizens, in an emergency, should be deputized as policemen in civilian clothing, armed, and made such use of as is necessary.

Sensational Crimes That Have Attracted Unusual Attention

SINCE Jan. 3, last, the following crimes were committed under such circumstances as to attract unusual public attention:

Jan. 3—Porter E. White, safeblower and ex-convict, shot and beaten to death in the house of Mrs. Frances E. Posey, 4446 Lindell boulevard. Roy Hallet, 34, Stratford Hotel, shot and killed in his room by one of three men with whom he had been playing dice.

Jan. 4—Bishop Daniel Tuttle, 82 years old, held up by two youths and robber of his watch, valued at $215, and a small amount of money.

Jan. 16—Kessler's fur story, 511 Olive street, robbed of furs valued at $1100.

Jan. 25—Otto Bauer, 46, 5101 Page boulevard, manager of a Kroger store at Compton and Easton avenues, shot and killed in the store by a highwayman.

Feb. 7—Louis Cohen, wholesale grocer, 5120 Vernon avenue, reported he was robbed of $2000 cash and $1148 in checks by highwaymen.

Feb. 17—John D. Conley, 4036 Easton avenue, shot and killed in a saloon at Warne and Easton avenues, an hour before he was to have appeared in court as prosecuting witness in a robbery case.

Feb. 21—Patrolman William Hayes, Carr Sstreet District, shot and killed by a negro highwayman at Twentieth street and Lucas avenue.

Feb. 25—Steyermark haberdashery, 1815 South Broadway, robbed of silk shirts valued at $3000.

March 6—Mrs. Olive Hussman, 5142 Waterman avenue, held up in her home in the forenoon by two highwaymen, who took jewelry valued at $10,000.

March 7—Sigfried-Rosenberg Pants Co., 821 Lucas avenue, robbed of stock valued at $3000.

March 8—Fred Scherer, saloon, Channing avenue and Olive street, safe robbed of $1000.

March 9—G. Riesmeyer Distilling Co., 1324 Franklin avenue, looted of whisky valued at $10,000 by "truck burglar."

March 12—Toeniskoetter Real Estate office, 5003 North Broadway, safe robbers fought revolver battle with policemen and escaped.

March 13—Alex Laventhal, dry goods store, 2921 North Newstead avenue, goods valued at $6948.02 stolen by "truck" burglars.

March 15—Max Hendler, jeweler, 804 North Grand avenue, held up in store by two youths and robbed of diamonds valued at $4000.

March 31—George H. Broeker, tobacconist at 2101 North Ninth street, cigars valued at $6,000 stolen by "truck" burglars.

April 5—P. A. Doyle, paymaster, Weber road and railroad tracks, St. Louis County, held up and robbed of $934.

April 6—Patrolman Richard Ray, Wyoming Street District, and 15 others held up by three highwaymen in a stable at 2209 Lynch street. The policeman's revolver was taken from him.

April 7—Royal Tea Co., 3838 Finney avenue, safe blown in characteristic "Wild West" fashion, and policeman and passenger shot by the "lookout," who fired at everyone in sight.

April 7—William H. Rothchild, 66, 382 North Taylor avenue, shot and killed by burglars at the Imperial Laundry, 4701 Delmar boulevard, where he was employed as night watchman.

April 10—Baden Bank, 8200 North Broadway, held up by eight robbers, four of whom were masked, who took $59,310.15 and escaped in an automobile.

"Inside Stuff" on Causes of Crime Waves

Pickpocket and Notorious Diamond Thief Doing Time at Jefferson City Tell What Makes a City "Safe" for Their Ilk.

Special to the Post-Dispatch.

JEFFERSON CITY, April 12.—In an effort to learn, from the viewpoint of a criminal, the possible underlying reasons for a "crime wave" in a large city, a Post-Dispatch reporter today, sought the opinions of two notorious criminals in the Missouri penitentiary.

There are a number of crooks in the prison who rank high in their especial lines, but many of them will not discuss their careers, even with their cell-mates, and the statements of others could not be believed, and probably would be only made to mislead an inquirer.

Warden Porter Gilvin, whose position was a disciplinary officer in the prison for 20 years, has made him familiar with all that pertains to his dishonored guests, selected for this interview Ed. Halligan, a diamond thief, and Benjamin Isaacson, who from the time he was eight years old until his last birthday, which was his 42d, has been a pickpocket. Both have operated in nearly every large city in America and other countries, and both have served terms in various prisons.

Halligan is nearly 60 years old, but looks 45. His face is slender, as is his figure; his head is bald on top. He talks like an educated man. He grasped quickly what was wanted by the interviewer. His discussion of the question showed that he reads the newspapers carefully and is familiar with the criminal situation in the large cties.

"There are a number of things contributing to your 'crime wave' in St. Louis, now," Halligan said. "One is that 'Big Bill' Thompson has just been re-elected Mayor of Chicago and a big clean-up has followed the colonization of crooks for the city campaign. The clean-up is driving crooks from Chicago to St. Louis and Kansas City.

"Another, better reason, is that crooks know there is friction in the police department in St. Louis."

Halligan said such "jobs" as the attack on a Finney avenue store where three men hammered and blew a safe with the whole neighborhood looking on, while a lookout patroled the sidewalk with belching revolvers, wounding a policeman and a bystander, are not the work of professionals, but are simply the desperate bungling of young amateurs. "Professionals," he said, "try to avoid physical violence, it is 'coarse' work and adds to the penalty in case of capture."

"The fact that there is a lot of unemployment, is one cause for a 'crime wave.' When you turn loose in a city like St. Louis several thousand idle men, crime is certain to increase. But that is not the condition in St. Louis just now, any more than in other cities.

"It would take an encyclopedia to tell everything which might cause crooks to leave other cities and come to St. Louis. Among them are danger of recognition and arrest on arrival, ability to dispose of stolen stuff, the chances of beating a case in courts through the pull of politicians, and the pardoning power, which can be worked for a price in some places.

"The chief thing is the police force. If the police force is rotten or crooked, or both, the city is considered 'safe.'"

Halligan has served four years of a 12-year term for a theft of jewelry from the Buckingham Hotel in St. Louis. He told frankly of having "made" large Eastern hotels in his "work," and one of his escapades resulted in separating Gen. George W. Goethals, a fellow-guest, from a number of personal valuables.

St. Louis has a great natural aid for the prevention of crime waves, in the Mississippi River, Halligan said. When asked how he would take advantage of the river if he were in charge of the police department, he said:

"Everybody that reaches St. Louis from the East (and most of the crooks come from the East) comes across one of those bridges. It would be easy to patrol trains and stations and railroad yards with experienced coppers so that it would be almost impossible to get into town."

Isaacson said the City of New York has the best police force in America, but that the attitude of the courts in Washington, D. C., makes the National Capitol the last place for a crook to visit.

"They shy at Washington," said Isaacson, "because if they get cught there, they are through."

Isaacson cited his own prison record which shows that he served 15 years in the Government prison at Leavenworth for lifting a purse and $10 from the pocket of a man in a crowd at the Capitol.

"The sentence for that job in Missouri," Isaacson said, "would be two years at the most."

Isaacson is of the opinion that the attitude of the courts towards crime will regulate it as much as the efficency of a police force, if criminals are convinced that the courts are inclined to convict and to inflict heavy sentences, which take the best years of a man's life for atonement in prison.

"There are lots of men who don't balk at six months for a chance at a good 'job,'" Isaacson said, "or even two years in a penitentiary, where they can get out sooner for good behavior, but no wise guy will go back to a city where he was sent up for 15 years for picking a pocket."

Isaacson said his own case is no exception, but a fair average sentence for crime in Washington.

Neither Halligan nor Isaacson make any pretense of reformation. Both are confirmed professional criminals, and are frankly interested in the pursuit of their "profession."

STOLEN TOBACCO RECOVERED, FOUR MEN ARE ARRESTED

Police Find Thousands of Cigarettes and Cigars Found in Stores of Small Dealers.

Charles Niedergerke, a coffee salesman, 31 years old, of 7218 Nashville avenue, St. Louis County, was arrested last night, after the police were told he had sold cigars and cigarettes believed to have been stolen April 1 from the store of George Broeker, a tobacco dealer, of 2101 North Ninth street, to John C. Kuntz, 1837 Benton street, and Mrs. Ida Felman, Leffingwell avenue and Locust street, grocers.

Three other men, Ike Appelbaum of Brooklyn, Ill., Samuel Goffstein, 142 St. George street, and David Gubel, 2719 Dickson street, who were arrested Thursday night in an automobile containing 2550 cigars, are being held for investigation. Appelbaum, who was driving the car, said he was a grocer, and member of the Brooklyn police force. He wore a star and carried a police revolver. Goffstein and Gubel, he said, were friends of his who knew nothing about the cigars. He claimed to have purchased them from Niedergerke, who, he says, also told him of having sold cigars and cigarettes to Kuntz and Mrs. Felman.

Forty-six cartons of cigarettes were recovered from Kuntz, and 1000 cigarettes and four boxes of cigars from Mrs. Felman. They said they bought them from Niedergerke. He claims they bought them from three men whom he introduced to them, and who had told him they could sell cigars and tobacco cheaply and could give him a commission for placing them in touch with merchants who would buy.

Broeker, whose place was robbed by truck burglars of nearly $5000 worth of cigars and tobacco, identified the stuff.

Bribery Investigation Grows Out of Crime in Los Angeles.

LOS ANGELES, Cal., April 12.—Although Los Angeles at this time is in the throes of a grand jury investigation growing out of charges of bribery for the protection of gambling and other disorderly resorts and which has resulted in the arrest of F. T. Woodman, Mayor of the city, and several police officials, police records and those of the Morals Efficiency Association show that crime here is not out of proportion to the size of the city. For many years Los Angeles has been the Mecca during the winter for criminals, but the number of crimes reported here this winter is lower than in former years. The theft of automobiles, however is the greatest difficulty with which the police have to content, and it is in this respect only that crime records do not show a decrease.

BOLD CRIME WAVE SWEEPS THE COUNTRY

New York and Chicago Police Have Hands Full and Other Cities Suffer.

RERPORTS gathered from other large cities show that St. Louis is not alone in crimes remarkable for their boldness. New York an Chicago police are making wholesale raids in an effort to check crime. Pittsburg has experienced an unusual type of robberies. Cleveland conditions bcame so bad that a state investigation was ordered. Western coast cities report crime slightly less than normal.

The reports of Post-Dispatch correspondents on conditions about the country follow:

Constant Increase in Robberies Reported in New York.

NEW YORK, April 12.—While the police deny the existence of unusual crime conditions, they cannot deny figures showing a constant increase in robberies, both of the burglarious and holdup varieties. This latter varietiy of crime has shown a distinct increase and has succeeded the old-fashioned method of gang holdups of gambling houses and ensuing battles between rival gangs of gunmen. In fact, the gunmen gangs have been practically broken up, due to the rigorous work of the police following the Rosenthal and Baff murders, both committed for hire.

Arrests are out of proportion to the number of crimes, a disparity which has been growing since the development of the automobile. In almost every case of a daylight holdup the robbers escape in an automobile they have waiting for them near the scene of the c.ime. They are generally able to get around a corner and mixed up in a stream of automobiles before the nearest policeman has any idea a crime has been committed.

In an article in the "Insurance Advocate" printed a couple of weeks ago, F. D. Anderson, secretary of the Burglary Insurance Underwriters' Association, stated that burglaries were on the increase in New York, as they were in all other sections of the country outside of New England, where better police protection, it was suggested, was probably responsible for the good showing. Anderson calls for immediate improvement in defense methods and suggested cooperation between burglary insurance companies and the police detective bureaus.

Chicago Police Kept Busy Making Wholesale Raids.

CHICAGO, April 12.—The police of Chicago are occupied in wholesale raids of all rendezvous of known criminals and every known method of the police is being used to check the prevalence of crime which has increased during the past few months.

Each morning brings its reports of numerous stickups, safe blowings, murders and robberies.

Marked Increase in Criminal Records Noted in Pittsburg.

PITTSBURG, April, 12.—With two unsolved murder mysteries on their hands and holdups and robberies being reported daily the police are seemingly powerless in face of a marked increase on crime which has overtaken this city. Broad daylight holdups on principal throughfares have become common, despite unusual vigilance and the addition of many new men to the police force. Automobile bandits within the past week have done a flourishing business, in one instance killing a policeman and wounding a waiter after holding up a restaurant. Two days ago the body of a man was found in a box car. The man had been shot to death, but there is no trace of the murderers. Safe robberies in downtown office buildings have occurred with regularity within the past few weeks and in one instance the yeggmen obtained bonds and securities valued at $140,000 from the office of the James Oliver Estate. A few days ago the paymaster of a downtown office building was held up at Diamond and Smithfield streets, one of the principal business corners, and relieved of several hundred dollars while hundreds of people were passing. Public safety Director Prichard and Police Superintendent Alderdice have issued orders for a general cleanup of all suspicious characters but the nightly raids continue. Two policemen in McKee Rocks, a suburb, were killed recently while pursuing bandits.

State Investigation of Conditions in Cleveland Being Made.

CLEVELAND, Ohio., April 12.—A general increase in crime of all character coupled with alleged evidence that criminals were receiving proctection from an inner circle of unscrupulous lawyers and others with influence has led to State investigation of conditions here. On the strength of public demands, backed up by resolutions, petitions and appeals of the bar association, corporations, the Chamber of Commerce and many civic organizations, Governor Cox called upon State Attorney-General to conduct a State investigation. Emergency legislation providing for appointment of two special prosecutors was passed six weeks ago by the General Assembly and former Federal Judge William L. Day and Attorney Wilbur D. Wilkin, both of Cleveland, were appointed to act as special prosecutors. Legislation now is being sought providing for a special Grand Jury before which it is planned to place the evidence obtained by Wilkin and many indictments are promised. The investigation, thus far has disclosed a shameful lack of spirit to prosecute and fully punish offenders through the regular channels. Charges of laxity in bonding systems has been blamed for much of the crime. One of the facts disclosed is that a nortorious pickpocket now charged with killing a policeman obtained a position as spotter on the Cleveland Railway Co. cars through the influence of a prominent lawyer and that the pickpocket caused the dismissal of several conductors ostensibly for dishonesty but actually because they would not aid him or connive with him and his associates in robbing passengers.

San Francisco Police Chief Says Conditions Are Good.

SAN FRANCISCO, April 12.—"San Francisco had a lighter winter for crime than any other city of its size in the country," declared Acting Chief of Police Daniel O'Brien today. He stated that there is no unusual prevalence of crime in San Francisco at this time. The crime record, he said, is quite normal for this time of the year. "During the winter months," O'Brien declared, "there were no serious crimes, except a number of hold-ups, and we rounded up five different gangs of hold-up men." O'Brien's statements are corroborated by police records of arrests made during November, December and January, which ordinarily are the worst months of the year for crime in San Francisco. In November a total of 6202 arrests were made, in December 4633, and in January 4888. These arrests were for all crimes, felonies and misdemeanors. Comparison with records of the same months of the previous year show the number of arrests in the three months of the last winter to be the usual average for this time of the year. Because of its position as a seaport, San Francisco frequently experiences unusual crime conditions in the winter months, but all records show that this winter has not been marked by an unusual volume of crime.

Cincinnati Has Set a New Law Record for Crime.

CINCINNATI, April 12.—Cincinnati has set a record this winter and spring for utter absence of a crime epidemic. Fewer crimes and of less serious nature have been experienced this winter than in many years. One jewelry store hold-up and a number of petty hold-ups constitute the crime record of what usually is a "busy police season." While up-State cities were preyed upon by criminals, Southern Ohio was strangely tranquil. One thing that may account for Cincinnati being avoided by criminals is Police Chief Copelan's new system of assigning detectives to districts instead of giving them no particular territory to cover. They are kept in constant touch with the rendezvous of police characters.

Police Journal Says Local Department Is Making Good Record

IN yesterday's issue of the Police Journal, the official organ of the Board of Police Commissioners and the Police Department, the following editorial comment appeared on the crime situation in the city, under the caption, "Safety First."

"Much unfair criticism in the shape of editorials and cartoons is being directed against the Police Department by some of the local dailies. If the authors of these would take time to compare conditions in St. Louis with conditions existing in other cities, they would find that there have been less crimes here, and that more crimes have been cleared up here in proportion to the number committed than in most outside cities. It is not the purpose of the Police Journal to criticise the police departments of other cities, neither would we do so. The only object in speaking on this subject is to encourage officers and members of the department to do their best, regardless of whether the police organization is held up to ridicule by the newspapers or not.

"The department is rendering to the community police service of the highest character possible with its present quota of men, as fixed by the State laws. In the very nature of things it is beyond the realm of possibility for the police to prevent the commission of crimes. All the force can do is to follow up crimes and arrest the perpetrators. It is just as much the duty of the victims of criminals to protect themselves as it is of the police to do their particular share in tracing criminals and arresting them. If the courts happen to parole and fail to punish those arrested, it is no fault of the police."

NAMES OF 79 OFFICERS AND MEN OF 89TH DIVISION WHO GOT DISTINGUISHED SERVICE CROSS

Fourteen of Number So Honored Are Dead—Privates Total 27, Sergeants 19 and Corporals 10—26 Officers.

WASHINGTON, April 12.—Records of citations for bravery made available by the War Department to date show that 79 Distinguished Service Crosses have been awarded to officers and enlisted men of the Eighty-ninth (Middle West) Division. Fourteen of the number so honored are dead.

Remonville, Bantheville, Beauclaire, St. Mihiel, Barricourt, Pouilly, Beaufort—these are some of the names that will live in the traditions of the Eighty-ninth. They occur frequently in the citations, as places where the citizen soldiers from Camp Funston performed deeds of extraordinary valor. The dates in a number of the citations indicate that the division was in touch with the enemy and fighting desperately up to the last minute before the armistice.

27 Privates Won D. S. C.

Private soldiers won more of the medals than any other rank. Their total was 27. Sergeants received 16, Corporals 10, First Lieutenants 10, Second Lieutenants nine, Majors five. One was awarded to a Colonel of the division and one to a Lieutenant-Colonel.

The Eighty-Ninth Division contains the major portion of the men who were drafted from Missouri. One regiment, the 354th—honored with several of the crosses—is to a large extent a St. Louis unit.

The division is now in the army of occupation and is scheduled to sail in June. It was recently chosen, because of its fine fighting record, as one of the divisions whose names will be retained in the peace-time army organization. Headquarters will be at Camp Funston.

List of Winners.

Following is a list of the division's winners of the cross, with the place and date of the heroic act for which it was given, and the name and address of the next of kin:

Col. Charles E. Kilbourne, general staff, Eighty-ninth Division; near Thiacourt, Sept. 12. Wife, Fort Riley, Kan.

Private Ora Lee Butcher, M Company, 356th Infantry, in Boise de Mort Mare, near Flirey, Sept. 12. Mother, Mrs. Bettie Butcher, R. F. D. No. 3, Pattonsburg, Mo.

Private Marcelino Serna, B Company, 355th Infantry; near Flirey, Sept. 12. Father, Porferro Serna, Chaparatus, Mexico.

Private David Kline, medical detachment, 341st Machine Gun Battalion; near Remonville and Barricourt, Nov. 1-2. Father, Daniel Kline, 1103½ Chicago street, Omaha, Neb.

Major Cited.

First Lieutenant Harold A. Furlong, 353d Infantry; northwest of Bantheville, Nov. 1. Father, Arthur D. Furlong, 2950 West Grand boulevard, Detroit, Mich.

Sergt. Lee B. McDaniel (deceased), 353d Infantry; in Bois de Bantheville, Oct. 23. Uncle, C. J. Boyd, Columbus, Kan.

Private Earl A. Hoffman, C Company, 341st Machine Gun Battalion; in Bois de Bantheville, Oct. 24. Father, J. Hofman, 707 East Chestnut street, Des Moines, Io.

Maj. Burton A. Smead, Division Adjutant, during Argonne-Meuse offensive, Nov. 1-6. Wife, 1281 South Downing, Denver, Colo.

Private Roy A. Bess, L Company, 355th Infantry; near Beaufort, Nov. 4. Mother, Mrs. Catherine Tallen, Glen Allen, Mo.

Corp. Charles Lemasters, C Company, 314th Field Signal Battalion; near Beauclair, Nov. 4-11. Father, John S. Lemasters, St. Paul, Neb.

Two Nebraska Sergeants.

Corp. Tharold B. Mansfield, C Company, 314th Field Signal Battalion; near Beauclair, Nov. 4-11; Mrs. Charles Mansfield, 907 Fourth street, Bay City, Mich.

Sergt. (first class) Roy M. Sauers, B Company, 314th Field Signal Battalion; near Tailly, Nov. 4; wife, 1146 North Main street, Fremont, Neb.

Sergt. (first class) Elgin J. Moore, C Company, 314th Field Signal Battalion; near Beauclair, Nov. 4-11; mother, Mrs. Carrie E. Moore, Oshkosh, Neb.

First Lieut. Eilert Heiken, 356th Infantry, in St. Mihiel and Argonne offensives, Sept. 23 and Nov. 9-11; mother, Mrs. Caroline Heiken, 1010 Cedar street, Ottawa, Kan.

Sergt. Ralph M. Shimmeall, M Company, 353d Infantry; near Bantheville, Nov. 1-2; father, Floyd Shimmeall, Norton, Kan.

First Lieut. Francis M. Morgan, 353d Infantry; in Argonne-Meuse offensive, Nov. 1-11; father, F. A. Morgan, Ravinswood, Va.

Lieutenant-Colonel Honored.

Sergt. George W. Gardner, F Company, 353d Infantry; in Bois de Barricourt, Nov. 2; mother, Mrs. Mary Etta Gardner, Traer, Kan.

First Lieut. George E. Rand, 353d Infantry; in Bois de Barricourt, Nov. 2; father, George L. Rand, Detroit, Me.

Lieutenant-Colonel Brehon Burke Somerville, Corps of Engineers, Eighty-ninth Division; near Pouilly, Nov. 5-6; father, Dr. W. T. Somerville, The Cairo, Washington, D. C.

Private William A. Hall (deceased), A Company, 353d Infantry; near St Mihiel, Sept. 12; father, William A. Hall, 501 East Sixteenth street, Winfield, Kan.

Sergt. Walter S. Witt, D Company, 353d Infantry; in Bois de Bantheville, Oct. 22; wife, Mrs. Mamie Witt, R. F. D., No. 6, Paola, Kan.

Private Edward McGee, M Company, 353d Infantry; in Bois de Barricourt, Nov. 1-2; brother, Thomas McGee, Tipton Kan.

Private Frank F. Tomanek, I

Continued on Next Page.

Wrist Watch FREE

You can get this fine Wrist Watch or other beautiful watch guaranteed for 5 years. Also Lace Curtains, Rogers' Silver Sets, fine Lockets, LaVallieres and many other valuable presents for selling our beautiful Art and Religious pictures at 10 cts. each. Order 20 pictures today and when sold, send us the $2.00 and choose the premium wanted, according to big list. RAY ART COMPANY, Dept. 41. CHICAGO

NO MORE TRUSS WORRIES

Don't Throw Away Another Dollar on Old Style Trusses! You always feel fine and get better when you use

The Herniatone (The Latest Invention)

Automatically closes the Rupture opening at once. Simple and most efficient. Costs NOTHING to see or try! Write for FREE book.

RUPTURE CURED WITHOUT KNIFE

or call at The Herniatone Co., 501 Pine st., St. Louis, Mo., between 10-4 daily. Saturday 4-6. Sunday 10-12.

Atwell has discovered the cause of Rheumatism; also a remedy that will remove the cause. If you have cramps in the legs, Rheumatism or any form of foot trouble, Atwell is the man you want to see. No charge for examination. Hours, 7 to 9 p. m.; Sundays, 8 to 12 a. m.

G. T. ATWELL, Foot Specialist. 5406 St. Louis Av.

Removing Ugly Hairs—Entirely New Method

Actually Removes the Roots.)

The question is often asked whether a really permanently efficacious hair-remover exists, and the answer has heretofore been very unsatisfactory. Fortunately, there's a new and remarkable process that really removes every hair entire—**root and all!** It is different from and far better than electricity, depilatories, the razor, or any other method. If you'd like to try it, just get a stick of phelactine from your druggist, follow the simple instructions—and with your own eyes see the hair roots come out! Roots are removed instantly, easily, leaving the skin perfectly smooth and hair-free.

Phelactine is non-irritating, odorless, and so harmless you could eat it!—ADV.

A suburban home—Want it? See Post-Dispatch Wants.

Omega Oil For Sprains and Bruises

The first thing to do, for a sprain or a bruise is to cover the hurt with a piece of flannel soaked with Omega Oil. Quick relief usually follows this simple treatment.

ANNIVERSARY SALE

58-INCH WOOL POPLIN

Fine quality Wool Poplin; just the thing for capes and suits; yard ... $1.98

BROCADED SILK Brocaded silk lining for coats and capes; yard ... 88c

WOOL SERGE 54-inch navy blue Wool Serge; yard ... $1.25

Readymade Napkins Heavy mercerized Damask Napkins; good size; ½ doz. (Main Floor) ... 35c

PILLOWCASES 42x36 good quality Pillowcases (Main Fl.) ... 19c

BUTCHER LINEN Good weight, with fine linen finish; yard (Main Floor) ... 25c

SILK POPLIN 36-inch Silk Poplins; plenty of good shades; yard ... 88c

SAMPLE UNDERWEAR

WOMEN'S UNION SUITS Fine ribbed, taped arm and sleeve; lace knee; all regular sizes ... 25c

UNION SUITS Men's; Summer weight; in athletic sleeve; knee length; all sizes ... 39c

UNION SUITS Men's; fine ribbed; some lisles; long and short sleeves; ankle length ... 98c

UNDERWEAR Men's balbriggan; good weight; long and short sleeves; all sizes ... 39c

EXTRA VESTS Women's extra size Vests, fine rib; gauze knit; trimmed or tape top ... 15c

UNION SUITS Women's; in this lot there are lisle thread and mercerized lace or cuff knee; strap tape top ... 59c

WAIST SUITS Children's; fine ribbed Waist Suits; sleeveless; knee length ... 39c

MISSES' AND WOMEN'S CAPES, SUITS, DRESSES REDUCED

SUITS Regular $20.00 values; materials are of serge, American poplin and silk taffeta; braid and button trimmed and all new Spring colors; special (Second Floor) ... $14.98

SILK DRESSES Regular $15.00 values; of silk taffeta and silk poplin; some with Georgette sleeves; all the new Spring colors; special (Second Floor) ... $9.98

CAPES Regular $12.00 values; splendid assortment of Serge and Silk Poplin Capes, some with braid and button trimmed, others with fringe trimmed; all colors, special (Second Floor) ... $7.98

SILK SKIRTS Regular $5.00 values of Silk Poplin and Serge Skirts; all shades and sizes; special (Second Floor) ... $2.98

Schaper STORES CO. 6th and Washington

NEW SPRING READY-TO-WEAR MILLINERY

NEW TRIMMED HATS Big showing of large and small shapes; black and all the new wanted colors; trimmings of flowers, fruits, ribbon bands and streamers, fancy stick-ups. Special (Second Floor) ... $2.00

CHILDREN'S HATS Here is your opportunity to secure one of these Hats for this sale; many different styles, trimmed with flowers, ribbon, wreaths, ribbon streamers (Second Floor) ... $1.00

GIRLS' CAPES Good quality serge, vestee of self material; pockets and belt, silk collar, finished with buttons (Second Floor) ... $5.98

GIRLS' MIDDIES Made of excellent quality drill; large sailor collars and open cuffs; of blue, rose, green and red; braid trimmed. Anniversary Special ... 98c

GIRLS' GINGHAM DRESSES Gingham and percales, in several different styles; trimmed with smart collars, pockets, belts of contrasting colors; sizes 6 to 12 (Second Floor) ... 48c

Scrim and Marquisette CURTAINS, $1.00

Our Lace Curtain Department will offer for Monday, Nottingham, Filet, hemstitched cable cord, marquisette and 2½-yard Scrim Curtains, with 2-inch insertion, at the very low price of, the pair (Third Floor) ... $1.00

Extra Size SHADES 42x48 inches wide; solid colors; duplex; ea. ... $1.00

Shades Green Shades; 30 in. wide; mounted on guaranteed rollers; ea. ... 29c

Scrim Colored border, 36 inches wide; yard (3d Floor) ... 15c

SUNFAST Drapery material; green, rose, blue and brown; 36 in. wide; yard (3d Floor) ... 49c

Curtains Marquisette and Scrim Curtains, with pretty lace edge, pair ... $1.49

PANELS Nottingham, white and ecru (3d Fl.), each ... 69c

PORTIERES Combination Rope and Tapestry Portieres; heavy chenille cord; extra well made, each ... $2.98

PORTIERES Chenille cord; for single doors; while they last, each ... $1.49

For National Wall Paper Week

We have planned this precedent making sale.

Never Before Have Such Values Been Offered!!

35c Duplex Oatmeal—the sunfast kind at ... 12½c

In all the latest shades, with a selection of over 500 borders or binders of the newest designs to match, at ... 12½c

60c, 70c and $1 Parlor, dining and liveing room Papers in Japanese grass cloths, tapestries, fibers, blends and silk fibries, at ... 32c

15c PAPERS AT 6½c

A splendid assortment of Papers for every purpose, including satin and brocaded stripes, also Jaspers and chintz effects for bedrooms, with dainty borders to match.

Kitchen and Bathroom Papers of every design and color, at one-half price; also varnished Tile Papers; the washable kind; 35c value, at ... 17½c

Parlor, Dining Room, Hall, Bedroom and Kitchen Papers, in a wonderful selection; values of 12c at 4c, and 7c Papers at ... 2c

SOLD WITH BORDERS OR BINDERS.

Three Great Songs That Everybody is Singing On Connorized Song-Word 88-Note Music Rolls Only 85c Each

Evening Brings Memories of You.
Farewell (by I. L. Weile).
Memories of Virginia.

SALE OF The Bargain Basement SALE OF GINGHAMS AND SUMMER WASH GOODS

40c Khaki: remnants up to 5 yards, of regulation color khaki; yard (Basement) ... 19c

40c Summer Silks: white Summer Wash Silks for underwear; yard (Basement) ... 19c

40c Nainsook; pure bleach; 36 inches wide; fine, sheer and silky; for fine underwear; yard (Basement) ... 22½c

WHILE 500 YARDS LAST — **20c Gingham:** staple apron checks; all sizes and colors, blue and black predominating; yard (Basement) ... 10c

20c Toweling; remnants of blue border Crash Toweling; good lengths; yard (Basement) ... 10c

Percale Remnants; Scout Percales; light and dark; per remnant ... 3⅓c

20c Lawns; figured and striped; 25 inches wide; for waists and dresses; yard (Basement) ... 10c

Hope Muslin; everybody knows the brand; yard (Basement) ... 19c

40c Stripe Voile; beautiful figured and striped voile for dresses and waists; (Basement), yard ... 25c

20c Curtain Scrim; beautiful colored border Scrim; yd. (Basement) ... 12½c

$1.00 Crepe Silk; 36 inches wide; beautiful Silk Crepe for underwear and dresses; yard (Basement) ... 59c

EXTRA SPECIAL — **25c and 30c Dress Ginghams;** plaids and stripes; 27 inches wide. Surely you can find the pattern you want. Yard (Basement) ... 18c

EXTRA SPECIAL — **25c Bleached Muslin; full** 36 inches wide; cut from full pieces; soft, pure, bleach. Yard (Basement) ... 12½c

9 A. M. SPECIALS

Items in this column go on sale at 9 a. m., and on account of the extremely low price put on them we have limited the quantity to each buyer to prevent dealers from buying up the entire lot. No mail orders and none will be sent.

CREPE DE CHINE Pure silk Crepe de Chine, in good shades; yard ... 98c

BLEACHED BED SHEETS Double-bed size Bleached Sheets; made of good heavy sheeting (Main Floor) ... 69c

HOSE Children's cotton ribbed; all sizes; in black or tan ... 5c

SHINOLA 10c box Shinola Shoe Polish, black and brown ... 5c

HATS Men's samples in Spring Hats; all colors and shapes ... $1.00

GILLETTES Gillette Razor Blades, the package ... 33c

CHILDREN'S ROMPERS Light or dark colors (Second Floor) ... 15c

Untrimmed Hats Black and colors; large and small shapes (Second Floor) ... 39c

Bungalow Aprons Percale stripes and checks; wonderful values (Second Floor), at ... 39c

GEORGETTE WAISTS White and flesh embroidered front; all sizes (Second Floor) ... $1.99

RIBBON SALE All silk, 5 inches wide, Moire Ribbon, in all colors; special for Monday, yard ... 19c

Georgette Crepe 40 inches wide; heavy quality; in all new shades; special, per yard ... $1.25

Neck Beads Sale Assortment of pearl, ebony, and others with gold-filled clasps; special for Monday ... 25c

88-Note Music Roll Noreen (My Irish Queen), only ... 35c

$40 AXMINSTER RUGS, $29.95

Axminster Rugs in 9x12 size in Smith, Hartford and other standard makes. With a high pile silky nap. Come early and have the first choice. Special for Monday ...

$27 Tapestry Rugs Tapestry Rugs in 9x12 size, in many beautiful patterns; this is the time you have been waiting for. Monday special ... $21.95

$15 Grass Rugs These Rugs are beautiful in colors and designs; made by Japanese; size 8.3x10.6; Monday ... $9.49

HALL RUGS These Hall Rugs are sanitary, inexpensive and easy to keep clean; size 27x9; while one lot lasts ... $2.49

$1.40 LINOLEUM Genuine Cork Linoleum, made from ground cork and linseed oil, in many neat patterns and designs; Monday (Third Floor) ... 98c

90c LINOLEUM Come and see, and you will buy. Linoleum for your kitchen, bedroom or dining room; special Monday ... 43c

Congoleum Rug Genuine Congoleum Rug, in 9-ft. size, suitable for every room in the house. Monday ... $4.49

$1 Stair Carpet We are going to offer for Monday an unheard-of bargain in Stair Carpet; come early and get your choice of many beautiful patterns; for Monday ... 79c

$7.50 DINNER SET (50 Pieces, Decorated) $5.98

Galvanized Iron Wash Tubs, special ... 69c

Wash Boilers, with lid; special ... 98c

Galvanized Wash-tubs; large No. 2 size ... 98c

Dishpans: 14-qt. size; gray enamel ... 59c

$1.19 Coffee and Teapots; blue and white enamel, medium and large size ... 69c

$1.50 Dishpans; blue and white enamel; also 12-qt. Water Pails ... $1.19

6-qt. Preserving Kettle; gray enamelware ... 49c

Saucepans; gray enamelware; 3-qt. size; big special ... 25c

Screen Door; walnut finish ... $1.79

Poultry or Fence Wire; 200 foot roll, 4 foot high; (Fourth Floor) ... $1.98

Poultry Wire for baby chicks; small mesh; 4 ft. high; yd. ... 25c

Privet Hedges; fine stock; 25 for ... 49c

Medicine Cabinet, with mirror, white enamel and shelf ... $1.49

Garbage Cans; galvanized, with tight fitting cover ... 98c

$10 Dining Set; 60-piece; very pretty pink rosebud spray, gold line, with covered dish; all perfect, at ... $7.98

Cups and Saucers; per pair, 15c

MATTRESS All felt, full 40-pound, clean felt, well tufted and art floral ticking ... $6.98

$12.50 IRON BEDS Continuous post bed, like picture, Vernis Martin finish, $6.98

Dressers Has beveled edge French plate mirror; golden oak; highly polished, at only $12.98

SALE OF The Bargain Basement SALE OF Summer Wash Dresses—$3 Pumps and Oxfords

$5 Skirts; Women's Skirts; made of good quality serges and silk poplin. This lot includes regular and extra sizes; special (Basement), at ... $2.98

$1 Gingham Aprons; good quality gingham; light and dark stripes; open front and elastic waist (Basement) ... 69c

BOYS' SHOES—Values up to $2.00; a splendid shoe for play or school wear; in the most suited styles and leathers; sizes to 13½ (Basement) ... 98c

Children's 75c Dresses; Gingham Dresses; come in plain blue and tan (Basement) ... 25c

75c Union Suits; men's nainsook Union Suits; sizes 32-44, (Basement) ... 39c

$3.00 PUMPS, OXFORDS Come in patent, gunmetal, black or mahogany, in either pumps or oxford style; (Basement), pair ... $1.98

50c Kitchen Aprons; made of gingham, with pocket, in dark and light patterns (Basement) ... 29c

$1.50 Hats; untrimmed, and in every conceivable style and color; special (Basement) ... 97c

Children's 75c Dresses; children's White Dresses, from 0 to 6 years (Basement) ... 49c

CHILDREN'S MARY JANES A good patent leather and gunmetal Mary Jane in sizes to 8, (Basement), each ... 49c

$12 FRENCH SERGE CAPES Yoked effect, with the large collars; in navy blue, brown and tan, as low as (Basement) ... $5.98

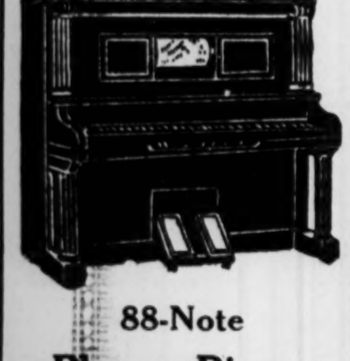

88-Note Player-Piano for sale for **$315**

It has been used, but is in perfect condition. We guarantee it thoroughly; $15 worth of music (your selection) goes with it.

Easy Payments

The Rudolph Wurlitzer Co. 1109 Olive St.

NAMES OF D. S. C. OFFICERS AND MEN IN 89TH DIVISION

Continued From Preceding Page.

Company, 353d Infantry; in Bois de Bantheville, Nov. 1; mother, Mrs. Celestyna Tomanek, Quinten, Kan.

Artilleryman in List.

Sergt. Otis V. Dozer, F Company, 353d Infantry; in Bois de Barricourt, No. 2; mother, Mrs. Emma Dozer, Cedarvale, Kan.

Private John I. Dugan, B Company, 353d Infantry; near Bois de Bantheville, Oct. 23; brother, Ross Dugan, Fort Scott, Kan.

First Lieutenant John H. Murphy, 356th Infantry; near Pouilly, Nov. 10-11; father, M. J. Murphy, Gordon Court Apartments, Detroit, Mich.

Corp. August Martinez, I Company, 356th Infantry; near Pouilly, Nov. 10-11; father, Tiofilo Martinez, Turley, New Mexico.

First Lieutenant Thorndike Deland, 340th Field Artillery; near Marimbois Farm, Nov. 4; wife, 220 West Forty-sixth street, New York.

Private Richard E. King, Headquarters Company, 340th Field Artillery; near Marimbois Farm, Nov. 4; mother, Mrs. Genevieve King, Rivola Apartments, Seattle, Wash.

Private Clarence Laken, M Company, 356th Infantry; near Beaufort, Nov. 4; father, Thomas A. Laken, Tugerton, Wis.

Corp. George G. Hollis, E Company, 356th Infantry; near Lucy, Nov. 4; mother, Mrs. Belle Hollis, Reedley, Cal.

Laddonia (Mo.) Man Named.

Second Lieutenant Charles R. Hanger, 356th Infantry; near Pouilly, Nov. 10-11; father, J. W. Hanger, Laddonia, Mo.

First Lieutenant Harold Kenaston, 356th Infantry; near Pouilly, Nov. 4-10; wife, Mrs. Doris C. Kenaston, 130 Lafayette avenue, Passaic, N. J.

Private Alexander J. Barbier, Headquarters Company, 356th Infantry; near Bantheville, Oct. 22; mother, Mrs. L. C. Barbier, White Castle, La.

Private (first class) L. H. Lloyd, F. Company, 356th Infantry; near Beaufort, Nov. 4; father, Howell N. Lloyd, Annapolis, Md.

Sergt. Clyde H. Dewalt, K Company, 356th Infantry; near Pouilly; father, Solomon Dewalt, Danville, Pa.

Second Lieutenant Oscar P. May, 356th Infantry; near Bois de Mort Mare, Sept. 12; wife, Mrs. Adelia May, Williamstown, Kan.

Maj. J. L. Peatross, 353d Infantry; near Bantheville, Nov. 2; mother, Mrs. J. W. Williams, Rolla, Mo.

Several Deceased.

First Lieutenant Vern A. Morgan, 355th Infantry; near Beaufort, Nov. 4; father, C. A. Morgan, 424 Harrison street, Council Bluffs, Io.

Second Lieutenant Frank J. Hoeynick (deceased), 314th Engineers; near Bantheville, Nov. 5-7; sister, Mrs. Mary L. Lynk, 421 Sherman avenue, Evanston, Ill.

Private (first class) Edward W. A. Dietz, 314th Engineers; near Bantheville, Nov. 6-7; father, William H. Dietz, 34 Jay street, Newark, N. J.

Maj. Hanna (deceased), 356th Infantry; near Stenay, Nov. 6-11; wife, Mrs. Corinne Esther Hanna, 2954 East Twenty-eighth street, Kansas City, Mo.

Second Lieut. Albert E. Birch (deceased), 342d Machine Gun Battalion; near Bois de Bantheville, Nov. 1; father, Charles E. Birch, Haskell Institute, Lawrence, Kan.

First Lieut. Arthur S. Champeny, 356th Infantry; near St. Mihiel, Sept 12; Mrs. C. Champeny, Oxford, Kan.

Maj. George W. Blackinton, 353d Infantry; near Xammes, Sept. 12-13; mother, Mrs. W. J. Blackinton, 205 Wright street, Flint, Mich.

Corp. Bille W. Belt, B Company, 314th Motor Supply Train; wife, Mrs. Martha Belt, Windsor, Mo.

Private Herman Forth (deceased), medical detachment, 341st Machine Gun Battalion; in Bois de Barricourt, Nov. 2; mother, Mrs. Dora A. Forth, Wayne City, Ill.

Machine Gunners.

Private Wendell W. Jacobs, C Company, 341st Machine Gun Batalion; in Bois de Bantheville, Oct. 30; mother, Mrs. Kate W. Jacobs, Box 44, Carbondale, Col.

Sergt. Harry E. Flannery, D Company, 341st Machine Gun Battalion; in Bois de Bantheville, Nov. 1; Mrs. Margie Siewardson, Brown Valley, Minn.

Private Elmer D. Richards, D Company, 354th Infantry; near Xammes, Sept. 18; mother, Mrs. Samuel C. Richards, Padroni, Col.

Private Earl V. Wright, K Company, 356th Infantry; at Poilly, Nov. 10-11; mother, Mrs. Mollie T. Wright, Warsaw, Mo.

Maj. Thomas F. Wirth, 355th Infantry; near Bois de Mort Mare, Sept. 12; wife, Mrs. Alice Wirth, Mountain View, Mo.

Sergt. M. Waldo Hatler, B Company, 356th Infantry; near Pouilly, Nov. 8; father, Troy C. Hatler, Neosho, Mo.

Sergt. Roy E. McComb (deceased), Machine Gun Company, 356th Infantry; in Foret de Jaulnay, Nov. 4. Wife, Mrs. Ruth A. McComb, Cameron, Mo.

Private Edward Sittler, C Company, 341st Machine Gun Battalion; in Bois de Bantheville, Oct. 24. Sister, Miss Emma Sittler, Merna, Neb.

Second Lieutenant Harry W. Pine, 353d Infantry; near Haumont. Mrs. Grace E. Thompson, 302 North Bordy Drive, Bogalusa, Io.

St. Louis Man Honored.

First Lieutenant Robert C. Smith, Dental Corps, 356th Infantry; near Meuse River, Nov. 6-11. Wife, Mrs. Bessie L. Smith, 2204 East Sinto avenue, Spokane, Wash.

Sergt. Orlen O. Kelley, I Company, 356th Infantry; near Pouilly, Nov. 7-8 and Nov. 11. Father, Henry Kelley, Maryville, Mo.

Private John J. Farrell (deceased)), B Company, 354th Infantry; near Remonville, Nov. 1. Frank Delvin, 36 Spring street, Paterson, N. J.

Second Lieutenant Henry Henderson, 354th Infantry; near Remonville Nov. 1. Father, E. F. Henderson, 402 East Washington avenue, Council Bluffs, Io.

Second Lieutenant Irving Lenois Ragsdale, 356th Infantry; near Beauforth, Nov. 4, and near Laneuville, Nov. 6. Mrs. Reina V. Rags-

Continued on Page 5.

MUSIC in the Piping Times of PEACE

MUSIC

Inseparably Associated with

EASTER

Music is the means that has been adopted throughout the ages for communicating the joy of the Easter message.

The spirit of the festival is more inspiringly expressed by the music that has always accompanied it than by any other single medium.

The Easter message is conveyed to man's mind by the spoken word of the pulpit and the printed word of the Book but is impressed on his heart by the wordless voice of music.

For music reaches our innermost selves, taps a channel leading to our higher nature and brings us in tune with the Infinite.

Millions go to church on Easter simply to hear the Easter music. They are reached through music as they are not reached in any other way.

Music speaks the language of the soul, but it likewise speaks the language of *life*—the language of the heart.

When we speak from the depths of our *religious* nature, we have recourse to music and we sing our praises to God.

When we are stirred by any emotion in *secular* life, we likewise resort to music for its expression. We sing love songs and patriotic songs. We sing songs of sadness and songs of gladness—songs of home and songs of childhood, and our nature responds and vibrates with the magic of the message brought to us.

Music transfuses joy and softens sorrow.

It should shed its blessings in every home.

Buy a piano, a player piano or a phonograph and celebrate this Easter with music in your *own home* and provide the means *whereby music may be an ever available friend and companion.*

KIESELHORST PIANO CO.
1007 Olive Street

SMITH-REIS PIANO CO.
1005 Olive Street

THE AEOLIAN CO.
1004 Olive Street

THE BALDWIN PIANO CO.
1111 Olive Street

CONROY PIANO CO.
Cor. 11th and Olive Street

FIELD-LIPPMAN PIANO STORES
1120-22 Olive Street

Copyrighted, 1919
C. M. Tremaine, New York

Watch the Papers for the Announcement of Our Great Sale of Potted Easter Lilies.

Scruggs-Vandervoort-Barney

OLIVE AND LOCUST FROM NINTH TO TENTH

See Today's Globe or Republic for our Announcement of Easter Apparel for Women and Misses.

An Extraordinary Sale of

Easter Millinery, $3.95

In the Basement Salesroom

For Easter week we have prepared an exceptional showing of charming Hats which we are offering at the very low price of $3.95

Many of these Hats were selected from our large stock of higher-priced Hats, and have been grouped in the Basement Salesroom for this special occasion. Every Hat bears the Vandervoort stamp, and there are hundreds to select from.

Mitzi Sailors — *Large Dressy Hats* — *Mushroom Hats* — *Maline Hats* — *Banded Sailors* — *Small Street Hats*

All of the bright colors are represented in straws, lovely ribbon and natural flowers. Burnt ostrich has been used in many novel ways and motifs of beads, flowers and fruit are another attraction.

Basement Salesroom.

Make Your Home Cool and Inviting with "Vandervoort" Summer Furniture

Never has our showing of Summer Furniture been so complete in every detail and never have we made such a wonderful showing.

You will enjoy a visit to the beautiful displays on the fourth and fifth floors, where practically every imaginable design and style is shown—furniture for every need for the home, porch and lawn.

Tables for the living-room, in mahogany and walnut, also end tables, some priced as low as $9.00

Mahogany Ferneries with cane sides and of bamboo construction, including self-watering pan $14.50

Day Beds, complete with spring, mattress, pillow and cretonne covering, specially priced at $17.75

Brass and Metal Beds for sleeping porches, also folding metal and canvas cots are shown in a large variety of sizes and styles.

"Queen Ann" Bedroom Suite of brown mahogany, consisting of full size bed, large dresser, three-mirror toilet table and chifforette, complete for $248.00

Odd Dining-Room Chairs in odd lots from one chair to a set of eight chairs; some are priced at less than half the regular price and in some instances the savings are even greater; chairs for various purposes and various finishes and styles.

Yacht Chairs	$4.25	Folding Camp Stools	50c
Steamer Chairs	$1.95	Arm Rockers, large size, of green and brown fiber	$4.75
Folding Benches	$1.25		

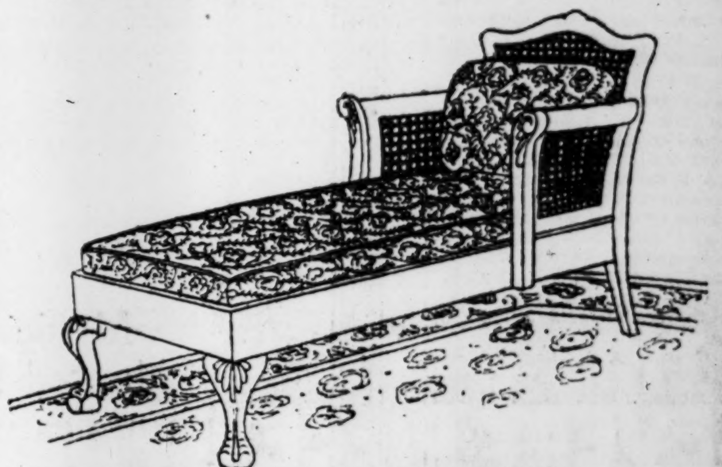

This Beautiful $55.00 Chaise Lounge, $38.50

A special purchase enables us to offer this beautiful Chaise Lounge at this extraordinary price; built of solid mahogany cane, upholstered in a new figured denim with automobile spring seat construction and loose pillow back.

An attractive Bench to match is priced at $30.50

A Living-Room Suite, consisting of three pieces, davenport 78 in. long, arm chair and arm rocker, is upholstered in tapestry or velour, loose cushion seats, spring center construction, mahogany finish. Price for the set, complete $127.00

A three-piece Cane Suite consisting of davenport, arm chair and arm rocker, mahogany finish, spring center construction and pillow back, upholstered in beautiful silk damask, is priced at $215.00

Furniture Shop—Fourth and Fifth Floors.

Your Coiffure

Will make or mar your appearance—so insure its smartness by wearing a Transformation either inside or outside your own hair.

A Transformation will give the new full effect seen in the latest Spring Headdress. It will permit your own hair to grow and be properly treated.

All around Transformations *$9.45 and $12.95*
Triple Switches *$7.45 and $9.95*

Our experts will match your hair with the care and precision characteristic of our service which assures entire satisfaction.

You Can Order Hair Goods by Mail

Beauty Shop—Third Floor.

Easter Wraps for Little Tots

Attractive Capes and Coats for kiddies up to 6 years of age are shown in many styles and various materials suitable to the youthfulness of the wearer.

Navy Blue Serge Capes with little collars of white pique—sizes up to 6 years $8.95

Serge Coats in navy or wine—high waist style with self button trimming and detachable hand-embroidered collar and cuffs of pique—sizes up to 6 years $10.95

Coats of Silk Crepe de Chine in white, flesh or light blue—with hand-embroidered collar and cuffs—sizes up to 2 years $14.95

Infants' Wear Shop—Third Floor

Elitia Corsets

New Models for Spring

A large and complete showing of newest Spring models in Elitia Corsets awaits your inspection at the following prices:

$5.00 $7.00 $9.50

Allow our Corsetieres to select the model suited for your individual requirements.

A Splendid Satin Elitia Model, $2.98

This Pink Satin Corset is suitable for the average figure, having an elastic band top.

Corset Shop—Third Floor.

A Great Purchase and Sale of

5000 Pairs Lace Curtains $1.69 Pair

Curtains of
Filet Net *Nottingham*
Marquisette *Voile*

This great purchase of 5000 pairs of Lace Curtains represents manufacturers' discontinued patterns that we bought at a saving of from 25% to 40% less than the regular price, thus enabling us to offer them to you at, a pair $1.69

There are about 30 designs and from 12 to 25 pairs of curtains of a kind—the colors are white, ivory and ecru.

Some of the Marquisette and Voile Curtains have hemstitched hems, others Cluny lace edges and others have Filet motifs and embroidered corners. The Nottingham Curtains all have overlock edges.

Figured Filet Curtain Net, in a splendid variety of designs, in white, ivory and ecru is offered at prices that mean a decided saving; the yard 30c to 60c

Summer Drapery Madras, in cool neat designs in brown, blue, rose and green, some slightly shaded in colorings, and which the regular quality would sell for $1.00 a yard, is specially priced at 65c

Curtain and Drapery Shop—Fourth Floor.

Fine China Dinnerware

We are showing the latest arrival from France in a beautiful new design in China Dinnerware

"Madam de Maintenon"

This design is a rich decoration of festoons of pink roses suspended from a neat conventional border, connected by filmy panels in black with a charming detail in colors. Open stock sold by the piece or set.

We also show other Dinner Sets of imported French and Nipponese China of 100 pieces, priced from $42.50 to $85.00

Breakfast Sets $5.95 to $10.95

These attractive sets consist of 42 and 50 pieces and each set in this showing is a splendid value—made of the best American semi-porcelain with neat spray decoration or gold bands.

China Shop—Fourth Floor.

Toilet Cases for Men, $5.00

A very useful accessory when traveling; these sets contain a comb, brush, soap box and compartment for razor; very compact.

Other Toilet Cases for men and women are priced from $8.50 to $65.00

Men's Bill Folds

These are made of cowhide and seal leathers and have compartments for bills and cards; there are several styles and sizes to choose from; price $3.50 to $15.00

Luggage Shop—First Floor.

Luncheon Sets

Complete Luncheon Sets in cases for picnics and outings, fitted with plates, knives, forks, spoons, cups and lunch containers; also compartments for Thermos bottles; sizes for 4, 5, 6 and 7 services. (Prices do not include Thermos Bottles) $10 to $40

Luggage Shop—First Floor.

S. V. B. Perfumes

Specially Priced

32c the Ounce

The S. V. B. Extracts are noted for their lasting quality and dainty, true odors.

Violette, White Lilac, American Beauty Rose, Wei Hei Wei, Lily of the Valley, etc., are the odors included at this extraordinary price. *Limit of 4 ozs. to a customer.*

Toilet Goods Shop—First Floor.

Things Boys Need, in the Furnishing Shop

If you are contemplating taking the kiddies away during the heated months, you will find just the things small son needs in this shop.

Beach Rompers will conserve his good clothes and make him perfectly comfortable $1.00 and $1.25

Browney Overalls keep his laundry small 75c to $1.50

Bathing Suits in various styles $3.00 to $4.00

Sweaters in all the good colors $4.95

Bathrobes in bright and dark colors $2.00 to $10.00

Short Sleeve Sport Blouses and Shirts 85c to $1.50

Scout Suits $4.95 and $5.95

Play Hats 75c to $1.25

Collars, Ties, Belts, Undergarments, Cuff Links and Collar Pins—in just as complete a showing as in Daddy's Shop are here for little chaps.

Easter Suits in a large variety of materials, styles and colors, range in price from $9.75 to $20.00

Boys' Shops—Second Floor.

Rugs Are Risky Playgrounds —If Not Regularly Hoover'd

Call to mind the great quantity of unwholesome filth that is tracked in from the street and buries itself in your rugs.

Disease germs find in that dirt a snug lodging. It affords an ideal place in which to multiply their pestilence. There your little ones play upon that unhealthy mess. Their fingers and toys comb the carpet-nap and stir up the germ-laden dirt. Particles of it are breathed—or swallowed via the "hand-to-mouth" route.

Don't risk your children's health. Have your rugs beaten, thoroughly swept and wholesomely freshened—indoors and at frequent intervals. All you need do is—

JUST RUN YOUR
HOOVER
OVER

The Hoover sweeps up all lint, threads and hairs. It swallows the pins, buttons, strings, scraps, etc.—first!

Great volumes of air are drawn through the carpet, taking away the beaten out, swept-up dirt and giving the carpet a thorough "airing."

Only The Hoover, however, does all the foregoing. May we explain why only The Hoover beats and thoroughly sweeps besides suction cleans—in one operation?

Hoover Special, $57.50; nozzle tool, $11.50
Hoover Jr., $85.00; nozzle tool, $15.00
Hoover Sr., $120.00; nozzle tool, $15.00

Liberal terms make ownership easy.

Rug Shop—Fourth Floor.

Sale of 1750 Men's Union Suits

In Three Big Lots

$1.15 $1.35 $1.45

Supply your needs for the coming season at these savings:

600 Men's Chalmers Porosknit Union Suits

Regularly priced at $2.00 the Suit $1.15

Chalmers genuine Porosknit Union Suits in three styles; athletic sleeves, knee length; athletic sleeves, ¾ length, and short sleeves, ¾ length. Sizes from 34 to 50.

900 Men's B. V. D. Union Suits

Regularly priced at $1.75 and $2.00 the Suit $1.35

Men's B. V. D. Union Suits in three styles; sleeveless and knee length, short sleeves and knee length and athletic sleeve with ¾ length. Sizes 34 to 50.

250 Ribbed Union Suits for Men

Regularly priced at $2.00 the Suit $1.45

Fine quality men's ribbed Union Suits in one style; short sleeves and ankle length; sizes 34 to 42.

Men's Furnishing Shop—First Floor.

ing
ure

aise

beautiful
lt of solid
enim with
llow back,
$30.50
ces, daven-
pholstered
ng center
set, com-
$127.00
nport, arm
enter con-
utiful silk
$215.00

ware
France in a

pink roses
onnected by
in colors.
French and
to $85.00
$10.95
pieces and
made of the
decoration

es and out-
s, cups and
ermos bot-
not include
10 to $40

g quality and
Hei Wei, Lily
extraordinary

uits

uits
nee length;

sleeves and

ength; sizes

NAMES OF D. S. C. OFFICERS AND MEN IN 89TH DIVISION

Continued From Page 3.

dale, 18 Rue Sauffroy, Paris, France.

Sergt. John R. Slay, G Company, 354th Infantry; near Barricourt, Nov. 2. Mother, Mrs. Mary Amad, 1344 Chouteau avenue, St. Louis.

Private (first class) John W. Childers, B Company, 354th Infantry; near Remonville, Nov. 1. Mothers, Mrs. Emma W. Childers, La Grange, Mo.

Many in the 354th Infantry.

Corp. Frank Deskins, D Company, 354th Infantry; near Romanville, Nov. 1; mother, Mrs. Kate Hall, Myrtle, W. Va.

Corp. Edgar Shoults, B Company, 354th Infantry; near Remonville, Nov. 1; father, Dr. Promanda Shoults, St. Mary's, Mo.

Private Gus Bordkas, medical detachment, 354th Infantry; near Barricourt, Nov. 1; friend, L. Evans, 1323 Central street, Kansas City, Mo.

Sergt. John A. Hartung (deceased), B Company, 354th Infantry; near Remonville, Nov. 1; mother, Mrs. Anna E. Hartung, Quincy, Ill.

Sergt. Roy L. Keller, B Company, 354th Infantry; near Remonville, Nov. 1; William H. Keller, R. F. D., No. 3., Lewiston, Mo

Sergt. Roy C. Anthony, B Company, 354th Infantry; near Remonville, Nov. 1; father, L. J. Anthony, Boydsville, Mo.

Corp. Edward Barry (deceased), K Company, 354th Infantry; near Bois de Barricourt, Nov. 1; father, J. T. Barry, 2335 Ridgeway avenue, Chicago.

Second Lieutenant William E. Maloney, 354th Infantry; near Remonville, Nov. 1; wife, Mrs. Mart Maloney, 118 West Sixty-third street, New York.

Several in Same Company.

Corp. Alexander Hollingsworth, B Company, 354th Infantry; near Remonville, Nov. 1; father, Isaac A. Hollingsworth, Flat Rock, N. C.

Second Lieutenant E. M. Young (deceased), infantry, attached to division quartermaster; near Beaufort, Nov. 8; mother, Mrs. William E. Young, 139 Ashley street, Hartford, Conn.

Corp. Francis L. Daniels, H Company, 353rd Infantry; near Tailly, Nov. 2; mother, Mrs M. E. Daniels, R. F. D., No. 5, Smith Center, Kan.

Private Clarence E. Lauber (deceased), I Company, 356th Infantry; near Pouilly, Nov. 10-11; sister, Mrs. E. Porter, Hanscom, O.

Private Benjamin T. Tubbs (deceased), I Company, 356th Infantry; near Pouilly, Nov. 10-11; father, Howard H. Tubbs, Farmerville, La.

Private Andrew W. Dilbeck (deceased), I Company, 356th Infantry; near Pouilly, Nov. 10-11; father, William Dilbeck, Crossville, Ala.

Private John R. Manning, D Company, 342d Machine Gun Battalion; in Bois de Bantheville, Nov. 1; James J. Manning, 283 Walnut street, Newton, Lower Falls, Mass.

Private (first class) Charles J. Gude, D Company, 342d Machine Gun Battalion; near Beauclair, Nov. 3; wife, Mrs. Helen Gude, Ninth street, Sixth Corso, Nebraska City, Neb.

CLEMENCY RECOMMENDATIONS

52 Convictions Under Espionage Act Sent to President.

By the Associated Press.

WASHINGTON, April 12.—Recommendation of executive clemency for 52 persons convicted under the espionage act have been sent to President Wilson by Attorney-General Palmer.

This is in line with the policy of clemency inaugurated by Thomas W. Gregory as Attorney-General and approved by President Wilson several weeks ago through extension of clemency in 55 cases.

THIS WEEK WE CLOSE OUT EVERY PIECE OF FURNITURE BOUGHT FROM Scarritt-Comstock AT EXTRAORDINARY BARGAINS

NOTHING MUST REMAIN

SAVE 1/2

FINAL WIND-UP

Cost and Profit Have Been Forgotten

Our chief aim now is to dispose of every item bought from Scarritt-Comstock, in a final whirlwind sale which will take place commencing Monday morning. The values are stupendous. Seldom have you been offered such rare bargains. Come in and investigate. You'll be convinced of the truth of these statements after you have seen these tremendous savings.

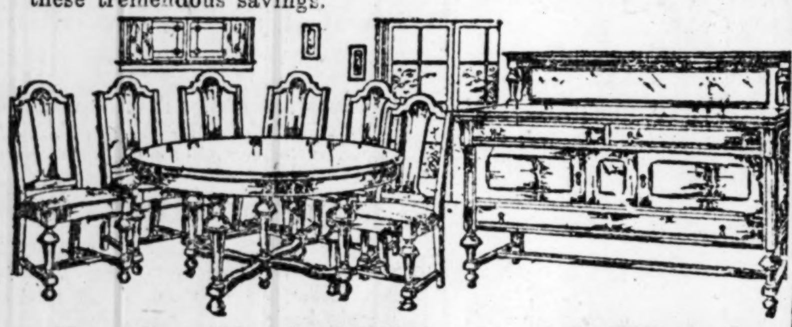

Save on Baby Carriages

Take baby riding in one of these smart-looking Reed Carriages that were built to sell for $35.00. Our fortunate purchase of a large number of these splendid easy-rolling vehicles enables us to offer them at the very low price of....... **$22.50**

Here Is a Wonderful Value in

8-Pc. Dining-Room Suite **$98**

WORTH $175

This beautiful set consists of a large roomy Buffet, Extension Table, Armchair and five exceptionally well built chairs, full leather covered. Can be had in Jacobean Oak, Mahogany or American Walnut. These sets were made to sell at $175.00, but we bought them at a very low figure and will sell them while they last at the astounding low price of......

Last Week for These Values

RUGS at HALF PRICE

Hundreds of exquisite Rugs are being offered during this sale at prices unheard of at this time when rugs are going up by leaps and bounds. Here is a specimen of the splendid values we are offering:

9x12 AXMINSTER RUG

Firmly woven, wear-resisting Axminster Rugs in a vast variety of designs and colorings. All up-to-the-minute patterns that are sure to please you. Guaranteed all-wool face with good, dependable fast colorings **$29.75**

$55 Value

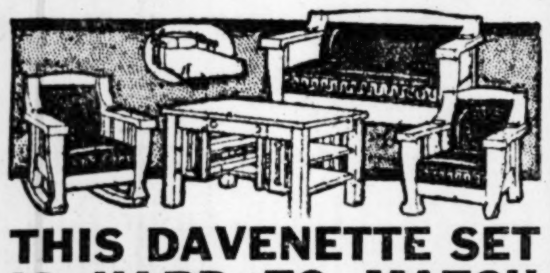

THIS DAVENETTE SET IS HARD TO MATCH

Large, massive, substantial chair and rocker—a davenette that makes a splendid bed, and a beautiful library table—exceptionally well built and superbly finished. All pieces beautifully upholstered. Come in various finishes. This is, indeed, a marvelous bargain. We urge you to come early if you want to get one at the exceptionally low price of.................. **$79**

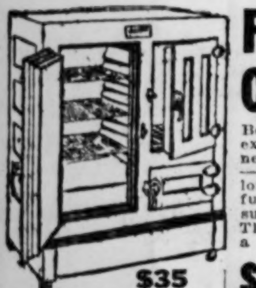

$35 Side-Icer Refrigerator $21.50

FULL SKIRT LENGTH CEDAR CHEST, POSITIVE $35 VALUE **$15.65**

Beautiful full copper-bound Cedar Chest, of pure Tennessee Red Cedar—exceptionally well made and reinforced with strong Colonial scroll corners, as illustrated—full 46 inches long, and made full width—with substantial lock. This is positively a $35 Chest, at **$15.65**

See This Exceptional Value

LIBERTY BONDS ACCEPTED AT FULL VALUE

BUY NOW

Goods stored free until wanted on payment of deposit.

Specialty HOUSE FURNISHING Co.
1017 FRANKLIN AVENUE

We Give Eagle Stamps

Your Easter Needs Are Here at Lower Prices Than Elsewhere

35c Crinkle Crepe
Special Yard, at..... **25c**
Crinkle Crepe, 30 inches wide, so much in demand for women's underwear.

50c Table Damask
Special Price, Yard.. **39c**
Bleached, mercerized Table Damask; many new patterns; remnants, 1½ to 4 yards.

Penny and Gentles
BROADWAY & MORGAN ST.
We Give Eagle Stamps

35c to 49c Ribbons
Special Yard, at..... **25c**
600 yards of wide, fine handsome Satin and Taffeta plain and fancy Ribbons; away under price. While they last, 25c.

89c Silk Gloves
Extra Special at..... **58c**
Another big lot of fine quality pure Silk Gloves, in all sizes from 6 through to 9½.

Easter Suits

We Give Eagle Stamps

in Charming Styles for Spring

$20 and $25 Values at **$16.98**

These Suits are made of fine quality men's-wear serge and wool poplins. A score or more of models to choose from, each one of the season's most fashionable and latest creations. We are featuring in women's Suits several of the new long coat models. In misses' Suits, Russian blouse and smart box models. In blue and colors.

Coats, Capes
$15 and $18 Values, **$12.98**

The Coats and Capes come in a score of different models, featuring everything that is new and desirable in Spring styles. Made of such materials as serge, poplin and mixtures.

Silk Dresses
$12.50 & $15 Values, **$10**

Here are many charming models to choose from, featuring the long, graceful lines in box coat and braid trimmed styles. Sizes for women and misses.

Trimmed Hats for Easter

Modestly Priced Yet Stylish **$3.95 & $4.95** *Smart NEW Models*

Fashion's favored styles—**a larger assortment than usual from which to choose you Easter Hat.**

Garnitures of plumage or flowers adorn these wanted shapes.

Black, navy, brown, jay blue, cherry red, purple, dust—almost any color you desire.

Untrimmed Shapes at $1.49 & $1.98

Of Jap straw, rough straw, Liseres, Milans, etc., in **Mitzis, Side Turns, Sailors, Mushrooms, Pokes, Matrons' and Picture Hats,** etc. Black and all the popular colors.

Flowers, 49c
Pompons, 49c & 69c
Quills, 19c & 39c

Lace Curtains
75c Value, Each..... **39c**
Curtain Corners, 1¾ yard long; fine quality nets; several alike; on sale, each, **39c.**

$2.25 Curtains, $1.69
Scotch Lace Curtains, 2½ yards long; white or ecru; pair, **$1.69.**

$3.50 Curtains, $2.50
Filet Net Curtains, 2½ yards long, white or ecru; pair, **$2.50.**

$1.00 Draperies, 69c
Sunfast Draperies; green, brown, old rose and mixed colors; 36 inches wide; yard, **69c.**

$1.39 New Silk Poplins at 87c

Another Big Sale—The last sale before Easter; yard wide, excellent quality, lustrous Silk Poplin in a myriad of new Spring colorings, including the newest blues, rose, tan and silver shades and best standard colors, yard ....

$4.00 Wool Coatings
54 inches wide; for the new capes, coats and dolmans; black and colors; special for Monday; yard, at......................... **$2.98**

$1.69 to $2 Crepe de Chine
36 and 40 inch; all silk Crepe de Chines, soft lustrous new Crepes in attractive Easter colorings, extra special, yard................ **$1.29**

$2.00 Taffeta Silk
Yard-wide, soft finish Chiffon Taffeta Silk, in best Spring shades; extra special, yard **$1.59**

$2.00—54-Inch Serge
Navy blue twilled Serges for the new capes; extra wide; splendid quality; extra special, yard....... **$1.49**

$1.50 Shepherd Checks
54-inch Shepherd Checks, neat black and white suitings, for capes, skirts, coats or children's wear; yard.... **$1.10**

$1 Silk Shirting
32-inch Silk Shirtings; attractive stripes and jacquard weaves in silk-mixed Shirtings; white grounds with colored stripes, fast-color woven designs. In **Basement Wash Goods Section,** yard......... **59c**

59c Silk Stripe Poplins
The newest Spring shades in Japan blues, Copens., silver, rose, wistaria, plum, smoke gray, bisque, pink, new greens, Burgundy, also black; all with contrasting silk stripes in delicate combinations, yard.... **25c**

CONNORIZED Easter Suggestions

Song Word Rolls

The Palms,	80c
The Holy City,	90c
Nearer My God to Thee.......	70c
Lead Kindly Light	85c
Beautiful Isle of Somewhere.....	85c
Evening Brings Memories of You..	85c

Extra Special
A large lot of demonstrating Music Rolls; while they last, each......... **10c**

Men's $7.50 Silk Shirts, $3.98

Men's Tub Silk and Silk-Mixed Shirts; perfect goods; no such values anywhere but here; $7.50 values, your choice, each........................... **$3.98**

Women's $1.00 Silk Hose; pure thread Silk Hose; full fashioned; black only; $1.00 value, at..... **79c**

$2.50 Silk Hose; women's pure thread Silk Hose, full fashioned, fine quality; ought to sell at $2.50 **$1.89**

Hosiery — Children's ribbed Hose, black, brown, white; medium weight... **15c**

Union Suits—Women's ribbed Union Suits, low neck, sleeveless, **extra sizes**....... **59c**

Union Suits—Men's ribbed Union Suits; short sleeves, ankle length; $2.50 and $1.49 values, at **$1.79** and........ **98c**

$12.50 Easter Suits

Boys' all-wool, fast-color Blue Serge Confirmation Suits; belt all around with buckle front, slash pockets, pants lined and cut full and roomy; sizes 7 to 17 years; the usual $12.50 value; extra special at..... **$8.98**

Boys' $8.98 All-Wool Suits; all-dark colors............ **$6.98**

Boys' $5.98 Suits; all sizes to 17................ **$3.98**

Boys' All-Wool Blue Serge Pants; sizes to 17 years... **$2.98**

Big Savings on New Spring

Wall Paper

30-Inch Plain Oatmeal Papers
All the wanted colors, 18c, 25c and 40c grade; sold only with borders; roll, 17½c, 12½c and........ **7½c**

18c & 20c Papers
Parlor, dining-room, bedroom, hall and store Papers, medium and dark colors; roll, 10c and....... **7½c**

Extra Special
For Monday only. Over 2000 rolls of new Papers. Medium and dark colors, for parlor, dining rooms, bedrooms, halls and kitchens; roll, **6c, 3c** and **1c**

All Papers sold only with binders or borders. We cut out your borders free.

Warner's Rust-Proof Corsets

Your Corset

You wear it for two reasons: first to make a figure; and then for its comfortable support.

Why not wear a Corset that is guaranteed to shape properly and to fit comfortably, and not to

Rust, Break or Tear?

Then, there will be no question about your Corset—it will be entirely satisfactory. Such a Corset is

Warner's Rust-Proof at

$1.50 to $5

Buy Your Easter Shoes Here at Big Savings

Women's Dull Kid Lace Oxfords $2.95

Here's a special value at this price. Come in dull kid leather; lace style; high heels; all sizes; special, **$2.95**

$2.95

Children's Brown Kid and White Top Boots ... $2.48

Dressy styles for Easter wear; brown kid and patent white top lace Boots; included are brown calf Lace Oxfords; sizes 11½ to 2, $2.95; sizes 8½ to 11, **$2.48**

$2.48

Women's $3.50 Patent Pumps and Strap Styles $2.48

Big assortment to choose from; plain and fancy strap styles; hand-turned soles, high and low heels; many styles suitable for growing girls, **$2.48**

$2.48

Little Boys' Dull Calf Button and Lace Shoes; English and wide toes; sizes 10 to 13½; special at............... **$1.98**

White Low Shoes; samples; Pumps and Lace Oxford styles; worth in the regular way $2.50 to $3.00; at..................... **$1.49**

Children's Canvas Boots; white canvas, high cut; sizes 11½ to 2, **$1.79**; sizes 8½ to 11............ **$1.69**

NEPONSET Floorcovering 100% Waterproof

Cut From Roll

Neponset Floorcovering is the only inexpensive covering, with a highly waxed finish back that is absolutely 100% waterproof; it will never curl up, lies flat without tacking and wears as long as any higher-priced linoleum; square yard...... **59c**

$8 Felt Mattress

Genuine combination Felt Mattress, covered in art or heavy striped ticking, finished with heavy rolled edge.................. **$5.98**

We Give Eagle Stamps

ELEVEN SPECIAL VICTORY LOAN TRAINS FROM HERE

They Will Carry Speakers, Soldiers and Tanks Through the Eighth District.

Eleven special demonstration trains will leave St. Louis today and tomorrow to advertise the Victory Loan campaign throughout the Eighth Federal Reserve District, comprising parts of Missouri, Illinois, Indiana, Tennessee, Kentucky, Arkansas and Missouri. Five trains will depart tomorrow afternoon and the other six about 7 o'clock Monday morning.

Speakers to be in charge of the trains during the first week they are on the road are: Dr. J. W. Day, Dr. R. E. Hughes, John G. Thomson, James H. Bawden, A. H. Palmer, R. H. Peck, Howard J. Rhodus, Charles Kell, Capt. Wilkins Jones, G. Prather Knapp, D. A. Bowman and J. H. Brosse. Capt. Jones and Knapp will be in joint charge of train No. 9.

Each of the trains will carry a number of soldiers and one of the "baby" tanks that paraded here Thursday. They will continue touring the Eighth Federal Reserve District until the end of the Victory Loan campaign on May 10.

A new set of speakers will be appointed each week. A. O. Wilson, chairman of the speakers' division for the district, and M. R. Sturtevant, chairman of the speakers' bureau of the Metropolittan Division, are in charge of selection of speakers.

Fourteen Hundred Employers Are Offering Work Today.

They are calling for help in the home, office, store, factory, on the road and on the farm. If you are seeking employment see their ads in Section A—Employment, Rooms, Board, Wants, For Sale, Automobiles.—Adv

C. E. Williams

POLISH Brown or Gray Vogue. **25c**

Sixth and Franklin
"Our location saves you money"
ADD 5c FOR MAIL ORDERS

POLISH Shinola or 2-in-1 **10c**

DOUBLE EAGLE STAMPS ALL DAY MONDAY

"LADIES' STYLISH OXFORDS"
All Black Satin
PATENT LEATHER, satin quarter
ALL PATENT / BLACK KID / WHITE KID
BROWN KID / BROWN CALF / GRAY SUEDE
$7.00 Values; Special **$5.00**

"COLONIALS AND PUMPS"
VERY POPULAR STYLES
Colonials come in ALL BLACK KID
Plain Pumps come in PATENT, WHITE KID ALL BLACK KID
$7.00 Values; Special **$5.00**

"TONGUE AND BUCKLE PUMPS"
THE SEASON'S NEWEST PATTERNS
$6.00 Values **$4.50**
BLACK KID / VICI KID
BROWN KID / PATENT LEATHER
Smart new arrivals, narrow recede toes, medium vamps, leather Louis heels and vanity plates.

Ye Olde Tyme Comfort
Ladies' Dress Oxfords
Black vici kid, hand-turned soles, Cuban heels, straight lace style; the most comfortable dress Oxford to be had.
Our Special Price **$4.00**

Ye Olde Tyme Comfort
"Ladies' 2-Strap Pumps"
Genuine Black Vici Kid hand-turned soles. The last word in comfort and style. $3.50 value. Sizes 2½ to 9. B to EE.
Our Price, **$3.25**

English Walking Shoes
For Growing Girls
Sizes 2½ to 6
Brown Calf, Black Calf or Black Kid. Special low heel last—choice all styles **$5.00**
Misses' 11½ to 2—Brown Kid **$4.00**
Black Kid, **$2.50**

'Misses' White Top Lace'
For Easter Wear
Two beautiful Shoes at special prices. Patent vamp, white buck top; sizes 11½ to 2.. .. **$4.00**
Black Kid Vamp, White Canvas Top, —11½ to 2. **$3.00**
CHILD'S Round Toe—8½ to 11..... **$2.65**

"Child's Dress Shoes"
HAND-TURNED SOLES
Patent vamp, white kid top; sizes 8½ to 11, **$2.85**
Patent vamp, white kid tops or all white buck; sizes 3 to 8.... **$2.25**
No heel 1 to 5... **$1.75**

Misses' English Oxfords
Low Heel Last
Misses' Vici Kid, 11½ to 2 .... **$2.50**
Big Girls' Gunmetal, 2½ to 7... **$3.00**
Big Girls' Tan Calf 2½ to 6.. **$4**

Child's "Nature-Shape" Shoes
Are designed to work with nature to develop a perfect and graceful foot. They come in spring heel only, and are sewed all the way, having no tacks or nails; choice of
Mahogany Calf, Brown Kid, Black Kid and Patent Leather
Sizes 5 to 8.. **$2.00** Sizes 8½ to 12 **$2.65**

"Mary Jane Pumps"
PATENT OR BLACK KID
Infants', 1 to 5...... **98c**
Child's, 3 to 8... **$1.25**
Child's, 8½ to 11. **$2.00**
Misses', 11½ to 2. **$2.25**
Big Girls', sizes 2½ to 7.. **$2.39**

"Child's White Canvas"
Mary Jane or Ankle Strap Pump
Infants', 1 to 5...... **75c**
Child's, 3 to 8.... **98c**
Child's, 8½ to 11. **$1.25**
Misses', 11½ to 2. **$1.39**
Big Girls', sizes 2½ to 7 ..... **$1.75**

"Boys' English Walkers"
Mahogany Tan Calf
Welt-sewed, 1 to 5½.... **$4.50**
Machine sewed; 1 to 6, **$3.25**
Special—Little Gents' tan lace, round toe, at .. **$2.85**

"Boys' English Walkers"
Black Calf Lace
Welt-Sewed, 1 to 5½.... **$4.00**
Machine sewed; 1 to 6.. **$2.85**
Special—Little Gents' black lace, round toe **$2.25**

500 EXPECTED AT RIVER CONVENTION HERE THIS WEEK

Sessions Will Open at Hotel Statler Thursday and Continue Two Days—Senator Spencer to Speak.

SIX CONGRESSMEN PROMISE TO ATTEND

Mayors of Mississippi Valley Cities Will Hold Special Dinner Meeting to Discuss Subject of Docks.

Approximately 500 delegates are expected to attend the second annual convention of the Mississippi Valley Waterways Association, which will open at the Hotel Statler next Thursday for a two days' session.

Mayor Kiel will welcome the delegates, and will be followed by United State Senator Spencer, who will deliver the keynot speech of the convention. Senator Spencer will speak on "The Vital Importance of Transportation," dwelling on the nation's duty with regard to the development of waterways to meet the transportation needs of the United States.

Will Voice Civilization's Ideas.

The ideas of the officials of the organization will be voiced by him in urging upon Congress the immediate completion of all river projects in the Mississippi Valley that have already been approved by Congress. The setting aside at once of a lump appropriation for this work will be urged.

The plan to improve the Illinois River from the drainage canal at Lockport to St. Louis probably will be approved by the convention. This project, it is estimated, will cost something like $15,000,000. An additional $25,000,000, it is estimated, will be required to complete the Mississippi River projects from Minneapolis to St. Louis, while the amount required for the Ohio River project from Pittsburg to Cairo is $23,265,000. The Missouri River project from Kansas City to St. Louis will require $12,200,000.

A plan to petition Congress to appoint a special committee, with full authority to complete this work in the quickest possible time, and to ask Congress to pass additional legislation necessary to compel railroads to co-ordinate and co-operate with waterway transportation, is being considered by the officials of the Waterways Association.

Congressmen to Attend.

Congressmen who have accepted invitations to attend the convention are Henry T. Rainey of Illinois, J. W. Alexander, Sam C. Major and William T. Bland, and Cleveland A. Newton, L. C. Dyer and William Igoe of St. Louis. All the Congressmen of the Mississippi Valley have been invited. It is expected they will hold a special meeting to discuss waterway conditions. United States Senator Kenneth D. McKellar of Memphis also will be present.

Mayors of cities in the Mississippi Valley who will attend will hold a special dinner meeting at the Hotel Statler Thursday at 6:30 p. m., when Mayor Kiel will preside. They will discuss the necessity for modern municipal docks.

Thursday at noon the delegates will be guests at a luncheon at the Statler, given by the Chamber of Commerce and the Merchants' Exchange. At this luncheon John Barrett, Director-General of the Pan-American Union, of Washington, and Senator McKellar will be the speakers.

Easter Greetings.
Endless variety. Confirmation cards. 515 Locust street.—Adv.

WARRANTS AGAINST ALLEGED STOLEN GOODS BUYERS REFUSED

Prosecuting Attorney Ascertains That Accused Persons Had Complied With Regulations.

Warrants were refused yesterday by the Presecutiong Attorney in the cases brought by detectives against Benjamin Rothman, a merchant at 1707 Market street; Otto Schmidt, a pawnbroker at 2348 Olive street, and Thomas Lewis, a postcard photographer, at 1613 Market street, all of whom were arrested Thursday afternoon after Elvoid Shields, 14 years old, negro, of 4367 Cote Brilliante avenue, who confessed to being a porch climbing burglar, pointed them out to detectives as men to whom he sold stolen goods.

Two rings which the detectives valued at $300, were sold to Rothman, a watch to Schmidt and a kodak to Lewis. These prices were inflated, it developed, and it also developed that the merchants had conformed to the regulations covering such purchases. The police asked for warrants for buying stolen goods from a minor. Rothman declares he declined to purchase the rings, which he says were worth about $30, when the negro first called, but when the boy returned with a note purporting to be from his sick mother, he took the rings from him, registered his name and address and at once notified the regular pawnshop detectives, who at that time had no record of the burglary.

350,000 motorists are using Gates Half-Sole Tires. They cost ½ as much. 3500 miles guaranteed. Investigate. 1909 Locust street.—Adv.

Woman Sentenced for Son's Death.

MONTROSE, Colo., April 12.—Mrs. Nancy Jane Bush today was sentenced to not less than 10 nor more than 11 years in the Colorado Penitentiary. On April 8 Mrs. Bush was found guilty of second degree murder on a charge of killing her son, John O. Bush, with an axe.

CAN'T BEAT "TIZ" WHEN FEET HURT

"TIZ" for sore, tired, puffed-up, aching, calloused feet or corns.

You can be happy-footed in a moment. Use "Tiz" and never suffer with tender, raw, burning, blistered, swollen, tired, smelly feet. "Tiz" and only "Tiz" takes the pain and soreness out of corns, callouses and bunions.

As soon as you put your feet in a "Tiz" bath you just feel the happiness soaking in. How good your poor old feet feel. They want to dance for joy. "Tiz" is grand. "Tiz" instantly draws out all the poisonous exudations which puff up your feet and cause sore, inflamed, aching, sweaty, smelly feet.

Get a 25-cent box of "Tiz" at any drug store or department store. Get instant foot relief. Laugh at foot sufferers who complain. Because your feet are never, never going to bother or make you limp any more.—ADV.

PIMPLY? WELL, DON'T BE

People Notice It. Drive Them Off with Dr. Edwards' Olive Tablets

A pimply face will not embarrass you much longer if you get a package of Dr. Edwards' Olive Tablets. The skin should begin to clear after you have taken the tablets a few nights.

Cleanse the blood, bowels and liver with Dr. Edwards' Olive Tablets, the successful substitute for calomel; there's no sickness or pain after taking them.

Dr. Edwards' Olive Tablets do that which calomel does, and just as effectively, but their action is gentle and safe instead of severe and irritating.

No one who takes Olive Tablets is ever cursed with "a dark brown taste," a bad breath, a dull, listless, "no good" feeling, constipation, torpid liver, bad disposition or pimply face.

Dr. Edwards' Olive Tablets are a purely vegetable compound mixed with olive oil; you will know them by their olive color.

Dr. Edwards spent years among patients afflicted with liver and bowel complaints, and Olive Tablets are the immensely effective result.

Take one or two nightly for a week. See how much better you feel and look. 10c and 25c per box. All druggists.
—ADV.

BUY YOUR DIAMOND at Loftis Bros. & Co. Wonderful values in special lot just received. Easy credit terms. Loftis Bros. & Co., 2d floor, 308 N. Sixth st.—ADV.

MEN FROM COUNTY IN WAR

Statistics Show That Number Was 4314, With 100 Deaths.

Figures compiled by R. G. Russell, superintendent of the St. Louis County schools, show that the county sent 4314 men to war and that the death list totals 100. These figures will be included in a report to be made to the Legislature at its request.

The number furnished from the various towns of the county and the number of those who died follows: Webster Groves, 534—9; Maplewood, 465—12; Kirkwood, 401—11; Wellston, 310—2; Ferguson, 196—7; University City, 181—4; Hancock, 181—6; Valley Park, 115—5; Clayton, 117—3; Eureka, 38—0.

Americans Guard German Banks.

By the Associated Press.

COBLENZ, Friday, April 11.—American troops today began guarding German banks in Coblenz and Treves because of reports that the strike among bank clerks in unoccupied Germany might spread to the occupied zone. The clerks in the American area, however, continue to work.

Mail and Express Orders Accompanied by P.O. Order—Prompt Attention

MT. AUBURN MARKET
6128 EASTON AVENUE

Hodiamont, Hamilton, Wellston, St. Charles and Ferguson Cars

We Give Eagle Stamps With Meat Orders. Largest Meat Buyers in Wellston.

BEEF
CHUCK, lb. 16c
CHUCK, PRIME, lb. 19c
RUMP, lb. 18c
BEEF SHOULDER, lb. ... 28c
HAMBURGER, lb. 18c
CORN BEEF, lb. 17c
BEEF LIVER, lb. 10c

VEAL
Shoulder, lb., 17c
Breast, lb. 17c
Leg, lb. 20c
Loin, lb. 20c
Chops, lb. 18c
Stew, lb. 17c
Cutlets, lb. 35c

PIG
Hearts, lb. .. 8½c
Snoots, lb. .. 8½c
Feet, lb. 5c
Tails, lb. 18c
Liver, lb. 3c

STEAKS
Sirloin, lb. 27c
Porterhouse, lb., 27c
Tenderloin, lb., 27c
Chuck, lb. 22c

To meat buyers purchasing $1.00 or over, 2 lbs. best Lard **58c**

5 pounds best Granulated Sugar 40c, with $1.00 or over purchase of Groceries (few items excepted).

No. 2 can Tomatoes .. 10c | No. 2 can Sweet Corn 12½c
No. 3 can Tomatoes .. 14c | Brooms, good quality; well made; each, 30c

$5.00 Eagle Stamps with pound Avoca Baking Powder 30c
$2.00 Eagle Stamps with pound Mt. Auburn Coffee 40c
$4.00 Eagle Stamps with large bottle Wizard Furniture Polish..... 50c
$2.00 Eagle Stamps with medium bottle Wizard Furniture Polish... 25c
$1.00 Eagle Stamps with small bottle Wizard Furniture Polish..... 10c
$1.00 Eagle Stamps with can Shinola, black or tan polish 10c
$1.00 Eagle Stamps with 6 bars Borax Laundry Soap 25c

This sale Monday, Tuesday and Wednesday—Cash and carry prices—No phone orders—No delivery. Bring your basket.

Double Eagle Stamps Every Wednesday

A Careful Reading
Of the opposite page, on which our large advertisement appears, will prove profitable.

Nugent's

Important—
Sales are detailed in our announcements in other papers today.

250 High Class Spring Suits!

$35 Suits—$45 Suits—$55 Suits—$65 Suits

All Participate in a Tremendous One-Price Event

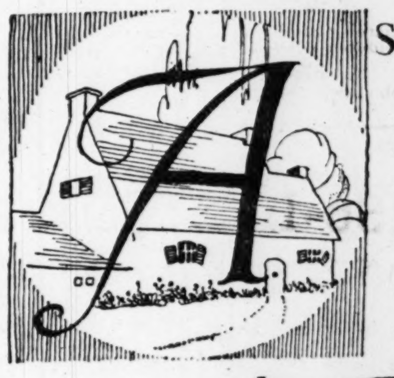

As a result of one of the most unique purchases of the kind that we have made in several years, we announce this event timed to the moment—for thousands of women ARE interested in a tailored spring suit at this time and we offer the assurance that

$29.50

will buy the best suit bargain Monday that you will participate in this season.

Suits for Misses and for Women of Regular Sizes.
Extra Sizes in Suits Up to 53-Inch Bust Measure.

Serges *Gaberdines*
Poiret Twills *Poplins*

BEAUTIFUL tailored, semi-fitting and loose models—plain, braided, embroidered, belted and button trimmed effects and almost every suit is fancy silk lined. Navy, black, tan, purple and rookie.

Plenty of time for careful alterations prior to Easter.

(Second Floor—Nugents.)

B. NUGENT & BRO. D. G. CO., Broadway, Washington Av. and St. Charles St.

$2.25 George...
BEST quality, crisp ... gette Crepe in al... evening shades. On... the quantity lasts at...

"E...

Women's "...

Five T...
These lustre... shades, includ... Ivory Pi... Taupe Sapp...

15... Pump...

Made ... ENTIRE sto... rejects fr... High heel C... white nubuck. ... Military Oxf... kid. Come in...

$45 Sta...

A SPLENDID... Rug, size ... all colorings, in...

$95 Roya...

BIGELOW hig... new patter... sian and all-o... Seamless Rugs...

$2.25 Georgette, $1.79

BEST quality, crisp or soft finished Georgette Crepe in all desirable street and evening shades. On sale Monday while the quantity lasts at, yard, **$1.79.**
(Main Floor—Nugents.)

22c Amoskeag, 18c

"Amoskeag" Apron Gingham in staple patterns.
(Downstairs—Nngents.)

Nugent's

This store is headquarters for **Kayser's Silk Gloves** Priced **$1.00** and **$1.50** a pair.
(Main Floor—Nugents.)

35c Huck Towels, 25c

Part linen weft, 18x36-inch size, hemmed.

Toweling, Yd., 10c

Bleached dish or Roller Toweling, with red border.
(Main Floor—Nugents.)

"Easter Sales" of the Wanted Merchandise of the Day

Monday Brings an Opportunity of Buying

Reproductions of Hats Up to $15

For an Extraordinary Price

FOR many days the workrooms have been busy turning out model after model and now the tables of beautiful hats show the fruits of their work. One after another, every hat a distinctive fashion model—smart in shape and most effectively trimmed, some piquantly gay, others handsomely conservative.

Sheer Maline Hats Droopy Leghorns
Gay Trimmed Liseres Dressy Black Hats
Lovely Picture Hats

The variety seems endless and every one is so lovely as to insure its being the crowning success of your Easter costume. (Second Floor—Nugents.)

$7.

(Second Foor—Nugents)

Women's "Nushape" Union Suits $1.00

Made to Sell for $1.25

Made with crochet edge, tight knee and wide knee. Extra sizes, **$1.15.**

Cotton Union Suits, 75c
Made to Sell for $1.00

Women's fine ribbed extra fine cotton Union Suits, band top, tight or wide knee, regular sizes, **75c.** Extra sizes, wide knee, made to sell for $1.25, at **89c.**

Mercerized Vests, 59c
Made to Sell for 75c

Women's; Swiss cumfy-cut style, silk taped; regular sizes.

Women's Cotton Vests, 39c
Made to Sell for 50c

Fine ribbed Cotton Vests, extra sizes; finished with mercerized taped neck.
(Fourth Floor—Nugents.)

Silk Brocade Corsets at $3.95

Medium bust and medium skirt, satin ribbon and lace trimmed; made of materials used in $6, $8 and $10 Corsets.

$5.00 Corsets, $2.95.

Brassieres and Confiners, $1.00
Made to Sell for $1.25 and $1.50.

Made of good quality satin, lace trimmed, or lace with georgette trimming; buttoned-back style.
(Fourth Floor—Nugents)

Women's Batiste Handkerchiefs, 10c
Made to Sell for 15c and 19c

Batiste Handkerchiefs, printed in figured, striped or dotted border effects in pink, blue, green and heliotrope.

Women's Handkerchiefs, Seconds, 12½c
Made to Sell for 25c

Batiste of fine Swiss Handkerchiefs with hemstitched hem and embroidered corner motifs.

25c Women's Handkerchiefs at 19c

Irish linen Handkerchiefs, finished with ¼-inch hemstitched hem.
(Main Floor—Nugents.)

Five Thousand Yards $1.50 (36-Inch) Silk Poplins

These lustrous beautiful Silk Poplins come in a host of the lovely new Spring shades, including:

Ivory, Pink, Light Blue, Lilac, Salmon, Nickel, Steel, Taupe, Tan, French Blue, Madonna, Peacock, Sapphire, Bottle, Cardinal, Wine, Prune, Marine, Admiral, Navy, Midnight Blue, Black

98c Yard
(Main Floor—Nugents.)

1500 pairs of Women's

Pumps and Oxfords $2.85

Made to Sell for Up to $5.00

ENTIRE stocks of cancellations, samples and factory rejects from one of Boston's leading shoe jobbers.

High heel Oxfords in brown kid, vici, patent and white nubuck.

Military Oxfords in mahogany tan and brown or vici kid. Come in a large size assortment. Choice, **$2.85.**
(Downstairs—Nugents.)

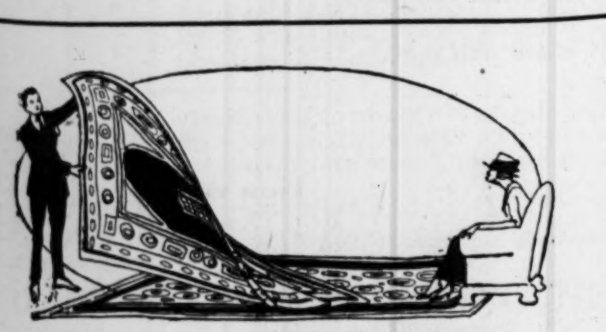

$45 Standard Axminsters, $34.50

A SPLENDID wearing, standard quality Axminster Rug, size 9x12-ft.; closely woven of fine wools; all colorings, in rich Oriental and Chinese effects.

$95 Royal Wilton and Art Loom Rugs, $79.00

BIGELOW high-grade quality Rugs, size 9x12-ft., in new patterns, blue, rose and tans, in Oriental, Persian and all over effects. Also high-class art looms Seamless Rugs in exquisite patterns.
(Main Floor—Nugents.)

Important Sales in Draperies

$3.75 to $5.50 Lace Curtains, $2.95

FINE quality Filet Net Curtains, also fine Scotch net, cable net and marquisette Curtains in a wonderful range of patterns. White, cream and Arabian colors. 2 to 8 pairs of a design.

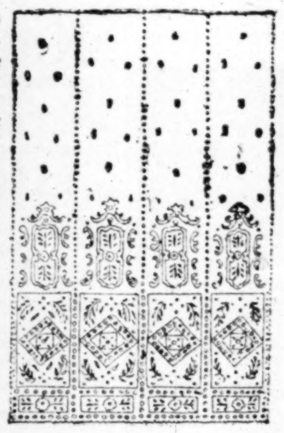

1000 Sectional Panelings, 45c Each

EACH section is 9 inches wide and 2½ yards long. Many pretty patterns in ecru, two tone and ivory colors. Choice, section, 45c.

Cretonnes, 29c Yd.
Made to Sell for 35c to 45c Yard

BEAUTIFUL Cretonnes, 36 inches wide in many stunning colors. A wonderful quality at this price. Monday, 29c yd.

85c Sunfast Drapery, 59c

YARD-WIDE Sunfast Drapery, mixtures of rose, blue, green, gold and brown.
(Second Floor-Nugents.)

Good Mattresses

Of well-known makes, interestingly priced; 50-pound weight, super quality Cotton layer felt Mattresses; roll edge, ¾ or full size..... **$14.75**

Forty-five pound weight dependable quality felt and cotton Mattresses, roll edge; full size...... **$11.95**

Forty-five pound weight Mattresses, made of new, sanitary white cotton, round corners; three-quarters or full size **$9.45**

Steel Beds

Two-inch continuous post and top rails, heavy fillers, rigid and strong; three-quarter or full size, choice of white, Vernis martin or oxidized finish **$11.95**

Two and one-half inch high post vase top, massive construction, extra strong and rigid, white or Vernis martin finish; full size only.... **$15.75**
(Fourth Floor—Nugents)

Our Easter Hosiery Sale

BRINGING the most wanted styles and colors at the time when the buying public is most intent on securing merchandise of this class and at savings which will concentrate the hosiery business of Saint Louis at this store.

$1.19 Women's Full-Fashioned Silk Hose $1.19

FIRST qualities, double lisle soles, toes and high spliced heels, in black, white, browns, gray and navy. Made to sell for $1.75.

Women's Hose Up to $1, 50c Pr.

SEMI-FASHIONED with lisle tops and double soles, toes and high spliced heels, in black, white, browns and grays. Seconds.

COTTONS, lisles, mercerized, fiber silk and silk Hose, seamless and full fashioned styles.

Hosiery Up to $1.25 at 79c Pr.

SEMI-FASHIONED silk hose, lisle tops and double lisle heels and toes. Lisle garter tops. **Seconds of qualities made to sell up to $1.25.**

Women's Seamless Hose, 25c
Made to Sell Up to 59c.

LISLE and Cotton, with reinforced heels, toes and high-spliced heels. Firsts and seconds.

Men's Silk Hose, 80c
Made to Sell for $1

BEAUTIFUL quality silk Hose; every pair full fashioned; all first quality.

Men's Cotton Half Hose, 25c
Made to Sell Up to 40c

ALL first quality seamless Hose, medium weights, in black, white and gray.

Men's Cotton Half Hose, 35c
Made to Sell for 50c

First qualities, reinforced heels and toes.
(Main Floor—Nugents.)

A Downstairs Sale of

New Spring Suits New Spring Capes

Attractively Priced

$15.00

SUITS in semi-tailored, belted and box models of delhi, poplin and serge. All prettily trimmed. In colors of tan, copenhagen, gray, navy, black, also shepherd checks. All sizes from 16 to 42.

THE CAPES are gracefully finished, of velour, serge, poplin in gray, tan rookie and navy. Made with vest, pockets, silk braid and fancy collars. All sizes.
(Downstairs—Nugents.)

Coats' 6-Cord Spool Cotton, 7 for 25c

In all numbers, black or white.

No mail or phone orders, quantity restricted.

50c Belding's Peerless Knitting and Crochet Silk............**25c**
Kleinert's Flesh-Colored Brassieres, fitted with shields..**75c**
Cotton Inside Belting, 1½, 2 and 2½ inch, fine quality, yard..**5c**
10c Doz. Snap Fasteners, rust-proof; card..............**5c**
Sanitary Napkins, 10 in box.**39c**
Silk Veil Nets, assorted patterns **15c**
Silko Cordonnet Mercerized Crochet Cottons, 3 for........**20c**
Kleinert's Crib Sheets, size 36x36 inches **59c**
Imported Pearl Shirt-Waist Buttons, dozen **15c**
10c Featherstitch Edging, 6-yard pieces **5c**
(Main Floor—Nugents.)

Mahogany-Finished Floor Lamps $9.85

On Sale While a Limited Quantity Lasts

This beautifully finished Lamp Stand, 5 ft. 6 inches high, has 3½ to 4 inch column and 14-inch base.

Beautiful Lamp Shades Low Price

All are 24-inch size and in a variety of lovely colors, such as rose, gold, blue, mulberry and champagne and in the following styles:

Beautiful colored Lamps with silk or chenille fringe..........**$8.50**
Shirred Silk Shade with fancy silk panels,..........**$9.35**
Shade made of alternating panels of fancy silk..........**$10.85**
Hand-painted Japanese decorated Shades; all colors..........**$12.35**
Shade with shirred silk panels and bead hangings..........**$14.95**
(Main Floor—Nugents.)

Dress Goods

$2.50 Wool Poplins, $1.85

Spring-weight Poplins for smart suits, skirts or dresses; navy or men's blue, plum, African brown, taupe, gray or black; 38 inches wide.

$1.50 Storm Serge, $1.25

Yard-wide all-wool serge, hard finish; very desirable for children's school garments; in navy blue or black.

$4.00 Covert Cloth, $3.25

Fifty-four-inch beautiful all-worsted covert, spring weight; in the wanted tan shade.

$5.50 Chiffon Broadcloth, $3.95

Fifty-four-inch finest twill back, satin finish Chiffon Broadcloth, in navy blue, African brown or black.
(Main Floor—Nugents.)

White Goods

Thirty-six inch plain white Voile; Thirty-six inch plain white Flaxon; Thirty-six inch plain white Nainsook; Thirty-six inch plain Nurses' Linen .... **29c Yard**

Ten-Yd. Bolt Longcloth, $2.00

Made of fine select combed yarn

Ten-Yard Bolt Nainsook, $2.25.

Put up in separate boxes; 36 inches wide.
(Main Floor—Nugents.)

79c Table Damask, 49c Per Yard.

Mercerized, sixty-four inches wide, full bleached, heavy weight.

70-Inch Table Damask, $1

Linen finish, full bleached; floral designs.

Imported Mercerized Damask, Yard, $1.45
Made to Sell for $2.00 Yard.

Seventy-inch highly finished Damask, heavy and firmly woven.

Humidor Linen Damask, $1.95

Sixty-eight-inch bleached Table Damask; floral patterns.

$2.00 Round Tablecloths, $1.45

Scalloped pattern Cloths, circular patterns, heavy weight.

Pure Linen Table Set, $8.39

66x84-in. all-linen Pattern Cloths, with one-half dozen Napkins to match.

Wash Goods

Two to 10 Yard Lengths of

39c Gingham; 45c Plain Pongee; 50c Plain Beach Suiting; 50c Plain Poplin; 50c Foulards; 39c Longcloth **29c**

25c Nainsook, 15c Yd.

TWO to 20 yard lengths of plain pajama checked Nain-Nainsook; 36 inches wide.

25c Curtain Scrim, 12½c Yd.

TWO to 7 yard lengths of Curtain Scrim, in white and tan color; 36 inches wide.

45c Underwear Crepe, 35c Yd.

TEN to 20 yard lengths of plain white and pink Crepe; soft chiffon finish; 30 inches wide.

69c Tissue, 50c

SECONDS of Tissue Gingham, in plaids and stripes; 27 inches wide
(Downstairs—Nugents.)

"Dollar Sale" of Higher-Priced Ivory

A thousand pieces of the finest ivory Toilet Articles—every piece commonly found on Milady's dressing table—and all considerably underpriced as the result of a big purchase.

Buffers, Pin Trays, Bonnet Brushes, Combs, Clothes Brushes, Hat Brushes, Perfume Bottles, Flower Vases, Jewel and Pin Boxes, Powder Boxes, Hair Receivers — **$1**

Also Several Hundred Pieces of Ivory at $1.50

Hair Brushes, Pin Cushions, Clocks, Jewel Boxes and Mirrors.
(Main Floor—Nugents.)

$47.50 Leonard's Porcelain-Lined Refrigerators, $39.45

75c House or Floor Paints; high grade, for in or outside use; ready to apply; quart **49c**

White Lead Compound; ground in pure linseed oil; lb. **10c**

$2.25 Food or Meat Choppers; No. 1 Universal, with four cutting knives **$1.78**

5-ft. Step-Ladders of strong yellow pine **$1.18**

5c Toilet Paper; good quality; 8 rolls for........... **25c**

$1.25 Wash Tubs; No. 1, medium size, heavy galvanized iron **85c**

$10.75 Bench Wringers, "Bicycle"; 3-year guaranteed; ball-bearing **$9.35**

$2.25 Wash Boilers; full No. 8, heavy copper bottom; strong side handles **$1.69**

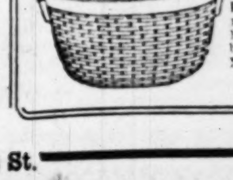

Clothes Baskets; strongly made, with heavy wood bottoms; Monday.. **88c**

$6 Garden Hose; heavy 4-ply, guaranteed grade; 50 feet, complete with couplings, at **$4.85**

Garden Spades, Shovels and Spading Forks, with D handles; each **95c**

Extra heavy 5-Ply Red Rubber Garden Hose; ¾, guaranteed grade; 50 feet........... **$7.50**

Lawn Mowers; "Simmons"; run easy, self-sharpening steel blades, **$5.50**

75c Brooms, 4-sewed, excellent grade (limit 2 to a customer), each, **49c**

98c Aluminum Saucepans; extra heavy and hold 4 pts.; (limit one to each customer) **66c**

$2.75 Aluminum Teakettles; large 5-quart size, at **$2.10**

15c Clothes Props—8 ft. long, at........... **11c**

15c Vegetable Seeds; large packages of beans, peas and corn **7½c**

95c Garbage Cans; good size, galvanized, deep rim covers, at **83c**

$1.75 roll Poultry Wire; 3 ft. high, heavy gauge; 50 ft. long **$1.39**

95c All-White Granite 4-quart Cook Kettles, with covers **59c**

$9.00 Fireless Cookers; "Duplex"; all aluminum lined; complete with 2 vessels, etc...... **$7.95**

$2.50 Waffle Irons; square or round, No. 8, high rim.. **$1.78**

ENDERLE'S ECONOMY SALE

of Drugs, Patent Medicines and Toilet Articles

Monday, April 14

30c	Kolynos Tooth Paste	22c
50c	Orazin Tooth Paste	33c
25c	Freeman's Face Powder	19c
50c	Java Rice Face Powder	34c
50c	Diana Face Powder	34c
50c	Franzette Face Powder	34c
15c	Powder Puffs	10c
50c	De Luxe Rouge	29c
40c	Diana Rouge	23c
60c	Walnutta	39c
25c	Wistaria Talcum Powder	17c
35c	Hygeia Nursing Bottles	23c
18c	William's Talcum Powder	13c
35c	Zemo	27c
25c	O'Neil's Vegetable Remedy	17c
$1.25	Gude's Peptomangan	98c
25c	Schoenfeld's Tea	19c
$1.00	Nux and Iron	59c
$1.00	Vigortone Tablets	59c
30c	Laxative Bromo Quinine	23c
50c	Poslam	39c
50c	Herpicide	39c
$1.00	Herpicide	79c
65c	Pinaud's Eau de Quinine	49c
$1.15	Pinaud's Eau de Quinine	98c
50c	Q-Ban Hair Tonic	39c
60c	Baume Analgesique	47c
25c	Nature's Remedy	17c
$1.75	Nightingale Alarm Clock	$1.39
$2.25	Alternating Alarm Clock	$1.89
50c	Scissors	29c
50c	pound Hospital Cotton	37c
50c	Durham Duplex Economy Kits	39c
30c	Blades for Gem or Ever-Ready Razors	23c
$1.00	Razor Strops	79c
$1.25 and $1.50 Razor Strops		98c
25c	Aseptic Lotion	17c
75c	Aseptic Lotion	49c
10c	Williams' Shaving Stick	8c
10c	Emery Boards	6c
50c	Razor Hones	29c
$1.25	Coronet Hairbrush	98c
10c	Nichol's Spot Remover	8c
10c	Nichol's Liquid Court Plaster	8c
10c	Palmolive Soap	8c
15c	Straw Hat Cleaner, with Brush	10c
25c	Toothbrushes	19c
25c	box Papeterie	19c
50c	box Papeterie	39c
10c	Violet Glycerine Soap	8c
15c	Lux	12c
15c	Absorene	12c
10c	Shinola	7c
10c	El Vampiro Powder	7c
25c	Bedbug Poison	21c
25c	Woodbury's Soap	21c
40c	Bicycle Cards	32c
$1.00	No-Seam Hot-Water Bottle	79c
$1.00	Seamless Fountain Syringe	79c
15c	Peroxide Hydrogen	8c
25c	Peroxide Hydrogen	15c
40c	Peroxide Hydrogen	23c
15c	pound Pure Epsom Salt	10c
15c	pound Pure Bicarbonate Soda	10c
15c	pound Pure Sulphur	10c
20c	Moth Balls	15c
15c	pound Mule Team Borax	12c
5c	¼ pound Mule Team Borax	4c
100	3-grain Quinine Pills	79c
100	Hinkle's Pills	16c
100	Milliken's Laxative Tablets	29c
	Pompeian Olive Oil, ½ pint	49c
	Pompeian Olive Oil, pint	97c
	Imported Bay Rum, pint	79c
	Witch Hazel, pint	25c

QUALITY--5--STORES

Sixth and Chestnut — Broadway and Market — Grand and Olive — Grand and Arsenal — Eighth and Pine

RHEUMATISM SUFFERERS

Try Prescription C-2223—It Has Cured Many Rheumatics

Costs Only a Trifle to Get Rid of Uric Acid, Bone Pains, Swollen Joints! Grand! Good News!

Any of the readers who suffer from bone pains, swollen muscles or joints, backaches, pains all over the body so they can hardly walk, dizziness, lumbago, or any other form of rheumatism, no matter how deep seated, should ask any of their home prescription druggists for Prescription C-2223. It would cost a good deal to consult a specialist, but you can get his Prescription C-2223 at slight cost. Take daily doses as indicated on prescription pasted on the bottle. It has helped hundreds of casts, especially the old, stubborn kind. One of the downtown druggists says that this prescription keeps down and expels uric acid from the blood, at the same time purifying and enriching the blood so that pure, rich blood is sent direct to the joints and skin surface. Those terrible aches and pains, swollen muscles, aching back and every form of rheumatism can be easily controlled at home by following the simple directions that go with this famous Prescription C-2223.

NOTICE!

If your own druggist can't supply you please send his name to C-2223 Laboratories, Memphis, Tenn.—ADV.

GOITER

GALVANO NECKLACE (Pat. U. S. & Can.)

The latest discovery for the relief or cure of Goiter by mild electrical treatment. Works while you sleep. Write today for particulars and *Free* booklet on Goiter. Cosmas Pharmacal Co, 45 Cosmas Bldg., Watertown, Wis.

Business firms who want your orders for cleaning, repairing and other services are advertising in the Post-Dispatch Want Pages.

SPECIAL EXHIBITION OF FRENCH ART HERE

Portrait Reliefs, Busts and Paintings of Two Modern Artists to Be Shown Tomorrow.

The special exhibition of portrait reliefs, medals and busts by T. Spicer-Simson and paintings by Henri Caro-Delvaille, which opens at the city Art Museum today, is one of the most extensive and complete ever brought to St. Louis, according to R. A. Holland, director at the museum.

The exhibit will be shown here for six weeks, after which it will be taken to Minneapolis. It was brought to this country by various museums throughout the United States.

Included in Spicer-Simson's exhibit of portrait reliefs is one of Mrs. B. Morrison-Fuller of St. Louis. Others are of Alexander Graham Bell, Abdul Baha, Bryson Burroughs, William H. Taft, Andrew Carnegie, Mme. Catherine Breshkowsky, known as the "Grandmother of the Russian Revolution;" Maj. Charles Whittlesey, leader of the famous "Lost Battalion," and Gen. Horace Porter, former Ambassador to France.

Among the 17 medals exhibited is one called, "Where Duty and Manly Courage Led," a memorial to the fallen heroes in the war, and another which commemorates America's entry into the war. There are five busts in the exhibition.

Spicer-Simson began his art studies in Paris in 1890, remaining at the Ecole des Beaux Arts for four years as a pupil of Profs. A. Millet, Thomas and J. Dampt. Critics praise his portraits for their simplicity.

Twenty-six paintings are included in the exhibit of Caro-Delvaille's work. These include three decorative panels on Philosophy—"Meditation," "Controversy" and "Contemplation," and three depicting Youth—"Festival of Spring," "Fountain of Youth" and "Altar of Love."

His studies in the nude are represented in "The Gray Scarf," "The Offering," "The Black Grapes" and "The Pool." There are five panels upon which still life is represented. Two of these show baskets of fruits, three others flowers. The fruits are conceived in an ample volume, with a perception of fecundity and abundance. The panels representing flowers show an exceptional harmony of full tones such as the vermillion red of the vase in opposition to the delicate tones of the flowers.

Eleven portraits are included in the Caro-Delvaille exhibit, the most striking of which, perhaps, is that of Mrs. Caro-Delvaille and daughter, and Mme. Felix Wildenstein and daughters. Included in this group also are "Spring," "Summer" and "Autumn."

Caro-Delvaille, besides being a painter of international reputation, is a writer and lecturer. He was born in Bayonne, Southern France, in 1876, and studied for a time in Paris under Bonnat. He made a careful study of the old masters, especially Titian, Giotto, and those of the Gothic period, and in his work eliminates all unnecessary details, his paintings resembling somewhat those of Manet in their simplicity.

Director Holland said yesterday that it was not improbable Spicer-Simson will spend several days here during the exhibition, though definite arrangements to that effect have not been made.

ARMY INVESTIGATES WORK DONE BY "Y" IN FRANCE

Every Unit Asked to Answer Long List of Questions Regarding Organization's Activities.

Special to the Post-Dispatch.

COBLENZ, April 10.—Answers have been received by the Inspector-General of the American expedition from every unit to which a long questionnaire regarding the work of the Young Men's Christian Association was sent in the latter part of February. The tabulation of the answers is expected to take several weeks. The questionnaire was sent out in obedience to orders sent out by Secretary of War Baker for "a thorough investigation of the grievances of the soldiers against the Y. M. C. A. and the reasons for the widespread criticism of the Y. M. C. A."

Some of the typical questions asked were these: Were the canteen prices excessive and at variance with the commissary prices or higher than in the native retail stores? Were writing paper, pens, pencils given to the soldiers and was partiality shown to officers over enlisted men? Did the Y. M. C. A. buy articles from the army commissary and then charge higher prices? Did they refuse to sell matches and cigarettes to the soldiers because they did not have the change?

Was the attitude of the secretaries that a soldier's life is necessarily demoralizing?

The most discussed project of the Y. M. C. A. among the soldiers today is the 400,000 francs ($80,000) reinforced concrete stadium being erected near Paris. Many express regret that the big sum could not have been spent for the soldiers during the fighting, instead of for a structure which few members of the expedition will ever even see.

(Copyright, 1919, by the Chicago Daily News

HEBREW - SPEAKING THEATER

NEW YORK, April 12.—Baron James de Rothschild, a Major in the Jewish Legion which is a part of the British forces now occupying Palestine, has pledged $10,000 annually for three years to developing a Hebrew-speaking theater in the Holy Land, according to information reaching the Zionist Organization of America.

The theater will be regarded as a cultural institution, devoted to the fostering of Hebrew drama. As the movement develops, Baron de Rothschild is expected to increase his subvention.

Sleeveless Vests

Women's ribbed cotton Vests with mercerized taped neck and fancy trimmed armholes. Regular and extra sizes 29c

Main Floor

Sale of Lace Front Corsets

These Corsets are made by one of the country's leading manufacturers and regularly sell for $8 and $10. Fashioned of handsome pink silk brocade in the latest models, all with deep elastic set in the back. On special sale Monday at $5.85

Fifth Floor

FAMOUS-BARR

We give Eagle Stamps and Redeem Full Books for $2.50 Cash or $2.50 in Merchandise—Few Restricted Articles Excepted.

An Easter Sale of Dresses

Two Hundred Garments for Women and Misses, Representing Extraordinary Values at

$21

Taffeta Dresses	*French Blue*
Satin Dresses	*Henna*
Georgette Dresses	*Beige*
Foulard Dresses	*Silver Gray*
Crepe de Chine Dresses	*Taupe*
Meteor Crepe Dresses	*Walnut*
Serge Dresses	*Navy*
Jersey Dresses	*Black*

Another big event that justifies the popularity of this section. Every one of these Dresses would ordinarily cost considerably more, but through a fortunate and unusual circumstance, we are able to offer them in a pre-Easter sale. Any number of styles are represented, including both tailored and dressy modes, fashioned in many clever and original ways and attractively trimmed. Sizes for women and misses.

All Dresses purchased Monday will be altered in time for Easter

Third Floor

French China Dinner Sets

$50 Quality, Monday $32.50

These 100-piece sets are modeled on the new plain shape, daintily decorated with cluster of floral spray with delicate green leaves and coin-gold handles. Bread and butter plates and fast-stand sauceboat included in these sets.

Other Monday Dinnerware Specials

$65 Nippon China 100-Piece Sets	$39.50
$125 Haviland China, 100-Piece Sets	$99.50
$48 Nippon China 100-Piece Sets	$31.00
$30 Semi-Porcelain 100-Piece Sets	$22.50
$25 White and Gold 100-Piece Sets	$15.75
$20 American Semi-Porcelain 100-Pc Sets	$14.75

Fifth Floor

Cabinet Sewing Machines

Originally $60, Monday $50

Handsome, new, all-enclosed Cabinet Machines offered at this splendid saving. They are the two-spool models, having a spool below and a spool above, and require no winding of bobbins.

$32.50 Ball-Bearing Machines, special	$25
$80 Singer Cabinet Machines—No. 66	$60
$100 Wilcox & Gibbs Cabinet Machines	$60
$65 New Home Cabinet Machines	$55
$50 New Home Machines	$45
$60 White Rotary Cabinet Machines	$45
Singer, White Rotary, Eldredge, Standard Rotary Samples	$24.50

All Machines guaranteed for 10 years and sold on our Club Plan.

Fifth Floor

50c to $2.00 Laces

Monday, Yard 25c

These almost incredible savings are possible because of a special purchase of sample pieces.

Included are lace flounceings in black, white and two-tone effects, lace bands, allover laces in white, cream and black, Chantilly laces, Venise laces and net laces.

Because of the limited quantity, early selection is urged. No mail or phone orders will be accepted and none sold to dealers. Main Floor

Wall Papers

This is National Wall Paper Week throughout the country, and we are offering many of the choicest new patterns at remarkably low prices.

45c Papers, roll	25c
35c Papers, roll	24c
30c Papers, roll	18c
24c Papers, roll	16c
18c Papers, roll	10c
15c Papers, roll	8c

Fourth Floor

The New and Practical

Kasement Skrene Dores

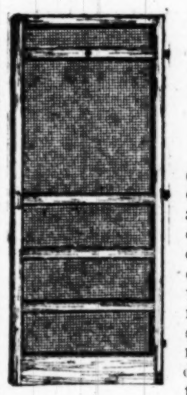

$2.00 to $3.10

Highly recommended because they overlap and fit against the outside of the door casings instead of between the casings, as the ordinary kinds do. Kasement Skrene Dores will not sag and are much more strongly made than the ordinary kinds. These can be made to fit most any size door. See special demonstration this week. Sold here exclusively in St. Louis.

Basement Gallery

Boys' Easter Furnishings

A Monday Sale Offering Splendid Savings on Needed Easter and Spring Fixings

Blouses and Shirts

$2 Values, at $1.35

Blouses are made of printed and woven madras, mercerized cloths and Darby weaves. Collar attached styles; sizes 6 to 16. The Shirts are made of mercerized cloths, jacquard and Darby weaves in bright, snappy patterns, soft cuffs, neckband style. All fast colors. Sizes 12 to 14.

Shirts and Blouses

$1.50 Values, at 95c

Shirts—collar attached or neckband, soft cuff styles of madras cloths. Sizes 12 to 14. Blouses in collar-attached style, of madras, percale and figured shirtings. Fast colors, good styles. Sizes 6 to 16.

Boys' $5 Silk Shirts, $3.85

Satin striped silks in nobby patterns. French cuffs, neckband style, sizes 12½ to 14.

Boys' Easter Neckwear

Of bright, new silks in rich color combinations, open-end four-in-hand styles.

50c quality	39c
75c quality	59c
95c and $1.15 qualities	79c

Second Floor

Complete Floor Lamps

A $25.00 Silk Shade and a $13.50 Mahogany Base Complete for

$24.85

Just a limited number of these handsome Floor Lamps, one style as illustrated. The mahogany-finished base is wired for two lights and fitted with chain pull sockets, silk cord and plug.

The shades are made of beautifully colored silks, variously trimmed with silk or chenille fringe and tassels.

Fourth Floor

Rugs---Underpriced Monday

Special inducements for home-makers to provide new Floorcoverings. Only the best-known standard makes are offered.

Seamless Axminsters

$65 Value, Monday... $53.85

The heaviest grade American Axminsters in rich, genteel patterns and colorings, also the plain Rugs with band borders. Size 9x12 feet.

Wilton Rugs

Special Value.. $57.50

9x12 ft. seamless Wiltons, in reproductions of the most costly Oriental Rugs. All have heavy fringed ends.

Wilton Velvet Rugs

Seamless Rugs in an excellent assortment of artistic designs. Suitable for bedrooms, dining rooms and living rooms. Size 9x12-ft. Splendid values at $45

Seamless Brussels Rugs

9x12-ft. Rugs, made of the best twisted yarns, in medallion, Oriental, floral and conventional designs. An exceptional value at $27.50

Axminster Rugs

Room-size Axminsters, size 8.3x10.6-ft., in the newest patterns and colorings, suitable for all decorative schemes. An unusual value at $32.50

Fourth Floor

The Stationery Sale

—continues to offer large quantities of high-grade papers at savings ranging from ¼ to ½. Sixty different styles to choose from, divided into six interesting lots, as follows:

Box—19c

Fine quality Fabric Papers in white and tints, including pink, buff, violet, coffee and blue. Box, 19c, 6 for $1.10.

Box—25c

35c and 50c qualities of lawn-finished Papers in white and tints.

Box—39c

65c qualities of standard lawn and novelty lawns, also novelty finished Papers in white and tints. Some with envelopes that have tissue linings.

Box—59c

95c value, offering two quire cabinets of correspondence cards and paper with 48 envelopes to match. Shades of pink, blue, gray, violet and buff; also white.

Box—59c

75c and 85c qualities of standard lawn-finished Papers, in white and tints.

Box—59c to 89c

95c to $1.25 qualities of miscellaneous Papers of the finest grade. Plain and gold beveled, also French borders.

Main Floor

...Easter

Exceptional...gs on the most ... Spring a... apparel.

George... Crepe — Silk and Wool Crepe

$3 Quality — $2 Value—Yard.

$1... — $1.50

...ale of ...

Offering ...50 to $5 Values—

These are ... oddments of ... purchased at ... price. They come ... styles, five a... seal, Morocco... navy, purple ... a beautiful q...

This event, ... provided in th...

...Monday, We A...

Sal... Pyr...

The ...rand, Offered at...

Hair Receive... Box...

Cloth & Hat...

Ivory O...

Sale o...wn and ...

Timely arti... immediate use, offe...

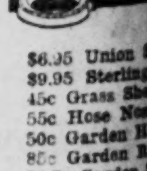

DUS BARR CO.

d Redeem Full Book Cash
-Few Restricted Ar pted.

Largest Distributors of Merchandise at Retail in Missouri or the West.

F Easter Silk Specials

¶ Exceptio gs on the most popular weaves used in fashioning Spring and apparel.

Georget Crepe — *$3 Quality—* $1.7 — Heavy, double Crepe, 40 inche in white, fles and black. Su slight imperfec

Silk and Wool Crepe — *2 Value—Yard,* $1.50 — plendid quality pure and-wool Crepe de ine, in black and ors, 40 inches wide a soft, bright finish.

Plain and Fancy Silk — *$1.75 and $2 Quality—Yard,* $1.45 — Attractive combination striped and plaid silk, also messaline and chiffon taffeta in the wanted shades—36 inches wide.

Colored Satin — *$2.50 Value—Yard,* $1.98 — 40-inch Princess Satin, in white, Copen, Burgundy, brown, taupe and navy. A charmeuse finish princess Satin.

Main Floor

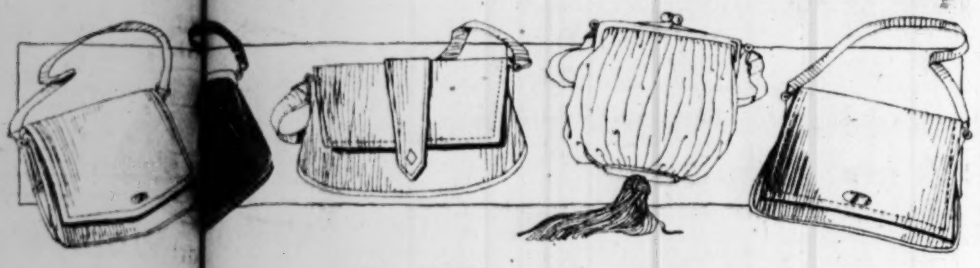

A le of Handbags

Offering 120 50 to $5 Values——Monday, Choice for $2.25

¶ These are th of a prominent maker—the surplus lots and oddments of st completing his Spring shipments, which we purchased at a price. They come in a dozen different styles, five as ted. Among the leathers are genuine pin seal, Morocco, er and shoe leathers, in black, brown, gray, navy, purple an ed with extra coin purse, inside pockets and mirror, lined with a beautiful qua e silk.

This event, co fore Easter, could not be better timed. Extra space has been provided in the argain squares to expedite the selling.

Main Floor

onday, We Announce a Stirring

Sal f Pyralin Ivory

The Im and, Offered at Prices Way Below Regular

¶ This eagerly awaited sale brings great quantities and varieties of the widely known Imperial brand Pyralin Ivory. Each piece is made of heavy standard stock and with the exception of almost unnoticeable variations in color, they are practically perfect. Almost complete sets of the celebrated Du Barry patterns are included in this sale, as well as the r styles. During this sale our usual engraving allowances e made.

Round
Du Barry Sh
Du Barry rs, $4.25 and $5
Regulation rs, $1.65, $1.95, 5.
Bonnet Mi 5, $3.50, $3.95

Hair
Imperal Ivo s, $1.15, $1.25 5, $2.25 and up.

Tr
Du Barry T 65 and $2.50.
Other Imper s, 38c, 59c, 9 5 and up.

Bu
Du Barry nd $1.25.
Others at 59 c.

Cream &
25c, 39c to

Hair Receivers & Puff Boxes
Du Barry Shape, **$1.75.**
Others, **69c, $1, $1.25.**

Cloth & Hat Brushes
Imperial Cloth Brushes, **$2.75**
Du Barry Bonnet Brush, **$1.15**
Other Imperial Styles; at, **$1, $1.25, $2.25** and up.

Combs
Imperial Ivory Combs, in all coarse and coarse and fine finish, **15c, 25c, 40c, 50c, 60c.**

Ivory Cream
A splendid preparation for cleaning and preserving manufactured ivory articles. Large Tube, special, **19c.**

Picture Frames
Imperial Ivory, **40c, 59c, 75c, 85c.**

Perfume Bottles
Imperial Ivory, **23c, 30c, 59c, $1.25** and up.

Jewel Cases
Imperial and Du Barry; velvet lined, **$1.65, $1.75** and **$2.**

Shoe Horns, Etc.
Solid Imperial Ivory, **18c, 35c** to **75c.**
Du Barry Hat Pin Holders; **48c.**
Vases, **50c.**

Manicure Pieces
Including files, button hooks, cuticle knives, shoe horns, etc.
Du Barry styles, each, **39c**
Other styles, each, **18c** and **25c.**

Main Floor

Sale o wn and Household Needs

Timely articl mediate use, offered at unusually low prices Monday.

awn Mowers; 14- $5.90
ous Ballbearing wers $6.95
Ballbearing Lawn $8.45
Queen Ballbearing wers, 14-in. $9.95
$6.95 Union Spri in., 50-ft. . $5.90
$9.95 Sterling Br , 50-ft. ... $7.95
45c Grass Shears 32c
55c Hose Nozzles kind 39c
50c Garden Hoes 38c
85c Garden Rake 64c
$1.75 Garden Spa grade $1.34
$1.30 Sprinkling anized 95c
$1.55 Stepladders t holders, $1.24
75c Sweeping Br 46c
70c Alabastine, 5 s and white, 57c
California Privet ft., 25 for 39c
California Privet ft., 25 for 58c
25c Field-Grown Rose Bushes, 15c
Poultry Wire, 2-in rolls:
2 feet high .... high $2.10
4 feet high .... high $3.45
House Paint; ready ; 1-qt. cans, 59c

35c Field-Grown Rose Bushes, large size 24c
10c Canna Roots, fine stock 5c
15c Dahlia Bulbs, assorted varieties 9c
25c Peonies, pink and white 18c
Tube Rose Bulbs, fresh stock, 6 for 10c
Gladiolus Bulbs, No. 1 size, mixed kinds, 6 for 15c
Stauffer's Laundry Tablets ...... 6 for 21c
No phone orders filled on Laundry Tablets.

Lenox Laundry Soap

10 *Bars for....* 43c

We secured several hundred cases of the old time large size, full-weight bars of the celebrated Proctor & Gamble Lenox Laundry Soap and while the quantity remains, they will be sold at **10 bars for 43c, or 100 bars for $4.30.** 100 bars to a case and limit of one case to a customer. No mail or phone orders accepted.

Basement Gallery

Scientific Fur Storage Service

¶ This is the time of all times to properly preserve your furs. Once the destructive moths touch them, their beauty and value is lost. The protection afforded by our cold storage vault is invaluable, and the scientifically regulated cold, dry air restores their original luster and freshness. Phone Central 7900 or Olive 3900.

Men's Union Suits

¶ "Hatch" Union Suits, made of fine ribbed lisle and cotton and porus mesh. Various styles—$1.50 to $2.50 qualities—special 95c

Main Floor

The Basement Economy Store

A Rousing Easter Dress Sale

Offering Several Hundred New Silk Frocks, Every One an Extraordinary Value, at

$10

¶ At this price, these Dresses are positively the most remarkable values we have seen this season. They have just arrived from New York, and every style is new and up to the moment. Twenty different models to choose from, nine as illustrated above, fashioned of

Taffeta and crepe de chine, in tunic, straightline as well as braided effects.

All are exceptionally well finished, and come in the popular Spring shades of taupe, gray, Copen., as well as plaids and navy. All sizes from 16 to 44.

Basement Economy Store

Georgette Blouses

Specially Priced.... $3.39

¶ Attractively designed with hand-embroidered and beaded fronts, and made of an excellent quality of Georgette, in flesh and white. Blouses have big collars and long sleeves. Sizes 36 to 46.

Georgette Blouses at $4.98

A host of new styles in these beautiful Waists, with elaborately beaded and hand-embroidered fronts. All sizes.

Basement Economy Store

Easter Millinery

Specially Priced.... $3.50

¶ Charming Spring Hats, beautifully trimmed in a variety of clever ways. Large and medium shapes, in shades of brown, navy, red, also black. Over 200 Hats to choose from at this special price.

Basement Economy Store

Cotton Goods, Toweling, Etc.

¶ The most needed household domestics, offered at extra special savings for Monday—

Seamless Sheets, 69c
Excellent quality, snowy white Sheets, size 54x90-in. Slightly stained or mill imperfections—limit 4 to customer.

Tablecloths, $1.39
Manufacturer's sample lot, 400 highly mercerized, size 58x72-inch Cloths, hemmed and ready for use. Not over two to a customer.

Cotton Huck Towels, 19c
18x36-inch size. Red and white border Towels of Cannon Mill make, subject to small oilstains.

Longcloth Specials
Put up in 10-yard bolts; pure bleached, chamois finish; each bolt contains two lengths.
30-inch Longcloth, **$1.33**
36-inch Longcloth, **$1.69**
36-inch Longcloth, **$2.25**

Crochet Spreads, $2.69
Bates' green ticket Spreads, heavy quality, size 76x88-in.—hemmed, ready for use.

29c Plisse Crepes, Yd., 15c
Snowy white underwear Crepes, 28 inches wide, slight seconds.

Serpentine Crepe, Yd., 29c
28 inches wide. Light and dark grounds with floral and Japanese designs, suitable for kimonos, etc.

Table Damask, Yd., 39c
58 inches wide; good quality mercerized finish, in full pieces; limit 10 yards to a customer.

Bed Sheet Sale
Snowy white Sheets, seamless, made from a well-known sheeting; subject to slight mill imperfections.
72x90-inch, each, **$1.25**
81x90-inch, each, **$1.39**
90x99-inch, each, **$1.59**

Basement Economy Store

Special!
Silks

Yard, $1.39

¶ Several thousand yards of high-grade Silks, 36 and 40 inches wide, offered at this extremely low price. The selection includes
40-inch Crepe de Chine.
40-inch Georgette Crepe.
36-inch Plain Taffeta.
36-inch Plain Messaline.
36-inch Printed Foulards.
36-inch Black Taffeta.
36-inch Black Messaline.
36-inch Wash Satin.

Basement Economy Store

Muslin Underwear

$1.50 to $1.98 Kinds.... $1.19

¶ Over 1200 pieces, including gowns, teddy bears, petticoats, also silk camisoles; variously trimmed; all sizes and some few extra sizes. These were purchased way below regular and are offered at equal savings.

Basement Economy Store

Black Satin Oxfords

Monday, Pair..... $2.95

¶ Smart Spring footwear at an exceptionally low price. Made with hand-turned soles and covered heels. All sizes from 3 to 7.

Pumps, Pair, $6.45
Women's brown kid Pumps, made with full Louis leather heels and flexible soles. All sizes.

Basement Economy Store

Dress Goods

Specially Priced, Yard. $1.50

¶ For Monday only we offer the following desirable Wool Dress Goods, greatly below rightful worth.
54-in. Colored Serges.
40-in. Colored Poplins.
54-in. Sharkskin, navy and black.
42-in. Black French Serge.
50-in. Navy and Black Mohair.
42-in. Fancy Black Goods.

Basement Economy Store

$2.75 to $3 Curtains, Pair

¶ Scotch Lace Curtains in many handsome patterns, suitable for every room in the house. Choice of plain or figured centers with dainty border. Shown in white, ivory and beige.......... $1.98

Colonial Curtains
Three-piece Curtain Sets, consisting of two side curtains and top valance, made of sheer quality scrim; $1.50 value; set finished with lace edges, others have lace insertions, yard 98c

Cretonnes
Colored Cretonnes, in attractive designs—36 inches wide. Suitable for draperies, slip covers, pillows, etc.; up to 60c qualities; yard 25c

Basement Economy Store

Women's Union Suits

Monday at...... 55c

¶ Various styles for women—made of good quality ribbed cotton. All regular sizes.

Basement Economy Store

Handkerchiefs

Six for.. 48c

¶ Men's large size hemstitched initial Handkerchiefs, made of soft-finished cambric. Some slightly imperfect. 15c and 19c qualities.

Basement Economy Store

Corsets

$2 Grade, Monday.. $1.59

¶ Splendidly fitting Corsets, made of pink, and white coutil in low and medium bust styles with two pairs of supporters.

Basement Economy Store

MAN REPORTED DEAD RE-LISTED AS MISSING

Mother of Corp. Charles G. Davis of 138th Infantry Puzzled by New Report.

Corp. Charles Gray Davis, 20 years old, of Headquarters Company, 138th (St. Louis) Infantry, who was officially listed Feb. 20 as having died Oct. 1 from wounds in the Argonne fighting beginning Sept. 26, is named in a supplementary casualty list, just sent out by the War Department, as missing in action.

His mother, Mrs. Maude Davis of 426 De Baliviere avenue, has received no word from him since September, and she has no information to explain the War Department's new announcement. When a man has been listed as dead, it is unusual to change the classification unless he is found alive; but in that case there would be no reason for reporting him as missing.

Other names from St. Louis and vicinity in the supplementary list, besides some previously mentioned in the Post-Dispatch, are:

Died of disease—Alfred Spargc, O'Fallon, Ill.

Wounded slightly—Corp. Henry L. Flood, 4249 Kennerly avenue; Musician Nelson C. Martin, 2640 Papin street; Master Engineer William Stratton, 3144 Locust street; Saddler Henry R. Stein, West Gilbert street, Belleville; Joseph N. Trest, 3511 Cozens avenue; Arthur Ribbley, 2615 Elliott avenue; Fred Hackman, 1145 North and South road, Webster Groves; Charles A. Medely, 3135 Morganford road; Sam L. Rinehart, 1424 Blackstone avenue.

Missouri and Illinois Names in Casualty List.

WASHINGTON, April 12.—The latest supplementary casualty list issued by the War Department contains the following names from Missouri, outside of St. Louis and Chicago and adjoining places:

Missouri.

Killed in action—Corp. Erle L. Wiseman, Kansas City; Mechanic Ernest L. Roberts, St. Joseph; Joseph R. Tyra, Oxly; Arthur B. Vieth, Gore; Hervy L. Blaylock, Elvins; Frederick S. Evans, Kennett; James H. Manning, Campbell; William Wadsworth Smith, Newton; Edward V. Williams, Lexington; Luther A. Lemonds, Holcomb; James R. Sparks, Kennett.

Died of disease—Fred L. Edwards, Senath; Virgil Y. Mayhan, Pontiac; John L. Hanmer, Joplin; Harold M. Antoine (Marine Corps), Doe Run.

Missing in action—Lon S. Caldwell, Dudley; Arton Matthews, Clark; Hugh Stephenson, Dean Lake; Robert T. von Oertzen, Fayette; James A. Ross, Boonville (previously reported wounded severely).

Wounded severely—Jacob Schmidt, Bayliss; William C. Werth, Fillmore.

Illinois.

Killed in action—William H. Ham, Valley (previously reported died); Arthur E. Halberg, Princeton.

Died from wounds—Bert W. Gresham (Marine Corps), Atlanta; Henry E. Higgins (Marine Corps), Rockford.

Died (previously reported missing in action)—Harley E. Zehner, Pinkstoff; Albert Goodman, Brownstown; Edgar O. Wright, Bradford.

Died from accident or other cause—Louis Schultz, Peoria; Julius Stankiewicz, La Salle; William Harre, Beardstown.

Died of disease—Wagoner Ervin F. Grant, Osman; James Vaughan, Elgin; Frank F. Anderson, Wasco; Harry G. Seaton, Carbon; Alvin Smith, Elizabethtown; Elroy J. Van Hoek, Coal Valley.

Wounded severely—William F. O'Connell, Joliet; Dean M. Ewing, Baldwin; Karl A. H. Besemen, Riverdale.

CHURCH APPEAL FOR ARMENIANS

Relief Fund Work to Be Aided From Every Pulpit Today.

From every pulpit in St. Louis an appeal will be made today for aid for the millions of people in the near East, Armenia and Syria, now dependent upon the United States for food and clothing. This is the plan of the local Armenian and Syrian Relief Committee, which has its headquarters at 1323 Chemical Building.

"While the rest of the Christian world is preparing to celebrate an Easter of peace and plenty, after more than four years of war," the appeal reads, "the land where Christ was born, lived and died, is the scene of a famine where 3,000,000 people stretch out their hands for aid from their more fortunate fellows across the water."

St. Louis' quota for the $30,000,000 fund to be raised in the United States has been placed at $400,000. Of this sum, less than $80,000 has been raised to date. Mrs. L. H. Kenney, executive secretary of the local organization, hopes to complete the quota before Easter.

LABORERS SENT TO CAMP KNOX

Eight Hundred and Fifty-Five Gone in the Past Week.

The United States Civil Service Commission, through its district office in the old Custom House at Third and Olive streets, hired and shipped 855 laborers to Camp Knox, Ky., during the week. There are still about 500 vacancies to fill, and another shipment will be made Monday night. Persons who desire this class of work should make immediate application at the old Custom House. Laborers are paid at the rate of 40 cents an hour, and are furnished transportation to Camp Knox, with free beds and bedding while employed there, and meals are furnished by the Government at 35 cents each.

B. M. FRAN

CUT-PRICE GROCERY C

S. W. COR. 13TH AND O'FALLON STREE

Opposite Biddle Market.
LEE AV. CAR passes the door.
Phones: Olive 3312, Central 685
We deliver to all parts of the c from $3.00 and up.
Mail, Phone or Out-of-Town Orde Promptly Attended to.

OUR 12c ANNIVERSARY SAL

Pet, Wilson or Carnation Milk; tall cans, per can	1
Sardines in Oil or Mustard Sauce; regular 10c size; 2 cans	1
Fancy Sauerkraut; No. 3 size; per can	1
Johnston Brand Tomato Stock; No. 3 size; per can	1
Broadway Brand Tomatoes; sol pack, red ripe; No. 2 size; per can	12
Tomato Pulp; No. 1 size can; 2 cans	1
Dyer's Brand Pork and Beans; 3 cans	1
Leader Brand Beans in Tomato Sauce; 3 cans	1
Pure Cane Domino Powdered Sugar, 1-pound package	1
Charter Oak Brand Sweet Peas; No. 2 size; per can	12
Campbell's Pork and Beans, per can	1
Ritter's Pork and Peas, per can	1
Lucky Boy or Just Right Brand Beets; No. 3 size can; per can	1
Velva Molasses, per can	1
S. & D. Brand California Round Can Sardines, per can	12
Del-Rose Brand Fancy Sardines with key opener; in pure oil; per can	12
Chamberlain Extract; any flavor; per bottle	12
Red Rose Brand Sweet Corn; No. 2 size can; per can	12
Hirschey's Cocoa; 10c size; 2 cans	12
Good Coffee; 1/4 pound	12
Shepherd Baking Powder; 10c size; 2 cans	12
Fancy Head Rice, per pound	12
Spices; any kind; 3 packages	12
Meteor Brand Matches; regular 6c boxes; 3 boxes	12
Shinola Shoe Polish, 2 boxes	12
Peters' Shoe Paste, 3 boxes	12
Blackene Stove Polish, 2 cans	12
Vulcanol Stove Polish, 3 cans	12
Quaker Brand Puffed Rice, Puff Wheat or Rolled Oats; per package	12
Pillsbury's Health Brand, per package	12
Catsup; 12-oz. bottle; any brand; per bottle	12
Roxane Pancake Flour; 1 1/2 pounds; per package	12
Cornmeal, 3 pounds	12
Chicken Feed, 3 pounds	12
Table or Ice Cream Salt, 10 pounds	12
Kidney Beans, 2 pounds	12
Knickerbocker Matches, 4 boxes	12
Grape-Nuts, per package	12
Argo Starch; 14-oz. box; 2 boxes	12
Spaghetti, Macaroni or Noodles; any brand; 5c size; 3 boxes	12
Kellogg's Corn Flakes, per package	12
11-oz. package Raisins; seedless or seeded; per package	12
Tre-Vyn Brand Jam; 8-oz. jar; screw top; per jar	12
Poppoff's Imported Russian Tea; regular 25c package	12
Flower or Garden Seeds; assorted; 4 packages	12
Easy Stove Polish, 2 cans	12
Baby Doll Soap, 3 bars	12
Best Yet Cleanser, 5 cans	12
Spotless, Jappo or Keen Clenser, 4 cans	12
Grandma Washing Powder, 3 packages	12
Lautz's Naphtha or Swift's Prid Washing Powder; large boxes; 3 for	12
Sweet Marie Toilet Soap; regular 5c bars; 4 bars	12
Klondike Tar Soap; regular 7c size; 3 bars	12
Globe Premium Family Soap, 3 bars	12
Magic White Soap, 3 bars	12
Clean-Easy Soap, 3 bars	12
Indigo Bluing, 3 bottles	12
Ammonia; regular 5c bottles; 4 bottles	12
20-Mule-Team Borax Powder; 10c size; 2 boxes	12
Fels-Naptha Soap, 2 bars	12
P. & G., Star or Ivory Soap, 2 bars	12
Pearl Soap; large square bar; 8c size; 3 bars	12
Lautz's Gloss Soap, 4 bars	12
Climax Soap, 3 bars	12

FLOUR—ANY BRAND

98-pound sack	$6.49
48-pound sack	$3.25
24-pound sack	$1.63
10-pound sack	73c
5-pound sack	38c

AN IMPORTANT FACTOR IN CUTTING SHOE EXPENSE

"Many months of comfort at lit expense" is the way Charles A. Pe son of San Diego, California, sums his experience with Neōlin Soles. M Pearson had two pairs of shoes soled with Neōlin Soles, and af wearing them for twenty mont writes "I will have to get new sh sometime, but so far as the soles concerned, that time seems as distant as when they were new."

This is typical of the experien millions are having with Neōlin Sol Created by Science to be durab flexible and waterproof, these so are an important factor in cutti shoe expense. You can get them new shoes for the whole family, a for re-soling. They are made by T Goodyear Tire & Rubber Co., Akr Ohio, who also make Wingfoot Heel guaranteed to outwear all other he

Neōlin Soles
Trade Mark Reg. U.S. Pat. Off.

FITS

Dr. May's Treatment conquers worst cas Epilepsy, Spasms, Convulsions, Nervous Di fers. Generous $2.00 bottle sent free. State DR. W. H. MAY, 548 PEARL ST., NEW YO

Dramatic and Musical Events of the Week

ANDERSON & CAWTHOR RESENT "THE CANARY"

'insome Julia and Frolicsome Joseph in New Musical Comedy at American.

With the Shubert-Jefferson idle is week, interest in things theatri-l will center at the American, here Julia Sanderson and Joseph awthorn will open tonight with eir musical comedy, "The Canary." The original production at harles Dillingham's Globe Theater, New York, is promised, including enery from the redoubtable brush Joseph Urban. The two stars will supported by such notables in eir field as Sam Hardy, Doyle and ixon and Maude Eburne, whose aracter playing of an Irish maid s attracted considerable notice. me of the musical numbers are by an Sayll and Irving Berlin.

Cawthorn has the part of an artier of fake antiques in an art shop, ho is ambitious to become a magi-an. This hobby provides him with enteous opportunities for characristic fun-making; of course, he s a topical song, this year's subject ing, "That Little German Band." iss Sanderson's role is that of a ung painter, not too devoted to the sel to give attention to the sisterts of singing and dancing. The ay gets its name from a famous amond, "The Canary," which has mething or other to do with the ot. It is an English adaptation of French farce, by George Barr and uis Vernouil, and had a run of six onths in New York.

Beginning next Sunday night, the ubert-Jefferson will present Bary Bernard and Alexander Carr in e third of the Potash-Perlmutter medies, "Business Before Pleasre," which, the present indications are, will close the season at that playhouse. During the same week the American will be given over to a minstrel show, headed by Neil O'Brien.

The Orpheum bill this week will be led by Bessie Clayton in an ambitious dancing act, "The 1919 Review, in which she will be assisted by Elisa and Eduardo Cansino, Spanish dancers, and a company. Mlle. Nita Jo, said to be a favorite in Parisian dance halls, will make her first St. Louis appearance in a sketch called "La Gorgette Parisienne," in which she does Apache songs and dances.

The five Maclarens, Scotch entertainers, are headliners on the Columbia bill this week, and at the Grand the leading feature will be the Colonial Musical Misses. Beginning Thursday, the Garrick will present "The Mimic World," an act lasting an hour, given by a numerous company. The Gayety will present Lew Kelly's "Big Show," and the Standard "The Pennant Winners."

W. U. GLEE CLUB'S ITINERARY

Will Be Heard in St. Louis After Trip on May 9.

C. E. Staudinger, manager of the Washington University Glee and Mandolin Clubs, has returned from a trip on which he completed the itinerary for the annual tour, April 28-May 3. In point of mileage it will be the most extended tour the club has ever made, and the number of concerts to be given will equal any previous year.

The first appearance will be at Mexico, Mo., April 28. On April 29 they will be again at Moberly; Sedalia, April 30; May 1, Kansas City; May 2, Joplin; May 3, Springfield, and return home Sunday morning, May 4.

Staudinger announced April 25 as the definite date of the concert at East St. Louis, and May 4 for the St. Louis concert, in Moolah Temple.

Business firms who want your orders for cleaning, repairing and other services are advertising in the Post-Dispatch Want Pages.

Two of This Week's Headliners

JULIA SANDERSON — AMERICAN...

BESSIE CLAYTON — ORPHEUM...

FRENCH ARMY BAND AT COLISEUM ON APRIL 21

Noted Organization Led by Capt. Ferdinand Pollain, Winner of War Cross.

One of the first organizations of the kind is the reputation of the French Army Band, which will give a concert at the Coliseum on the evening of April 21. It is making a tour of the United States under the auspices of the French High Commission.

The leader is Capt. Ferdinand Pollain, who maintains the French tradition that the leaders of its important bands must be scholarly musicians. He is a graduate of the famous Paris Conservatory, where he carried off honors in 1896 at the same time as did Jacques Thibaut and Alfred Cortot, now famous as violinist and pianist respectively. Capt. Pollain is a violoncello virtuoso, and at one time was a member of a trio which in addition comprised Ysaye, the celebrated violinist, who is now conductor of the Cincinnati Symphony Orchestra, and Raoul Pugno, pianist.

It was in 1904 that Pollain was chosen to direct the band in succession to Mr. Pares, who conducted the organization, then called the Garde Republicaine band, when it played in St. Louis during the Louisiana Purchase Exposition.

Capt. Pollain and four sons, one of whom was killed and another wounded, fought in the war. He was wounded twice and was decorated with the Croix de Guerre in 1915.

The program, which is for the benefit of French war charities, will be as follows:

1. (a) Star Spangled Banner.
   (2) Marseillaise.
2. Overture to "Phedre"—Massenet.
3. Violin solo, "Rondo Capriccioso"—Saint-Saens. Alexandre Debruille.
4. (a) "March of the Little Lead Soldiers"—Pierne.
   (b) American Patrol—Meacham.
6. Piano solo—.
   (a) Barcarolle.
   (b) Etude en forme de Valse—Saint-Saens. Georges Truc.
7. Ballet music from "Sylvia"—Delibes.
8. (a) Le Pere de la Victore—Ganne.
   (b) Marche de Sambre et Meuse—Planquette.

The local appearance of the band will be under the auspices of the Chamber of Commerce, the Societe Francaise, the Advertising Club of St. Louis, and other organizations.

"CRUCIFIXION" BY CHOIRS

Sacred Cantata to Be Sung Next Friday Night.

An ambitious performance of Sir John Stainer's great sacred cantata, "The Crucifixion," will be undertaken Friday night at the Westminster Presbyterian Church, Union and Delmar boulevards, by the combined choirs of that church and the Pilgrim Congregational, Central Presbyterian and Union Avenue Christian churches. William M. Jenkins will be at the organ. The following singers will participate:

Sopranos, Mrs. Delbert H. Cleland, Mrs. James Wesley Hopkins and Mrs P. A. Sommerfeldt; contraltos, Mrs. Charles H. Austin, Mrs. Oliver Tyson Covington, Miss Blanche Herrick, Mrs. Frank R. Ingals and Miss Alma Schulze; tenors, Elias J. Beach, Harvey W. Ramsay and Edgar Walsh; and basses, Norman R. Dutson, Edward A. Holscher and Bertrand C. Richardson.

Admission will be free. The program will begin at 8 o'clock.

MME. HOMER TO SING HERE

Mme. Louise Homer, famous contralto, has been engaged as soloist for the Apollo Club's final concert of the season, which will be given at the Odeon on the evening of April 22. Her last appearance here was as soloist with the Symphony Orchestra at the beginning of the season of 1917-1918.

As at previous concerts of the Apollo Club this year, the sale of tickets will not be restricted to associate members, but will be opened to the public.

Chaminade Lecture Recital.

The Chaminade Choral Club of Webster Groves announces a lecture recital to be given at 3 o'clock Tuesday afternoon in the hall of the Monday Club, by Mme. Etta Edwards, assisted by Frank Spahn and Rudolph Gruen.

CITY IS TO PRESENT FLAG TO ENRICO CARUSO

Ceremony to Attend Tenor's Visit Here for Coliseum Recital, May 2.

Much ceremony will attend the impending visit of Enrico Caruso to this city. The tenor, generally recognized as the foremost of living singers, will be here two days, May 1 and 2, and on the evening of the second day will give at the Coliseum his first recital in St. Louis. The occasion will also mark his first appearance here in eight years.

A flag will be presented to him on behalf of the city, and elaborate exercises are being planned for the event. Secretary of the Treasury Glass, who is to be in the city at the time attending the sessions of the Chamber of Commerce of the United States, has been invited to make the first presentation speech.

An orchestra of 70 musicians, recruited in St. Louis, will accompany the singer and play a symphonic program in the intervals between his numbers. They will be directed by Roberto Maronzoni, leading conductor of the Metropolitan Opera House. It is announced that in the first week of the ticket sale orders have flowed in by mail not only from parts of Missouri outside of St. Louis, but from Texas, Arkansas, Oklahoma, Louisiana and Illinois. All the boxes, it is said, have already been sold.

Caruso's program has not yet been decided upon, save that his opening number will probably be "Celesta Aida," which will be pleasing news to his numerous phonographic following.

The tenor, at the age of 46, in the prime of his vocal powers and at the height of his fame, celebrated on March 22 the twenty-fifth anniversary of his debut on the operatic stage. On that date in 1894 he appeared as an old carpenter with a beard in an opera called "L'Amico Francesco," by a rich Neapolitan amateur named Alberto Franchetti. Caruso was paid $2 for the evening's work.

Kennard's 4th & WASHINGTON

SPECIAL SALE OF SAMPLES OF

Silk Damasks, Plain and Figured Velours, Tapestries and Printed Linens

Suitable for lamp shades, handbags and for covering furniture and pillows; also for various decorative purposes. A fortunate purchase enables us to make remarkably low prices, so low, in fact, that no time should be lost in seeing these goods.

Lot No. 1. Velvets, Tapestry and Silk Damask, 24 inches and 50 inches wide, 3/4 to 1 1/2 yards long; worth $3.00 to $10.00 per yard. Special sale price, **$1.50** a piece.

Lot No. 2. Silk Damask, 24 inches and 50 inches wide, 3/4 to 1 1/2 yards long; worth $5.00 to $25.00 per yard. Special sale price, **$3.00** a piece.

Lot No. 3. Fine imported Cretonnes and Linens, 30 inches and 50 inches wide; 1 to 1 1/2 yards long; worth $4.00 to $10.00 per yard. Special sale price, **$2.00** a piece.

Lot No. 4. Plain and embossed cotton and silk Velvets, 50 inches wide; 1 1/2 yards long; worth $5.00 to $18.00 per yard. Special sale price, **$3.00** a piece.

Lot No. 5. Fine Tapestries, 25 inches and 50 inches wide; 1 to 1 1/2 yards long; worth $6.00 to $20.00 per yard. Special sale price, **$3.00**.

Furniture, Oriental Rugs, Domestic Rugs, Carpets and Linoleums

Visit our other departments and see what beautiful furnishings you can buy at moderate prices.

NEW CHARGE ACCOUNTS INVITED

Kennard's 4th & WASHINGTON

Lammert's
10th & WASHINGTON

Spring and Summer Furniture—

A Display Beautiful

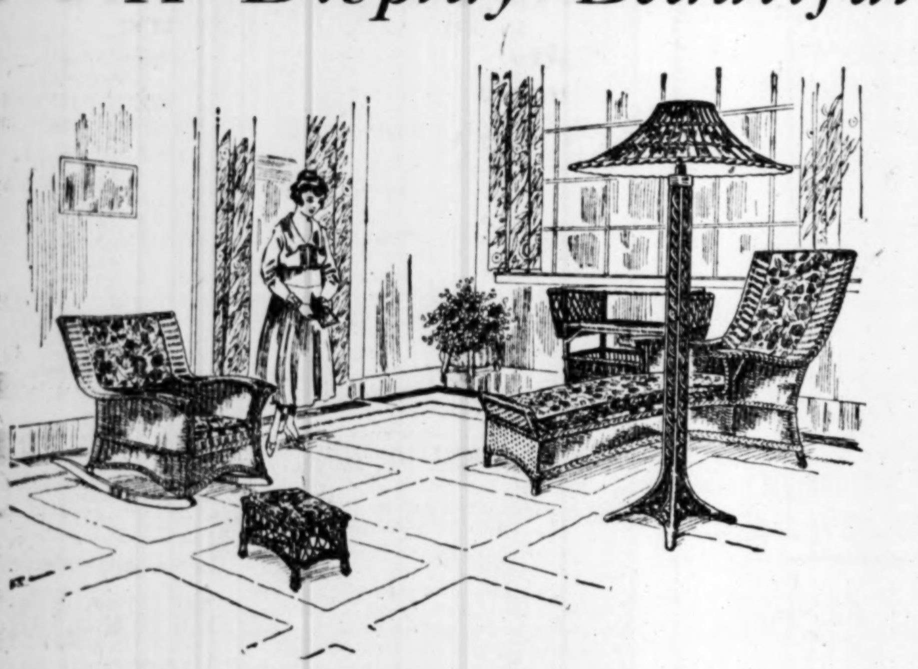

The spirit of the season is aptly reflected in the wonderful array of bright new Reed and Fiber Furniture assembled on our first floor. It presents a most beautiful and refreshing picture, and an atmosphere of coolness and comfort pervades the whole.

You will fairly revel in the wealth of pleasing color combinations, the delightful new patterns and the almost unlimited assortment. Every piece is designed for your comfort and convenience—to make your Summer more enjoyable.

Included in this display are Chaise Longues, Da-Beds, Davenports, Tables, Tabourettes, Ferneries, Bird Cages, Sleepyhollow Rockers, all sorts of Chairs, Stands, Lamps, etc.

Color combination there are in endless variety. We mention—Parchment finish decorated, Putty-Black decorated, Frosted Mahogany, Frosted Brown, Frosted Gray, French Gray, Gray-Black decorated, Green-Gold tipped, Pearl-Gold tipped, Frosted Black and so on, all charmingly blended and upholstered to harmonize.

Porch and Lawn Furniture

Our wide selection of this furniture will satisfy the most discriminating. It is very substantially built to withstand hard usage and weather exposure, yet very good looking. Made in old hickory, light maple, oak or green decorated.

Lammert's 10th & WASHINGTON

AN AMAZING TEST

Held Last Night at Sheldon Memorial Hall

With *The* NEW EDISON — The Phonograph with the Soul

The Leading Musical Critics Astounded

GLEN ELLISON, noted Scotch singer, stood beside the New Edison last night before a packed audience at Sheldon Memorial Hall. An Edison re-creation of his voice was placed on the instrument. Mr. Ellison sang, and then suddenly, without warning, ceased singing and the New Edison took up the song alone. The re-creation of Mr. Ellison's voice was so perfect that those who listened with closed eyes could not tell when he ceased singing.

THE TEST proved to the thousands of music lovers that the New Edison re-created the original tone quality of the artist, there was no alteration whatever. The musical critics of the leading newspapers, trained in their judgment severe and critical, were held spellbound and convinced by this wonderful test.

PAULINE LAWRENCE, pianiste of note, demonstrated by playing in test with Edison piano re-creation that a perfect recording of the piano was an accomplished fact.

The Birth of a New Art

It is a new chapter in musical history, because no other manufacturer of sound reproducing instruments has dared make a test of this kind.

Pauline Lawrence — Who Performed in Test with Piano Re-creation.

Official Laboratory Model, $285

Glen Ellison — Who Sang in Test with the New Edison.

Every Singer Who Sings for the New Edison willingly sings with the New Edison, realizing the perfection of this wonderful musical instrument.

Why Accept a Counterfeit When You Can Have a Counterpart?

If you have not heard any of our tone tests which are convincing themselves you owe it to yourself to investigate the New Edison—and you will want one in your home.

An Edison in Every Home Under Our Club Plan

Join the Edison Club

Our Club Plan

An Edison in every home made possible by our New Club Plan. Since the organization of this club 400 have become members. Don't wait and thus be deprived of our special inducements. Sign the coupon and we will furnish full particulars by return mail.

Concerts daily from 2 to to 5 p. m. in our Concert Hall.

Write for our free Catalogue and Book of Critics.

SILVERSTONE MUSIC CO. 1114 Olive 1114 Olive

Silverstone Music Co.:
Send particulars of the New Edison Club Plan.
Name ....
Address .... G.-D.

MRS. MARION CROWELL OBTAINS HER DIVORCE

She Is to Receive $100 Month Alimony and Her Maiden Name Is Restored.

Mrs. Marion Bond Crowell, daughter of Judge Henry W. Bond of the Missouri Supreme Court, obtained a divorce yesterday in Judge Kimmel's court from William de Forest Crowell, 14 North King's highway, an architect. Alimony of $100 a month was granted, and the plaintiff's maiden name was restored. Crowell did not contest the suit.

His wife testified that he had failed to properly support her, although he told her his income was in excess of $500 a month. She was forced to get money from her parents with which to buy clothing, she said. She further testified that he indulged in fits of temper in her presence. Once, without any reason, she said, he struck her while she was driving their automobile.

The Crowells' wedding, Dec. 26, 1916, was a social event. Their engagement had been announced the August previous and in October Mrs. Bond had announced that the engagement was broken. However, they began to appear in public together again shortly afterward. Mrs. Crowell is 23 years old and Crowell is 42. Their separation took place Oct. 1, 1918. A separate maintenance suit filed by Mrs. Crowell was dismissed by her when she brought the divorce proceedings.

VALLEY PARK ALDERMEN MEET

Committee Named to Secure Fire Protection for Town.

The Board of Aldermen of Valley Park at its first meeting after the annual election of April 1, appointed a committee to take steps at once toward securing adequate fire protection for the town. Owing to the lack of proper fire apparatus, insurance rates are high, and companies often refuse to take risks at any premium.

The board unanimously confirmed the appointment of Glenn Jones as City Attorney, and Mayor Robert P. Sargent instructed the Legislative Committee to co-operate with him in drafting needed ordinances.

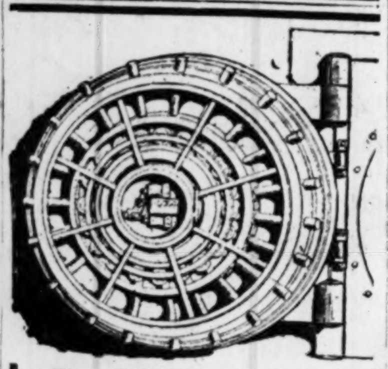

The MASSIVE DOOR AND FRAME at the entrance to the SAFE DEPOSIT VAULT of the

Franklin Bank

is made of MANGANESE STEEL and weighs seventeen tons.

This is but one of the safeguards to this most modern FIRE AND BURGLAR PROOF VAULT.

A large number of Five Dollar boxes have lately been added in order to meet the present unusual demand for this size box.

Corner Broadway and Washington Avenue

Our Sunday Special
FRIED CHICKENDINNER $1.00
Served from 11 a. m. till 9 p. m.
Special Attention Given to Theater Parties.
Schertz Restaurant
Opposite Jefferson Theater
Twelfth and Olive Streets

SUMMER COURSE IN ACTING and DANCING
We will accept a limited number of pupils who want to go on the stage. Special summer rate. Play rehearsal starts at once.
BELMONT SCHOOL, Odeon Bldg.

A Free Lecture on Christian Science
by
VIRGIL O. STRICKLER, C. S. B.
Member of the Board of Lectureship of The Mother Church, The First Church of Christ, Scientist, in Boston, Mass.
FIRST CHURCH OF CHRIST, SCIENTIST
at
King's Highway and Westminster
Monday, April 14th, at 8 P. M.
ALL ARE WELCOME

AMUSEMENTS AMUSEMENTS

15c 25c **RIALTO** 15c 25c
Grand at Olive
SUNDAY FROM 2 TO 11
THE BRIANTS
In "The Dream of a Moving Man"
The Hennings—Basil & Allen—Jordan Girls—Tabor & Green
MAE MARSH
in "Spot Light Sadie"
Monday, Tuesday and Wednesday 2:30 to 5—6:30 to 11.
VAUDEVILLE'S LATEST NOVELTY
BARTO & CLARK
in "Columbia and Victor"
BOGANNY TROUPE
WOOD, YOUNG & PHILLIPS
ANGEL & FULLER
GYPSY MEREDITH
THE PRICE OF PEACE
An official picture of the war issued in behalf of the Victory Liberty Loan
GREATEST ACTUAL WAR SCENES EVER SCREENED

APOLLO CLUB CONCERT
ODEON, TUESDAY, APRIL 22
The Most Successful Men's Choral Club in America
MME. LOUISE HOMER
Famous Contralto
FIRST PUBLIC SEAT SALE IN ITS 25 YEARS' EXISTENCE
Now on Sale at KIESELHORST'S, 1007 OLIVE ST.
Boxes, $18.00; Parquet, First and Second Row Balcony, $2.00.

COLISEUM, MAY 2
CARUSO
WITH ORCHESTRA OF 70
Seats now at Kieselhorst's, 1007 Olive.

STANDARD
7TH and WALNUT. MAT. DAILY
The PENNANT WINNERS
—WITH—
Walter Parker, Lola McQuay, Norma Bell, Jimmy Parelle, Jack Rice, Olive Christian and Irving Brody.
A Tantalizing Chorus of 18

COLUMBIA VAUDEVILLE
15 AND 25¢
CONTINUOUS 11 AM TO 11 PM DAILY
MONDAY AND ALL WEEK
The FIVE MacLARENS
"VERSATILE VAUDEVILLIANS SINGING, DANCING AND MUSICAL NOVELTIES
AMORUS & JEANETTE IN A COMEDY ODDITY "MON CHAPEAU"
KIMIWA TRIO NIPPON'S FOREMOST EQUILIBRISTS
ROME & WAGER CLASSY BITS OF VAUDEVILLE
SIGSBEE'S ACROBATIC DOGS THE ACME OF CANINE INTELLIGENCE
PICTURES—FIRST SHOWING
The PRICE of PEACE THE STIRRING OFFICIAL MOTION PICTURE OF THE WAR ISSUED IN BEHALF OF THE VICTORY LIBERTY LOAN
MR AND MRS. SIDNEY DREW IN "THE AMATEUR LIAR"
CURRENT EVENTS AND COMEDIES

EASTER MONDAY **COLISEUM**
French Army Band
APRIL 21st, 8:15
Capt. Fernand Pollain, Conductor. Auspices French High Commission. Proceeds to French War Relief. Every Man a Prize Pupil of the Paris Conservatory. Every Man a Veteran Decorated for Bravery. Tickets 50c to $2.
CONROY'S - - - 1100 Olive

ODEON Wednesday Evening, April 16
The Greatest Yiddish Comedienne, MME. FANNIE
THOMASHEFSKY
Assisted by an All-Star Cast of New York in the Greatest Musical Comedy.
מזל טוב אידעלעך
14 Musical Numbers and Chorus. Tickets on Sale at Bernitz & Goldman, 907 N. 11th St. Central 2992.

German Protestant Orphans Home
St. Charles Rock Road.
Direction of Miss Eugenia Getner.
ODEON, Grand and Finney Avs.
Friday Evening, April 25; Saturday Matinee, April 26
Admission $1. Seats can be reserved at Kieselhorst Piano Co., 1007 Olive st., on and after April 21, 1919.

AMUSEMENTS AMUSEMENTS

SUPREME Orpheum VAUDEVILLE
TWICE TODAY: 2:15 and 8:15. FRISCO and BIG PLEASING BILL.
BEGINNING MONDAY AND TWICE EACH DAY DURING WEEK
BESSIE CLAYTON
Presents Herself
Elisa—CANSINO—Eduardo
in Her 1919 Dance Revue with
JAMES CLEMONS & FRANK HURST
Wilbert Dunn and a Company of Clever Artists.
THE BARR TWINS
in a Refreshing Interlude of Song and Dance.
HARRY LANGDON, Assisted by Rose & Cecil in "JOHNNY'S NEW CAR." | JIMMY LUCAS, Assisted by Joe Hall "WILD RAVINGS OF 1919."
EDITH CLIFFORD IN SONGS; Roy Ingraham at Piano.
JAMES & MARIAN HARKINS, "They Talk About Their Neighbors."
JACK & KITTY DEMACO, 'The Garden of Recreation."
Special FEATURE Special
First American Appearance of France's Popular Character Singer
MLLE. NITTA-JO
"LaGigolette."
MATS. (Ex. Sat.-Sun.): 15c to 50c. EVES: 15c to $1.00.
LATEST KINOGRAMS—ORCHESTRA—ELEVATOR SERVICE.

ODEON THEATER
FRIDAY SATURDAY SUNDAY NIGHT Matinees and Nights
5 Concerts, 2 Matinees, 3 Nights
April 18, 19, 20
Seats on sale Tues. A. M. at Kieselhorst Music Store, 1007 Olive St.
"Surely this must be the best regimental band in our army. Certainly it is the best one I have heard in Europe."—Irvin S. Cobb, Sat. Eve. Post.
The band that Gen. Gourard of the French Army personally requested Gen. Pershing to return to the firing lines from Paris to cheer the fighting men in the trenches.
THE BAND THAT SET FRANCE JAZZ MAD
Lieut. "Jim" Europe
and the
"HELL FIGHTERS" Famous 369th U. S. Infantry Band 65 Men
"No musical organization of recent years, even the world's greatest symphony orchestra, seemed so to tear at the emotions of their hearers."—Philadelphia Inquirer.
This Band of the "Hell Fighters" was the favorite joy tonic of our fighting men

LOEW'S GARRICK
CHESTNUT AND SIXTH CONTINUOUS SHOW, 1 TO 11 P. M.
April 13, 14, 15, 16 5—BIG ACTS—5
CHAS. RAY in "THE SHERIFF'S SON"
3 Days Only—April 17, 18, 19. "Vaudeville's Big Act."

MIMIC WORLD of 1919
20—GIRLS UNDER—20
Also Constance Talmadge
in "ROMANCE OF ARABELLA"
PRICES—15c AND 25c

GRAND 15-25¢ OPERA HOUSE 2½ HOURS OF FUN
9 ACTS OF GOOD VAUDEVILLE AND PICTURES
SHOW NEVER STOPS—11 AM TO 11 PM—SHOW CHANGES EVERY MON.

COLONIAL MUSICAL MISSES SEVEN CHARMING LADIES OFFER A MUSICAL MELANGE
GALETTI'S MONKS IN "A DAY AT THE RACES"
SHELTON BROOKS WRITER OF MANY POPULAR SONGS | HORACE GEORGE KING OF JAZZ AND CLARONETISTS.
BASIL AND ALLEN IN "RECRUITING" | HOPE VERNON SONGSTRESS & VIOLINISTS
LEIGH AND LA GRACE OFFER "THE SAILORS DREAM" | JACK BURDETTE DR HOCUM SOAP SPECIALISTS
MAREE AND ROBBINS IN A VAUDEVILLE DIVERSITY | HOSHI JAPANESE WONDER
WORLD'S LATEST NEWS IN PICTURES | SUNSHINE AND MUTT & JEFF COMEDIES | DITMARS ANIMAL LIFE & TOPICS OF THE DAY
YOU GET BETTER AMUSEMENT AND MORE FOR YOUR MONEY AT THE GRAND

GAYETY MATINEE DAILY LADIES 10c
This Sunday and All Week
JACK SINGER PRESENTS
LEW KELLY AND HIS BIG SHOW
CAST INCLUDES LUCILLE MANION, VIC CASMORE, CHAS. RAYMOND, CHAS. FAGAN, LEONA EARL, JOHN HORAN, FREDA FLORENCE, AND A DANDY CHORUS OF DANCING GIRLS—THE PICK OF BURLESQUE

A Triumph In Restaurant Entertainment
A COMBINATION OF HIGH-CLASS CABARET ARTISTS UNEQUALED in ST. LOUIS.
FRANK SHERMAN, Tenor. | MISS DOXIE EMERSON, Singing Comedienne.
MME. LOUISE ARNOLDA, Lyric Soprano. | MISS MARTHA CLARK, St. Louis' Own Favorite Soprano.
AND THE CELEBRATED MELSHEIMER DANCE ORCHESTRA.
Music and Entertainment Nightly, 6:30 to 1. **MELSHEIMER'S** OPPOSITE HOTEL STATLER.
"Best Place to Eat."

BASEBALL TODAY
Cardinal Field, Vandeventer and Natural Bridge Avenues.
CARDINALS vs. BROWNS
Game Starts 3 P. M. Tickets on sale at Wolff's, Broadway and Washington.

CANARIES DOES YOUR CANARY SING?

If not, don't fail to try Haller's "Dutch Song Restorer." It never fails to restore voice. Price, 15c; by mail, 20c.
HALLER'S BIRD STORE
823 Franklin Av., St. Louis, Mo.

AMUSEMENTS AMUSEMENTS

AMERICAN THE LEADING THEATRE OF ST. LOUIS
DIRECTION—KLAW & ERLANGER
Tonight And All This Week Mats. Wed. and Saturday
IT'S A BIRD OF A SHOW
Direct From a Sensational Run at the Globe Theater, N. Y.

JULIA **SANDERSON**
JOSEPH **CAWTHORN**

Leading a Combination of Dillingham Musical Comedy Stars
—in—
Music by Ivan Caryll and Irving Berlin **"THE CANARY"** Staged by J. G. Latham and Edward Royce
SAM HARDY—DOYLE & DIXON—MAUD EBURNE
GEO. E. MACK—LOUIS HARRISON—EDNA BATES—OTHERS
HAPPIEST, SNAPPIEST, MOST BEAUTIFUL CHORUS BROADWAY EVER SAW
Nights 50c to $2.50. Wednesday and Saturday Mats. 50c to $2.
AMERICAN WEEK BEGINNING SUNDAY NIGHT **APRIL 20** SEAT SALE THURSDAY
THE FOREMOST ORGANIZATION OF ITS KIND IN THE WORLD
NEIL O'BRIEN MINSTRELS
1919 EDITION—ALL NEW
Nights, 25c to $1.50. Wed. and Sat. Mats., Best Seats, $1.
Seats for All American Attractions Also at Conroy's, 1100 Olive.

SHUBERT **JEFFERSON** Week Beg. **Sun. Apr. 20** Seats Tomorrow
A. H. WOODS PRESENTS The Tremendously Laughable
BUSINESS BEFORE PLEASURE
By Montague Glass and Jules Eckert Goodman,
With

Barney Bernard
BARNEY BERNARD AND ALEXANDER CARR

Alexander Carr
One Year at Eltinge Theater, New York.
Coming Direct From 26 Weeks' Run in Chicago.
Evenings and Sat. Mat., 50c-$2.00. Wednesday Mat., 50c-$1.50.

PHOTO PLAY THEATERS PHOTO PLAY THEATERS

WEST END LYRIC DELMAR AT EUCLID

TODAY
DOROTHY GISH in "Peppy Polly"
James Montgomery Flagg Presents
"THE LAST BOTTLE"
MACK SWAIN in "HAVING A GOOD TIME"
Lyric Review of Current Events *Lyric World Tours*
HAPPY HOOLIGAN in 'IT BEATS THE DUTCH'
Literary Digest Timely Topics
WILLIAM DUNCAN in "THE DECISION"
West End Lyric Orchestra—David H. Silverman, Director
Next Sunday for Five Days
MARY PICKFORD in "CAPTAIN KIDD, JR."
Sunday Show Continuous, 2 to 11 P. M.

The CENTRAL SIXTH AND MARKET
WONDERFUL "THE STAR DE LUXE"
"THE WOMAN OF MOODS"
NAZIMOVA IN OUT OF THE FOG.
THE INDESCRIBABLE ACTING TOGETHER WITH THE ABSOLUTELY HUMAN QUALITIES OF THIS PRODUCTION MAKE IT ONE OF THE FEW REAL PICTURES THAT HAVE COME TO THE SCREEN THIS SEASON.
CONTINUOUS 10 A.M.-11 P.M. ALL SEATS 15 CTS.

CINDERELLA Cherokee and Iowa
Today—MARION DAVIES in "The Belle of New York."
ROSCOE ARBUCKLE in "Love"
PATHE NEWS—Topics of the Day
Matinee Only—CHAPLIN COMEDY
Monday—Double Feature Program
Tues.-Wed., MARGUERITE CLARK "Mrs. Wiggs of the Cabbage Patch"
Dustin Farnum—'Man in the Open'
COMING SOON, MICKEY

PAGEANT THEATER 5851 Delmar
Today, Continuous 2 to 11 P. M.
MARY MILES MINTER, "THE INTRUSION OF ISABEL"
William Desmond
in "WHITEWASHED WALLS"
Pathe Weekly—Topics of the Day
Lyons and Moran Comedy
Christie Comedy
Billy Brown's Symphony Orchestra

Used cars and auto accessories are being sold through Post-Dispatch Wants.

DELMAR 4938 DELMAR
Today at 2—Continuous to 11.
"RAFFLES"
The Society Mystery
WITH
JOHN BARRYMORE
Alice Howell Comedy—Pathe News
Mon. & Tues.—Geo. Stone in "The Goat."

Your children want music. The Post-Dispatch musical wants tell how to get it for them.

PHOTO-PLAYS

NEW **GRAND CENTRAL**
PALACE OF MASTER PICTURES—GRAND AND LUCAS
YOU ALWAYS SEE THEM FIRST AT THIS THEATER
THE STRONGEST DRAMA EVER OFFERED
A Master Picture Especially Recommended by Manager Sievers
"THE TURN IN THE ROAD"
It Is the Sweetest Story Ever Screened
So Sweet, So Beautiful, That All Who See It Will Find Good in It
It is a touching drama of love and romance in which a little child reveals the true God and points the way to blessed and everlasting happiness. A picture with a happy, "just right" ending.
—ALSO—
SESSUE HAYAKAWA in 'A HEART IN PAWN'
The Japanese Artist's Latest Masterpiece
A Romance of an Ambitious Boy and a Loyal Sweetheart
Complete Show After 9 Every Night
Children Under 12 With Parents Free Except Sunday
Shows Continuous From 2 O'Clock. | HUMFELD'S AUGMENTED CONCERT ORCHESTRA | Prices, Before 5:30, 15 Cents. After 5:30, 15 and 25 Cents.

Sun., Mon., Tues., Wed.—
Continuous Show Sunday, 2 to 11 p. m.
EVERYBODY'S FAVORITE
CHARLES RAY
—IN—
"The Sheriff's Son"
Our Music—The Talk of the Town
NEXT SUN., MON., TUES., WED., MARY PICKFORD in "CAPT. KIDD, JR." MATINEE DAILY, 2:30

KINGS
KINGSHIGHWAY and DELMAR

LIBERTY WILLIAM FOX
GRAND & DELMAR
STARTING TODAY
GLADYS BROCKWELL
in "PITFALLS of a BIG CITY"
Fatty Arbuckle IN "Fickle Fatty's Fall" | JULIAN ELTINGE in A CALL TO LIBERTY | Screen Supplement Showing DOUGLAS FAIRBANKS MR. & MRS. SIDNEY DREW and Others
Added Feature, Monday, Tuesday, Wednesday
MITCHELL LEWIS
in "CODE OF THE YUKON"
Week Day Matinees 10c | Liberty Symphony Orchestra | CONTINUOUS SUNDAY 2:15 TO 11 P. M.

ROYAL THEATER 6th—OLIVE
The Silk-Lined Burglar

TODAY and All Week. Continuous 12 M. to 11 P. M.
MENGE'S ORCHESTRA SCREEN MAGAZINE
POLICE
Have no terrors for the bold, bad
PRISCILLA DEAN
as the finished female Jimmy Valentine in that sizzling, sensational crook play,
"A SILK-LINED BURGLAR"
(Universal Special Attraction.)
See a "Real Job Pulled Off."

NOT SCARED
SUNDAY, MON., TUES., WED., SUNDAY SHOW TODAY, 2 TO 11 P. M.
Why, No!—They Are Just Ready to Appear Together on One of the BEST DOUBLE BILLS OF THE SEASON.
TOM **MIX** AND GERALDINE **FARRAR**
"Fighting for Gold" "SHADOWS"
—MUSIC SUPREME—
PERSHING
DELMAR and HAMILTON

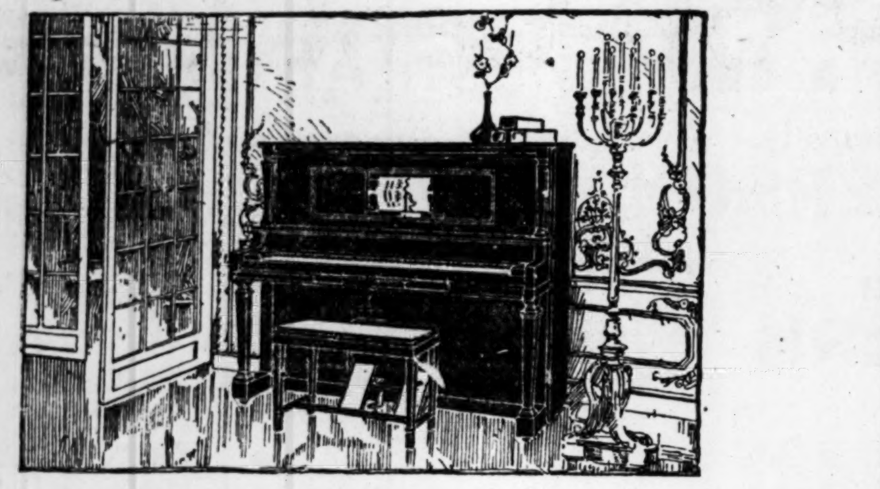

The
PIANOLA

The genuine Pianola is made by the Aeolian Company, the world's largest producer of musical instruments. It is the player-piano that permits the untrained music lover to play with all the expression of the skilled pianist. Dollar for dollar it is the best player-piano value you can buy. Pianola prices are reasonable and the terms convenient. "The Story of the Pianola," an interesting booklet, free on request.

THE AEOLIAN COMPANY
IN ST. LOUIS at 1004 OLIVE STREET
Steinway Representative
NEW YORK LONDON PARIS MADRID MELBOURNE

TO ESTABLISH COLLEGE FOR SPIRITUALISM

Lawyer Who Consulted Mediums Leaves $500,000 for Purpose—Found Dead With $10,000 on Person.

Special to the Post-Dispatch.

FORT WORTH, Tex., April 12.—An estate valued at almost $500,000 is bequeathed to the National Spiritualist Association in the will of John L. Jackson of Fort Worth, who was found dead, Tuesday, in an automobile near Evant, Tex. By the terms of the will the estate must be used in the establishment of a college to train Spiritualist ministers. It is probable that the college will be located in Fort Worth.

Jackson, a bachelor, was 62 years old. He left Fort Worth Monday in an automobile on a business trip to Lampasas. He was about two miles out of Evant when he died of apoplexy. He was found in his car by H. Y. Price, City Marshal at Evant. On his person was about $10,000.

Advice From Spirits.

Fort Worth Spiritualists allege that Jackson made much of his fortune through advice given him by mediums. He was a regular visitor to the home of C. L. Sharp, pastor of the Fort Worth Spiritualist Church, where he would go to seek advice on business deals. A shrewd business friend of Jackson's died years ago. It is said by the Spiritualists that when Jackson would be perplexed about some financial problem, he would go to a medium to have the spirit of the friend summoned for advice. The advice was always followed by Jackson.

For 10 years Jackson was president of the Fort Worth Spiritualist Church. He also acted as usher for a number of years.

Was Retired Lawyer.

During his younger life, Jackson taught school in Parker and Tarrant Counties, studying law at night. He was admitted to the bar and practiced up to 10 years ago, when he retired. He was a lover of travel and had been around the world several times.

Most of the $500,000 estate willed to the Spiritualists by Jackson is represented in real estate in Parker and Tarrant Counties, and in stock in 35 Texas banks. He was a director in many of them. Jackson's nearest survivor is a brother, William Jackson of Los Angeles, who was well remembered in the will.

George B. Warren of Washington, D. C., president of the National Spiritualist Association, is made treasurer of the estate without bond. He will be here in a few days to take charge of the estate, according to a telegram received from him Friday.

IT'S EASY to pay the Loftis way—Diamonds, Watches, Jewelry. Loftis Bros. & Co., National Credit Jewelers, 2d floor, 308 N. Sixth st. Open evenings.

PHYSICIAN'S WILL UPHELD, CASE TAKEN FROM JURY

Brothers Contended That Man Who Killed Himself Was of Unsound Mind.

The will of Dr Granville Elisha Whittlesey, who shot himself Dec. 24, 1917, at his office, 1455 Chouteau avenue, was sustained Friday by Circuit Judge Ferriss in a contest filed by testator's two brother's, Charles F. Whittlesey, 4557 Newport avenue, and Comfort S. Whittlesey of Durango, Colo.

Dr. Whittlesey left the bulk of his estate to Mrs. Mabel Gerding, 1018 Dolman street, and her two children, and it was alleged by the plaintiffs that he was of unsound mind and influenced by Mrs. Gerding in the matter of making his will. One of Dr. Whittlesey's alleged peculiarities cited in the case was that he believed he held frequent communion with the spirit of his wife who has been dead 12 years.

Judge Ferriss took the case from the jury on the ground that there was no prima facie showing of undue influence or mental impairment. The estate is estimated at $15,000.

ST. LOUIS WOMAN YEOMAN IN PARADE IN WASHINGTON

Miss Loretta McBride Was First Woman Here to Take Oath in Service.

Miss Loretta McBride, who has been promote dio chief yeoman of the navy, who was formerly stationed at the Navy Recruiting Station here, and was later transferred to Washington, where she was in charge of organizing and drilling the "yeomanettes" there, led the women yeomen in a parade of returned soldiers in Washington recently.

Miss McBride, one of the first St. Louis women to enter the service, enlisted in May, 1917. She was one of 100 young women to take the civil service examination at that time, and was the first to take the oath of service. She is a graduate of McKinley High School and the Teachers' College. Before her enlistment she was employed in the mailing department of the Post-Dispatch. Her home is at 2727 Russell avenue.

AUXILIARY MEETING TODAY

The Ladies' Auxiliary of the 128th Field Artillery will meet at the Battery A Armory, Grand avenue and Hickory street, at 2 p. m. today to formulate plans for the reception of the regiment when it returns from France. The regiment, which is a St Louis unit in the Thirty-fifth Division, sailed from France Thursday, and will land in this country April 20, according to word from Col. Frank M. Rumbold, former commander of the 128th.

The regiment is made up of about 1000 men, and is composed of six batteries. It participated in the Argonne-Meuse battle. The date of its demobilization has not been set.

To Sing "Stabat Mater."

The St. Louis Grand Opera Company, directed by L. M. Molino, will sing five numbers from Rossini's "Stabat Mater," on Good Friday evening, at **St. Charles** Borromeo Church, Twenty-ninth and Locust streets. The soloists will be Miss Minerva Thomsen, Miss Anna Prinz and S. D'Agostino.

LEMONS WHITEN! MAKE THIS LOTION AND BEAUTIFY SKIN

Strain lemon juice well before mixing and massage face, neck, arms and hands.

What girl or woman hasn't heard of lemon juice to remove complexion blemishes; to bleach the skin and to bring out the roses, the freshness and the hidden beauty? But lemon juice alone is acid, therefore irritating and should be mixed with orchard white this way. Strain through a fine cloth the juice of two fresh lemons into a bottle containing about three ounces of orchard white, then shake well and you have a whole quarter pint of the best skin and complexion lotion at about the cost one usually pays for a small jar of ordinary cold cream. Be sure to strain the lemon juice so no pulp gets into the bottle, then this lotion will remain pure and fresh for months. When applied daily to the face, neck, arms and hands it really does clear, smoothen and beautify the skin amazingly.

Any druggist will supply three ounces of orchard white at very little cost and the grocer has the lemons.—ADVERTISEMENT.

The DEVON
Price
$7.00

Low-shoe time! You need cool, new, trim oxfords for the hot days coming. Here's a model catching real particular dressers. Look at its comfortable heel, then study that long, rangy toe and forepart. Style there, style for the live young man who must be snappily shod. Your exact fit is sure to be among the many Walk-Over lasts.

Walk-Over
Shoes for Men
612 Olive Street

HYATT'S—The Store for Gifts

Don't forget your Easter Cards for your friends. Such inexpensive little remembrances are always highly appreciated. We are showing many dainty cards breathing the spirit of Spring, and with sentiments of both love and friendship.

Make Selections Early This Week!

HYATT'S—*Headquarters for Gifts!*

Confirmation Gifts ! Graduation Gifts !
Birthday Gifts ! Wedding Gifts !.

Gifts here suitable for every member of the family—and for every occasion. Silverware—single pieces and sets; everything Electrical—including Percolators, Toasters, Irons and Grills, Cut Glass, Hand-Painted China, French Ivory, Cutlery, Stationery, etc.

Specials for This Week

$6.50 Universal Percolators, **$4.90**
Set of 6 Teaspoons, good weight. **$1.00**
Set of 6 Knives and 6 Forks, **$4.50**
Chest of 26 Pieces Rogers' Silverware **$12.50**

HYATT'S—*Headquarters for* Kodaks and Cameras and Supplies

We always have on hand a complete line of Kodaks and Cameras—from the smallest Brownie up to professional machines, as well as always fresh supplies of Films and Film Packs and Plates. Also everything necessary to do your own developing and printing, if you wish. Lenses; Filters; Tripods, etc.

Kodaks and Cameras are priced
$1.75 to $225.00

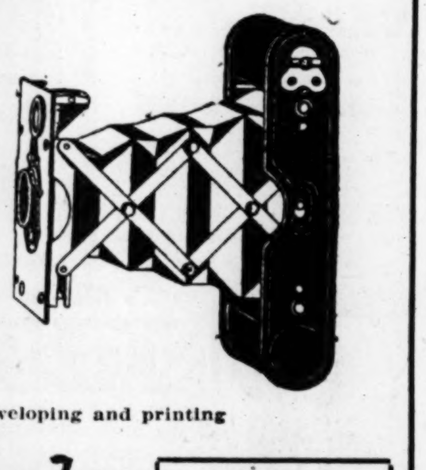

We can give same-day service on developing and printing

Complete Lines of Kodaks, Stationery and Fountain Pens

Hyatt's Established 1868
417 North Broadway
Between Locust and St. Charles

Films Left by 10 A. M. Ready by 5 P. M. Same Day

The Store for Gifts

GIGANTIC SALE OF EASTER CLOTHES

in all the up-to-date models for the Young Men, in the season's newest weaves. The more conservative and sedate styles for those of more moderate taste. In fact, there's a Style and a pattern for every man in this vast stock of handsomely tailored new Spring Garments.

MEN'S FINE WEAVE ALL-WOOL BLUE SERGE SUITS

Just what you want for Easter! Fine quality pure wool blue serge—fast color—fine weave—every Suit tailored in a pleasing manner and guaranteed to fit perfectly—all sizes—real $25 to $30 values—Monday at

$19.50

YOUNG MEN'S $37.50 WAISTLINE SUITS FOR EASTER

Fine quality Suits, with that touch of style distinctiveness that both men and young men appreciate—hundreds of different Suits to choose from, with sizes and styles that are suitable for men of all builds—strictly hand-tailored throughout—priced Monday at

$23

MEN'S FINEST $50 $55 & $60 Suits

Money can't buy finer Suits than these classy pure wool garments. Waistlines, form-fitting models and staple English sack styles in fine quality materials. Every Suit the equal of the finest custom-tailored garments—take your choice Monday at

$33

YOUNG MEN'S $20 FIRST LONG PANTS SUITS—

Hundreds of attractive Spring Suits, combining smart patterns, neat styles and a very economical price—Suits that will give you the service you have a right to expect! Priced Monday at

$11

EASTER & CONFIRMATION SUITS

Boys' Pure Wool Blue Serge Suits—Extra Well Made **$6.95**
Up-to-the-minute Suits of heavy pure wool blue serge—just the kind of Suit that particular boys will like—stylish Spring models and all sizes 6 to 18 years—priced Monday at........................

Boys' Fine Pure Wool Blue Serge Suits—Actual $15 Values **$9.95**
A big group of splendidly tailored Suits that boys from 6 to 18 years will appreciate—fine quality pure wool worsted materials with nifty alpaca lining—priced Monday at........................

Boys' Stylish Cassimere Suits **$5.95**
The biggest bargain you ever saw! Newest style Cassimere Suits, in plain grays, greens and browns, as well as classy novelty materials—every Suit tailored in a splendid manner and come in sizes 6 to 18—Monday ....

$6 Juvenile Suits and Topcoats **$3.95**
Mothers! Be sure to see this big group of pretty little Suits and Spring Topcoats, in both the light and dark wool mixtures as well as shepherd checks—nifty Spring styles, and sizes 2½ to 8—priced Monday at........................

BOYS' ALL-WOOL EASTER SUITS
—Some with 2 Pairs Full-Lined Knickers
Fine quality Suits in such new patterns as Cambridge grays, deep browns and the always popular Dublin greens—lined with alpaca—sizes 8 to 18—priced Monday,

$8.95

Boys' Full-Lined Blue Serge Knickers at $1.48

WEIL CLOTHING COMPANY
N.W. Cor. Eighth & Washington Av.

See These Values in Our Windows! You'll Readily See the Big Savings That Are Possible Here!

EIGHT OF NEG
24 CHILDRE

Watchman Is Fat
Sets of Triplets
Sets of T

If the memory of
derson, a negro nigh
not at fault, all prev
ords for the number o
one family in the milit
outstripped. Henders
"the best of his know
eight sons in the arm
But then it could n
that the father of 24
Henderson, should
those details about
Henderson's words, w
a Post-Dispatch rep
thought up names fo
"that was not the ha
trouble was to remem

Is About 58 Ye

Henderson was bor
time his parents we
slavery, and on that a
there is no exact reco
He thinks he is about
He was born and ra
Washington County,
ried his first wife in
land." They returned t
ty., Mo., where the
were born, but moved
ville, Mo. They were

Yo
Does

YOU CAN SAVE
40%
Monday

This
is in
hoga
arra
end-
Th
tion
The
The
The
The

Your W
We now hav
effects for the-
You can alw
that call for ex
You avoid ex
we paper your
sponsibility are
tract we make.

Furn
Rugs-C

EIGHT OF NEGRO'S 24 CHILDREN IN ARMY

Watchman Is Father of Three Sets of Triplets and Five Sets of Twins.

If the memory of John Ben Henderson, a negro night watchman is not at fault, all previous local records for the number of children from one family in the military service are outstripped. Henderson says, that to "the best of his knowledge," he has eight sons in the army.

But then it could not be expected that the father of 24 children, as is Henderson, should remember all those details about his brood. In Henderson's words, when asked by a Post-Dispatch reporter how he thought up names for 24 children, "that was not the hard part. The trouble was to remember 'em all."

Is About 58 Years Old.

Henderson was born about the time his parents were freed from slavery, and on that account he says there is no exact record of his age. He thinks he is about 58 years old. He was born and raised down in Washington County, Mo., but married his first wife in "Eastern Maryland." They returned to Osage County, Mo., where the older children were born, but moved later to Boonville, Mo. They were married when Henderson was 17 years old.

Frank and Antone, twins, were the first children. Followed them three sets of triplets, Frances, Laura, Julia; Rube, Andrew, Wash, and Ely, Kate and Fanny. Next was Martha; she was the only child born singly. Four sets of boy twins, John and Jonas, Job and Charlie, Clark and Louis, and Julius and Tom were the last children of Henderson's first wife, he said. He said that among his wife's people the same tendency to large families, with twins and triplets, had been observed.

His first wife, Henderson said, died more than 30 years ago, and five years later he married again. The two sets of twins resulting from this union, died in their infancy.

Henderson and his present wife have been married for a number of years, but they have no children. They live in a well-furnished flat at 3920A Cook avenue.

Because of the financial stress involved in keeping together a large family, Henderson has become separated from all his children, but from word he has received from time to time he feels certain eight of his sons, prabably some of the last born, are in the army. He thinks they are all in the famous Tenth Cavalry, which participated in the pursuit after the Mexican bandit, Villa, under Gen. Pershing. He does not know whether they went overseas. Henderson is night watchman at a 5 and 10-cent store, and the store presented him with an eight-star service flag which is proudly displayed on gala days. He has been in St. Louis 18 years.

Children Are All Tall.

As if there were not enough records in one family. Henderson says that his children are unusually tall, especially the 14 boys. The eight boys in the army are all well over six feet tall, and Frank and Antone, the oldest, are said to be, respectively, seven feet and three inches and seven feet and eight inches tall. "About" 18 of the children are married, it has come to the father's ears, but he has no idea to what extent he is a grandfather.

Henderson is six feet one inch tall, and weighs 245 pounds, stripped, or "neat," as he calls it.

APRIL IS DIAMOND MONTH—Buy a Diamond on credit. Loftis Bros. & Co., 2d floor, 308 N. Sixth st. Open evenings.

LABOR PARTY ADOPTS PLATFORM

Illinois Organization for 44-Hour Week and Public Ownership.

SPRINGFIELD, Ill., April 12.—With the adoption of a platform demanding radical changes in the administration of public affairs, the election of Duncan McDonald, president of the Illinois Federation of Labor, as chairman, and choice of an executive committee of 15 members to be in charge of activities of the organization, the first state convention of the Labor Party of Illinois came to a close here today. The convention was in session three days and was attended by representatives from 93 cities of the state.

Abolition of the State Senate, unqualified right to organize a 44-hour week for all workers, equal pay for women, a new state constitution and public ownership of all public utilities, including grain elevators, banks and stockyards, are the outstanding points in the platform.

MEMORIAL FOR SOLDAN HEROES

19 Former Students and Graduates Were Killed or Died in Service.

The Soldan High School Glee and Mandolin Clubs will give a concert at the school auditorium April 20, the first of a number of entertainments to raise a fund to erect a tablet to 19 former students and graduates who were killed or died in the service. The tablet is to be completed and unveiled on Memorial day.

The 19 are. Dana Alexander, Schuyler Batdorf, Eaton W. Blickhahn, Maurice D. Clasen, Charles C. Crailie, Robert M. Cutter, Hawes Davis, Stimson W. Goddard, Charles H. Heward, David K. Peers, Charles O'Neill, Russell Riggs, Guy W. Selden, Oliver C. Shands, David Susman, Edward P. Thomas, Orville C. Tritschler, Henry M. Williams and Edwin A. Ruweler. It is estimated between 650 and 700 students and alumni were in the service.

$5000 FOR NEGRO HOSPITAL

$15,000 More to Be Subscribed in Campaign Ending April 20.

About $5000 of a fund of $20,000 for city hospital No. 2, for negroes, has been subscribed in the first week of the campaign to end April 20, according to James L. Usher, campaign manager.

A mass meeting will be held at the negro Y. M. C. A., Pine street and Garrison avenue, at 4 p. m. today, at which Hospital Commissioner Shutt will speak. Other speakers will be the Rev. John W. Day, Lieut. George L. Vaughn and Dr. E. L. Saunders.

Your Dining Room—

Does it need refurnishing or redecorating?

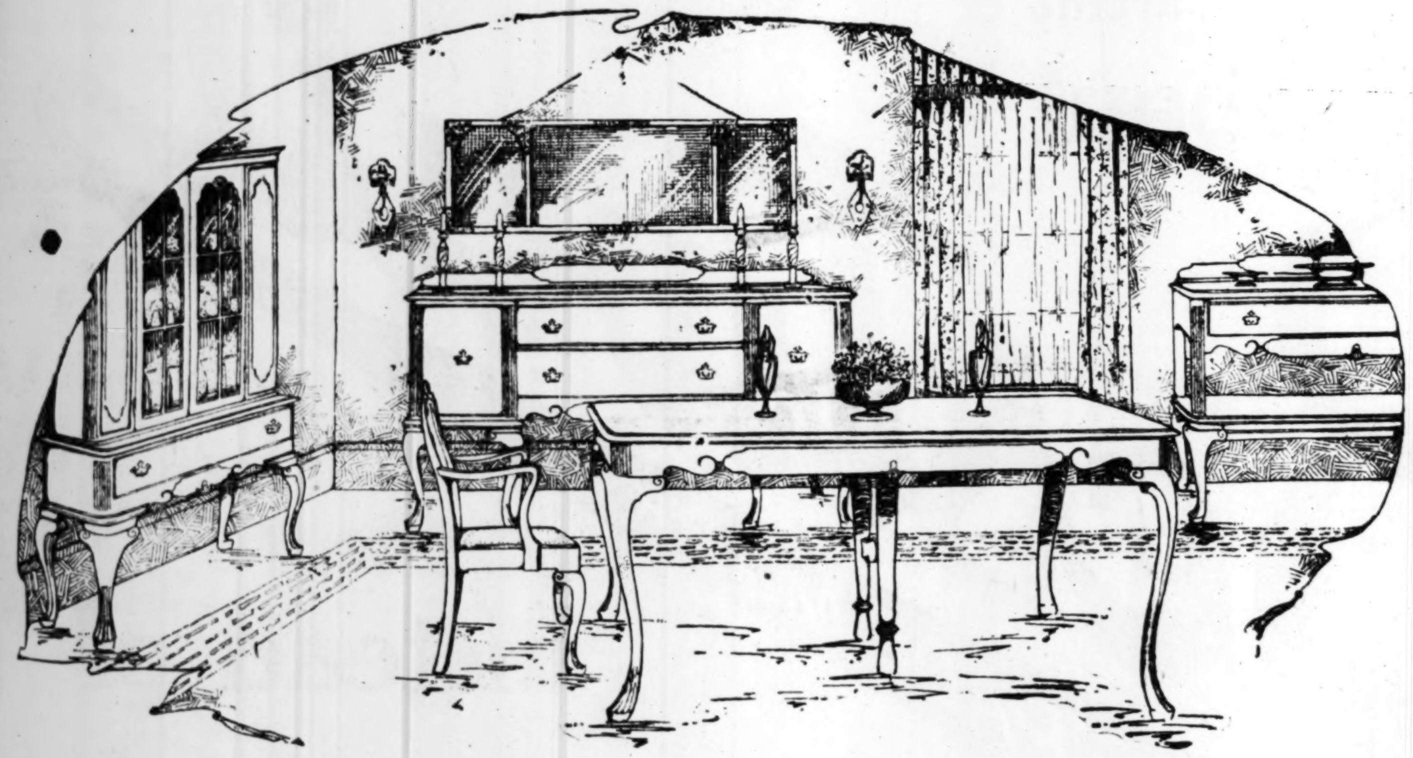

This Trorlicht-Duncker Dining-Room Suite

is in design a pleasing adaptation of the Queen Anne period style.

The pieces are built of mahogany or walnut and trimmed with crotch mahogany or burl walnut.

The workmanship is of the best in both construction and finish.

The Buffet has a nicely finished drawer for linens and one with divisions arranged for flat silver, also a storage compartment of generous size at each end—our price is only....$152.50

The China Cabinet is built with glass doors but is practically of wood construction and has a commodious drawer for linens, etc.—our price is only..$117.50

The eight-foot Extension Table is forty-six inches wide—price......$110.00

The Side Table is priced at only.........$70.00

The Armchair, upholstered in tapestry, hair cloth or velour..........$33.50

The Side Chairs to match the Armchair are priced at, each...........$25.00

Three-fourths of the furniture buyers who leave our store to look elsewhere come back to buy—our prices bring them back

Your Walls Need Papering?

We now have in stock the newest patterns and best color effects for the Spring redecoration period.

You can always get from us the correct paper for walls that call for expert treatment.

You avoid expensive and irritating disappointments when we paper your walls because Trorlicht-Duncker skill and responsibility are back of every order we take and every contract we make.

It Is Time to Buy Rugs

And we are prepared with Rugs of every size and quality to supply your needs.

The variety that we show is unmatched and the range of qualities is practically all-inclusive.

The question of price will not disturb you when buying Rugs of us. Our prices are always low. No matter what the grade may be, you save money when you buy Rugs of us—and time, too, because it will be unnecessary to look elsewhere.

Furniture—Linoleums Rugs—Carpets—Oriental Rugs

We are willing to arrange convenient payment on bills of more than usual size

Draperies—Lace Curtains Interior Decoration—Shades—Wall Paper

Trorlicht-Duncker

Twelfth at Locust

New 50-Cent Gifts

To the Users of Jiffy-Jell

We Pay 10c Each

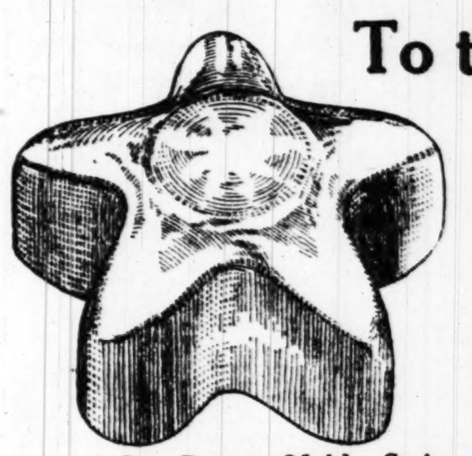

Star Dessert Mold—Style ..

New Pint Mold of pure aluminum. Serves a full package of Jiffy-Jell. Value, 50c. Send five JJ trademarks for it.

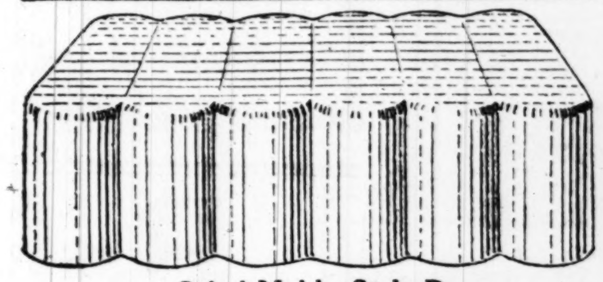

Salad Mold—Style D

Pure aluminum. Over pint size. Serves a six-portion vegetable salad or meat loaf, made with a package of Lime Jiffy-Jell, plus vegetables or meat scraps. The six indentations mark the six portions. Value, 50c. Send five JJ trademarks for it.

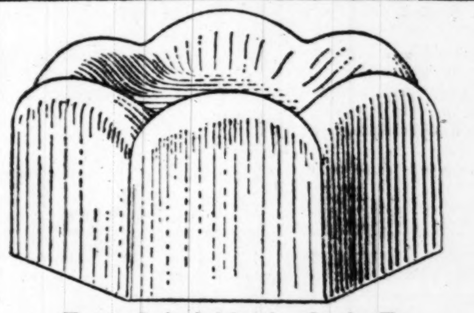

Fruit Salad Mold—Style E

Pint mold of pure aluminum, to serve a full package of Jiffy-Jell mixed with fruit, or a plain Jiffy-Jell dessert. Value, 50c. Send five JJ trademarks for it.

No. 2 No. 4 No. 6

Individual Dessert Molds

Pure aluminum, in assorted styles. Six will serve a full package of Jiffy-Jell. Value, 10c each. Send one JJ trademark for each, or six for a set of six molds.

This Week Only

Each Jiffy-Jell package has a (JJ) trademark in a circle on the front. We will pay you 10 cents in aluminum mold values for each circle you send us this week.

Note our mold offers at the side. Some of these molds are new. Pick out the mold or the molds you want, and send us these (JJ) trademarks, counting as 10c each, to cover the value as stated. Send no money. We pay postage on the molds.

Note that Jiffy-Jell costs you 12½ cents per package. And the trademark alone is worth 10 cents on these molds, if sent this week.

Send as many trademarks as you wish this week. Or, if you prefer, send grocer's sales slip, showing amount of purchase.

This offer is made to start new users—to show them what Jiffy-Jell means to them. But present users are welcome to accept it. Get Jiffy-Jell now, while this offer is open. Get what you need for some weeks. This is the time when fruity desserts are most needed.

Jiffy-Jell

For Desserts and Salads

Flavored with Fruit-Juice Essences, Sealed in Glass

Real-Fruit Desserts

12½c Per Dinner

All Flavors in Vials

Note that Jiffy-Jell brings you a real-fruit dessert. All the fruit flavors are fruit-juice essences condensed. They come sealed in glass — a bottle in each package — so they keep their fruit-time freshness.

Mark how Jiffy-Jell differs from old-style gelatine desserts. Here you have true-fruit dainties, rich in condensed fruit juices. You get all the delights, all the healthfulness of fruit.

You simply add boiling water—no sugar, no acidity, no color. Then add the fruit-juice flavor from the vial. One package of Jiffy-Jell serves six people in mold form, or twelve if you whip the jell—all for 12½ cents.

For Salads use lime-fruit Jiffy-Jell. It makes a tart, green salad jell. Serve with the salad or mix the salad in before cooling.

For Meat Loaf mix meat scraps into Lime Jiffy-Jell.

For Garnish on cold meats or roast lamb, use Mint Jiffy-Jell.

For Desserts try Loganberry and Pineapple—two of our finest flavors.

Style E—Fruit Salad Mold

10 Flavors in Glass Vials

Bottle in Each Package

Mint
For Mint Jell
Lime
For Salad Jell
Raspberry
Cherry
Loganberry
Strawberry
Pineapple
Orange
Lemon
For Desserts
Also Coffee Flavor

Two Packages for 25 Cents

MAIL THIS

Jiffy-Jell, Waukesha, Wis.

I enclose........ (JJ) trademarks from the fronts of Jiffy-Jell packages, which I wish to apply at 10c each on the following molds.

......Star Dessert Mold, Style H, Value 50c.

......Salad Mold, Style D, Value 50c.

......Fruit Salad Mold, Style E, Value 50c.

......Individual Dessert Molds, assorted, Value 10c each.

Name ....

Address ....

OIL

The Fortune Maker

Before you purchase any oil stock consult us. We specialize in active, reliable dividend-paying oil securities.

Our statistical department will furnish you an unbiased report free on any oil issue.

Many splendid buys now on the exchange. Ask for a list of good dividend paying securities.

Send for our independent Oil Booklet listing 200 companies It's Free.

W. L. Schachner & Co.

Central Nat. Bank Building.

ST. LOUIS, Mo.

No Promotions

Pretty, Wavy, Curling Hair Without Hot Iron

Let me tell you of a simple method which is a favorite of the belles of a certain exclusive social set. I'm sure you would like to know of it, because it will give your hair such a pretty curliness and luster and permit you to do away with the ruinous waving iron forever.

Just get from any druggist a few ounces of ordinary liquid silmerine, and at night apply a little with a clean tooth-brush, drawing this down the full length of the hair. In the morning you will have a real surprise, the fascinating, fluffy, wavy effect will appear so natural, and there will be no greasy, gummy, streaky or other unpleasant trace of this harmless liquid. You will also find this a splendid dressing for the hair.—Mona Morrow in The Clubwoman.—ADV.

RHEUMATISM

RECIPE

I will gladly send any Rheumatism sufferer a Simple Herb Recipe Absolutely Free that Completely Cured me of a terrible attack of muscular and inflammatory Rheumatism of long standing after everything else I tried had failed me. I have given it to many sufferers who believed their cases hopeless, yet they found relief from their suffering by taking these simple herbs. It also relieves Sciatica promptly, as well as Neuralgia, and is a wonderful blood purifier. You are most welcome to this Herb Recipe if you will send for it at once. I believe you will consider it a God-send after you have put it to the test. There is nothing injurious contained in it, and you can see for yourself exactly what you are taking. I will gladly send this Recipe—absolutely free—to any sufferer who will send name and address, plainly written.

F. H. SUTTON, 2650 Magnolia Av., Los Angeles, California.

STOVES · DETROIT JEWEL · FURNACES

These instruments are used to determine the definite heating power of Detroit Jewel Warm Air Furnaces

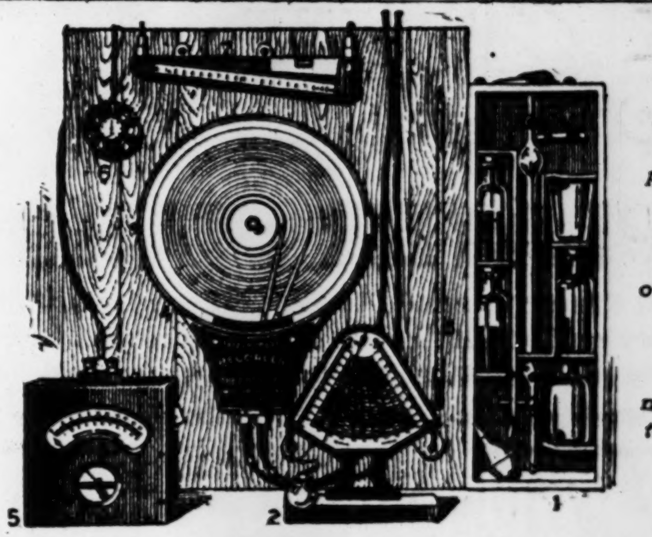

Each size of furnace is put through exacting scientific tests by our engineers in the laboratory that we maintain for this purpose

What these Instruments Mean to Anyone with a Home to Heat

Above are shown seven measuring and recording instruments used in the Detroit Jewel testing laboratory by our heating engineers.

With these instruments every size and model of Detroit Jewel Warm Air Furnace is given a final test while in actual operation, and by means of the records thus obtained receives a definite heat power rating. This rating is of the same reliability as the horsepower rating given to your automobile by the automotive engineer.

By the adoption of this definite rating basis in the production of warm air furnaces the Detroit Stove Works has eliminated all room for doubt as to what a Jewel Warm Air Furnace will do.

Each one of the five sizes of Jewel Warm Air Furnaces has its own rating of heating power. It is only a matter of securing the advice of a competent heating engineer regarding the size of furnace to be selected for any given installation, and as to how the installation should be arranged, in order to have absolute assurance of an efficient, economical, and altogether satisfactory heating system.

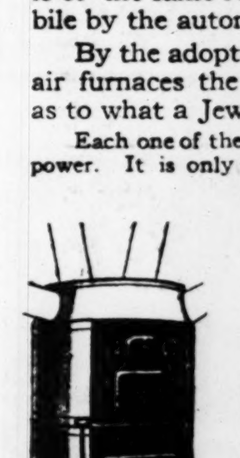

JEWEL COAL SAVER FURNACE

Sold in St. Louis by Hellrung & Grimm 9th and Washington Av.

Write us for name of dealer in any other town

Write for booklets on either the Detroit Jewel Coal Saver or the Detroit Jewel Pipeless Furnace which give full descriptions, details of installation, etc. Our Service Dept. will be glad to give you any desired information or advice in regard to the installation of a Detroit Jewel Furnace. Write to address nearest you.

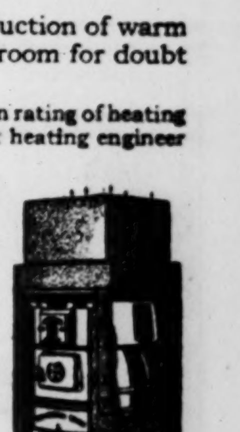

JEWEL PIPELESS FURNACE

CHICAGO · DETROIT STOVE WORKS · DETROIT

German Nitrogen Plants Combine.
By the Associated Press.

BERLIN, Friday, April 11.—A syndicate of all the German nitrogen plants has been tentatively organized under the direction of the Ministry of Finance. The contemplated consolidation takes the place of the proposed plan to create a monopoly in the industry, which is strongly opposed by the National Assembly.

"PAY THE EASY WAY"

Men AND Women DON'T WORRY ABOUT YOUR Easter Clothes

Your Credit IS GOOD at the U. S.

All the latest styles in Spring clothing for men and women.

ON CREDIT

U.S. CREDIT CLOTHING CO.

706 N. BROADWAY

THIN PEOPLE SHOULD TAKE PHOSPHATE

Nothing Like Plain Bitro-Phosphate to Put on Firm, Healthy Flesh and to Increase Strength, Vigor and Nerve Force.

Judging from the countless preparations and treatments which are continually being advertised for the purpose of making thin people fleshy, developing arms, neck and bust, and replacing ugly hollows and angles by the soft curved lines of health and beauty there are evidently thousands of men and women who keenly feel their excessive thinness.

GEORGIA HAMILTON.

Thinness and weakness are usually due to starved nerves. Our bodies need more phosphate than is contained in modern foods. Physicians claim there is nothing that will supply this deficiency so well as the organic phosphate known among druggists as bitro-phosphate, which is inexpensive, and is sold by Judge & Dolph, Enderle Drug Stores, Johnson Bros.' Drug Co. and Wolff-Wilson Drug Co., in St. Louis, and most all druggists under a guarantee of satisfaction or money back. By feeding the nerves directly and by supplying the body cells with the necessary phosphoric food elements, bitro-phosphate quickly produces a welcome transformation in the appearance; the increase in weight frequently being astonishing.

This increase in weight also carries with it a general improvement in the health. Nervousness, sleeplessness and lack of energy, which nearly always accompany excessive thinness, soon disappear, dull eyes become bright, and pale cheeks glow with the bloom of perfect health. Miss Georgia Hamilton, who was once thin and frail, reporting her own experience, writes: "Bitro-Phosphate has brought about a magic transformation with me. I gained 15 pounds and never before felt so well."

CAUTION:—Although bitro-phosphate is unsurpassed for relieving nervousness, sleeplessness and general weakness, it should not, owing to its remarkable flesh-growing properties, be used by anyone who does not desire to put on flesh. —ADV.

30 CONVENTIONS TO BE HELD HERE BETWEEN NOW AND JUNE 1

They Will Include the Mississippi Valley Waterways Association and the U. S. C. of C.

Thirty conventions are to be held in St. Louis between now and June 1, according to a list compiled by the St. Louis Convention Bureau. They include the Mississippi Valley Waterways Association on April 17 and 18, Chamber of Commerce of the United States from April 28 to May 1, World War Veterans, May 8 to 10, National Retail Dry Goods Association, May 26 to 29, and the Presbyterian Church General Assembly, May 15 to 23. The others are:

Missouri State Dental Association, April 14 to 16; national convention of Insurance Commissioners, April 15; Mid-West Broom Manufacturers' Association, April 15, 16; Rexall Clubs of America, April 15 to 17; Women's Home Missionary Society of Missouri, April 23, 24; Western Division, National Wholesale Druggists' Association, April 24, 25; National Councillors of Commercial Organizations, April 29 to May 1; readjustment conference, National Association of Commercial Organization Secretaries, May 1; Missouri Federation of Women's Clubs, May 6 to 9; Associated Cooperage Industries, May 5 to 7; conference Veteran's Worlds War, May 8 to 10; Mississippi Valley Historical Association, May 8 to 10; Order of Railway Conductors of America, May 12 to June 5; Ladies' Auxiliary, Order of Railway Conductors, May 12 to June 5; Order of Railway Telegraphers, May 12 to 20; Missouri Bankers Association, May 13, 14; Supreme Council, Catholic Knights of America, May 13 to 17; Missouri Institute of Homeopathy, May 15, 16; Jewish Consumptives' Relief Society, May 17, 18; general conference of the African Methodist Episcopal Church, May 19, 20; Womans' Benefit Association of the Maccabees, May 20, 21; American Iron, Steel and Heavy Hardware Association, May 20 to 22; the Missouri Rebechas, I. O. O. F., May 20 to 22; Independent Order of Odd Fellows' of Missouri, May 20 to 22; Western Association of Yale Clubs, May 23, 24; International Federation Catholic Alumnae, May 30 to June 4.

TO AID THE UNEMPLOYED

15,000 Agents of Interior Department Will Help Soldiers.

By the Associated Press.

WASHINGTON, April 12.—Fifteen thousand employes of the Department of Interior in bureaus throughout the country were requested today by Secretary Lane to make every effort to aid returning soldiers, sailors and marines to obtain work.

The employes were directed to report all opportunities for employment to Col. Arthur Woods, special assistant to the Secretary of War on employment of discharged soldiers.

Why Burden Yourself With Fat?

Prominent repulsive fat that comes and stays where it is not needed is a burden: a hindrance to activity, a curb upon pleasure a thief of all that is pretty and graceful and sweet in womankind. Why don't you take off the fat where it shows? You can do so easily, safely and without the slightest fear of harm or bad aftereffects by just taking after each meal and at bedtime a pleasant little *Marmola Prescription Tablet.* These little tablets are as effective and harmless as the famous prescription from which they take their name. Buy and try a case today. Your druggist sells them at 75 cents you or if you prefer may write direct to the Marmola Co., 63 Garfield Bldg., Detroit, Mich. You can thus say goodbye to dieting, exercise and fat, and get back the graceful figure and poise you desire.

—ADV.

Gray Hair Question Answered

Mail the coupon for a trial bottle of Mary T. Goldman's Hair Color Restorer and there will be no gray hair problem. It restores the natural color in from 4 to 8 days—is applied by simply combing through the hair.

MARY T. GOLDMAN'S HAIR COLOR RESTORER

As clear and colorless as water, equally pure and dainty—fastidious women actually enjoy its use. Positively will not wash or rub off. Results are sure and certain—no risk of disappointment. Cut out, fill out and mail the coupon today and test it on one lock of hair.

Trial Bottle and Comb Free

MARY T. GOLDMAN Est. 50 Years
397 Goldman Bldg. St. Paul, Minn.

FREE TRIAL COUPON

MARY T. GOLDMAN,
397 Goldman Bldg., St. Paul, Minn.
Please send me your free trial bottle of Mary T. Goldman's Hair Color Restorer with special comb. I am not obligated in any way by accepting this free offer. The natural color of my hair is
jet black.... black.... dark brown....
medium brown.... light brown....
Name ....
Street ....
Town.... Co.... State....

3 MILLION INCREASE IN U. R. PASSENGERS IN 4 MONTHS

Only 18 Cars Were Added to Take Care of the Extra Fares on City Lines.

The United Railways carried 3,032,134 more passengers in the four months ending March 31 than it did in the previous quarter, according to a report filed yesterday with the City Registrar. The respective numbers were 55,636,600 and 58,668,734. The difference is believed to be a reflection of the influenza ban.

The company collected in the last quarter 57,658,937 6-cent fares, 981,713 2½-cent fares, and 28,048 5-cent fares, the last on the St. Louis County lines. The corresponding figures for the previous four months were 54,605,653, 999,801 and 31,146.

How the straphangers fared is shown by the figures as to the average number of cars operated during the two periods. To accommodate the increase of 3,000,000 fares an average of 1253.6 cars were operated on week days, an increase of only 18.7 cars over those in operation during the previous quarter.

Colonel to Run for Governor.
By the Associated Press.

LOUISVILLE, Ky., April 12.—Col. H. H. Denhardt of Bowling Green announced his candidacy today for Governor of Kentucky on the Democratic ticket. Col. Denhardt commanded the 319th Field Artillery during the world war and saw service in the St. Mihiel and Argonne drives. After the Argonne battle he was promoted to a Lieutenant-Colonel and mentioned for bravery.

Painful Piles

A Free Trial of Pyramid Pile Treatment Is One of the Grandest Events You Ever Experienced.

You are suffering dreadfully with itching, bleeding, protruding piles or hemorrhoids. Now, go over

You Positively Cannot Afford to Ignore These Remarkable Pyramids.

to any drug store and get a 60-cent box of Pyramid Pile Treatment. Relief should come so quickly you will jump for joy. If you are in doubt, send for a free trial package by mail. You will then be convinced. Don't delay. Take no substitute.

FREE SAMPLE COUPON
PYRAMID DRUG COMPANY,
576 Pyramid Building,
Marshall, Mich.
Kindly send me a Free sample of **Pyramid Pile Treatment,** in plain wrapper.
Name ....
Street ....
City.... State....

—ADV.

No Bust Pads

NOW. Use the National

"Bust developed 5 inches," says Mrs. A... lenddorf.

"The first three weeks bust developed 3½ in.," reports Dr. Swarthout.

Only Real Bust Developer

The National is the special Bust Developer Dr. C. S. Carr formerly recommended in the Physical Culture Magazine as the only safe, reliable method known for enlarging the bust in a natural way. Of this method, Dr. Carr said:

"Indeed, it will bring about a development of the busts quite astonishing."

This has been proven over and over by those using The National. In reports sent us some have obtained as much as five inches development by following Dr. Carr's instructions.

Valuable Book FREE

If you want a beautiful, plump, full bust, write for our valuable book on bust development, containing the article by Dr. Carr, in which he tells specifically the causes of non-development and how the bust may be developed harmlessly to its most beautiful proportions. Sent free to every woman in need of development. If you wish book sent sealed, inclose 4c postage.

THE OLIVE COMPANY.
Dept. 5 - - - Clarinda, Iowa

Want vocational training? It is offered through the Post-Dispatch "Wants" columns.

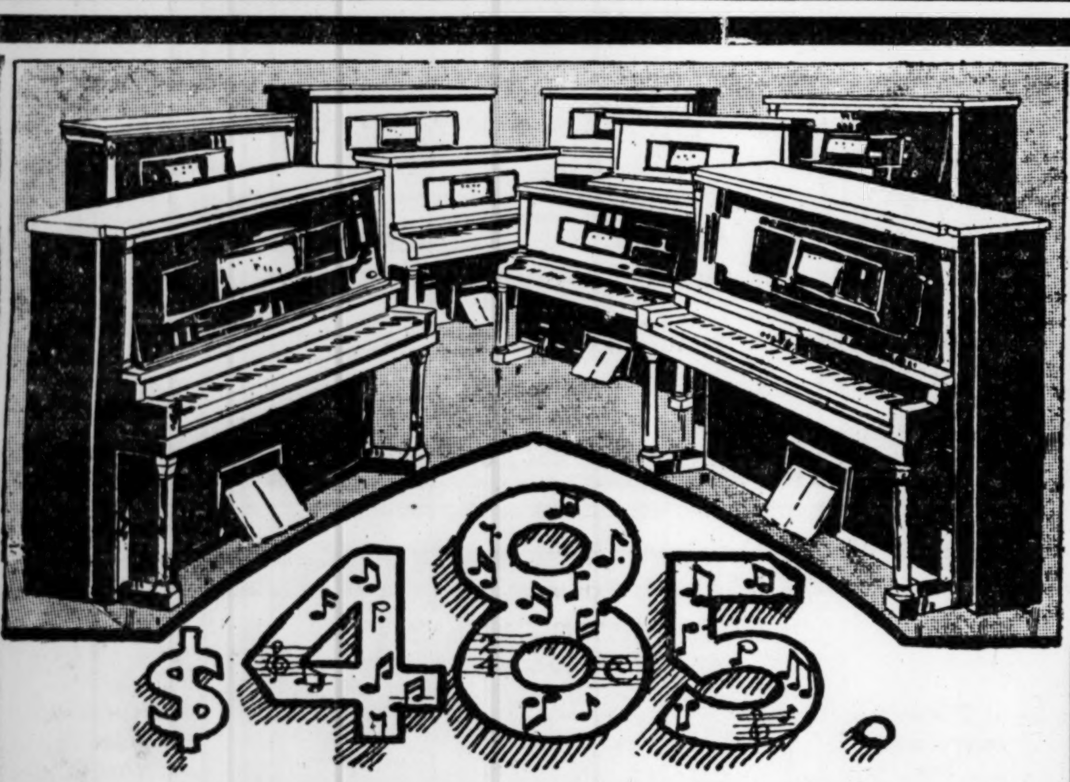

$485.

EASY TERMS **PLAYER PIANOS** EASY TERMS

The greatest Player values in town. These beautiful instruments embody every modern device for the pleasure and convenience of the owner. They really must be seen to be appreciated.

The Following is a List of Remarkable Used Piano and Player Bargains

ELLINGTON 88-Note Player; Mahogany case.......	$110
BAHNSEN Upright; Mahogany case	$69
BEAUTIFUL Mahogany Player; full size; shopworn; as good as new......	$385
THOMPSON Upright; shopworn; practically new....	$205
Beautiful New Player; oak case; full size 88-note..	$415
Walnut Upright; this is a wonderful bargain.....	$235
Beautiful Oak Upright, new; wonderful tone..	$210
Mahogany Player; new, beautiful tone........	$455

LEHMAN'S SELLING POLICY
WE GUARANTEE
Every instrument to be exactly as represented.

FREE Delivery Within 100 Miles of the City Limits.

FREE Stool With Every Piano, Bench and $10 Worth of Music Rolls With Every Player.

OPEN NIGHTS UNTIL 9 P. M.

LEHMAN PIANO CO.
1107 OLIVE ST.

Before you build have your lumber dealer contractor architect tell you about

Bestwall
TRADE MARK

instead of lath and plaster

The only alternative for lath and plaster which bears the Underwriters Laboratories label of approval.

UNDERWRITERS' LABORATORIES — GYPSUM INSPECTED WALL BOARD

Your Lumber Dealer
will recommend Bestwall because he knows that if you buy it from him you will become a satisfied customer and a Bestwall booster.

Your Architect
who knows Bestwall will recommend it because it makes a better wall—will take any kind of decoration—will retain its appearance indefinitely—is fire-proof—damp-proof—warp-proof—and lasts as long as the house. Many architects have Bestwalled ceilings and walls in their own homes.

Contractors
like to use Bestwall because it is easily and quickly applied with nails, hammer and a saw and makes a first class job. No idle lathers waiting for the studding to be finished—no idle carpenters waiting for the plaster to dry before finishing the wood work.

Real Estate Men
specify Bestwall because it saves time—and time means money. There is no waiting for plaster to dry and so the house can be occupied weeks sooner.

In a large number of apartments the extra rents secured thru having the house ready for occupancy sooner sometimes amount to thousands of dollars.

SALESMEN
WANTED—Even our large road sales force cannot handle the exceptional Bestwall demand from dealers all over the country. So we like to hear from travelers with or without building material experience, who are interested in a "live" proposition.

BESTWALL is better than lath and plaster because it won't chip, crack, fall off or show lath stains. It is better than any wall board because it won't bulge, warp or shrink. There is no danger of falling ceilings—no unsightly cracked walls.

Bestwall is fire-proof—the only alternative for wood lath and plaster which bears the Underwriters Laboratories' label of approval. It is warp-proof and moisture-proof—a leaky roof or a broken radiator will not spoil a Bestwall ceiling. Bestwall takes any kind of decorations—paint, paper or calcimine—takes them better than lath and plaster does and the decorations last longer on Bestwall.

It is not necessary to use panel strips with Bestwall—you can put them on or leave them off, whichever you prefer. Your walls will be more pleasing, more lasting and more economical. And they'll be vermin and germ proof.

Ask your local lumber dealer, or call our Cleveland office Builders' Exchange, Phone Main 4000.

Bestwall Manufacturing Company
LUMBER EXCHANGE, 11 SO. LA SALLE STREET, CHICAGO, U. S. A.

Million London Soldiers.

LONDON.—A million Londoners served in the war, Col. Archer-Shee, M. P., stated.

DETECTIVES DON MASKS DURING 'SHOW UP' AT HEADQUARTERS

System Inaugurated to Prevent Criminals From Studying Features of Sleuths.

"Show up" at police headquarters yesterday witnessed the innovation of detectives wearing masks while scrutinizing persons arrested the day before.

The masks, when properly adjusted, cover the face from the hat brim. Chief of Detectives Hannegan saw the system in operation in New York and Philadelphia and decided on its use in St. Louis. It prevents criminals form becoming too well acquainted with the appearance of the detectives. All inspection of suspects hereafter will be made by masked officers.

Guy Field, an alleged ex-convict arrested at the Alamac Hotel, was the first prisoner to walk between the two lines of masked detectives when the "show up" started at 9 a. m. yesterday. About 25 others also were brought out for observation.

COMMITTEE OF 15 NAMED BY KIEL TO WELCOME SOLDIERS

Supervisory Body, Representing City, Created After 35th Division Welcoming Committee Had Approved Suggestion.

WORK OF AUXILIARIES TO BE CO-ORDINATED

Mayor Announces That Holiday Will Be Declared When 138th Infantry and 128th Field Artillery Reach Home.

A committee to represent the city in welcoming returning soldiers, to shape a definite policy to be followed and co-ordinate the work of auxiliaries of the various units which have been working on welcoming plans for several weeks, was appointed by Mayor Kiel yesterday, after his suggestion for the necessity of naming such a body was approved at a meeting at the Planters Hotel of the Thirty-fifth Division Welcoming Home Committee.

The Mayor urged that it was imperative that no returning soldiers of any unit or organization fail to be welcome on their return to St. Louis. He announced also that when the 138th Infantry and 128th Field Artillery return he will declare a holiday and strive for as large a parade as possible of the returning units through St. Louis.

In Kansas City a fund of approximately $30,000 has been raised to entertain the Thirty-fifth Division upon its return there. The money was raised by a tag day.

The committee appointed yesterday will be known as the Mayor's Welcoming Committee. The members are: Murray Carleton, Arthur Siegel, John G. Lonsdale, John Schmoll, Miss V. A. L. Jones, J. D. von Maur, Miss Louise Kroeger, Thomas H. Lovelace, Aaron Waldheim, M. L. Wilkinson, Festus J. Wade, Alfred Fairbank, Joseph E. Woracek, Robert D. Corlett and H. M. Crutcher.

In appointing the committee the Mayor issued the following statement:

"Up to the present time I have carefully refrained from appointing an official committee to handle the welcome of our returning troops, as I did not wish to interfere with the plans of the various auxiliary bodies.

"I believe, however, that it has now become necessary to provide for a small supervisory committee to coordinate the work of these auxiliaries and establish a general policy to be followed both as to the actual welcome and the raising of funds for that purpose.

"It is essential that nothing be left undone which will assure a city-wide demonstration upon the return of our boys, whether they be volunteers or men who entered the service through the selective draft.

"This official committee has in its personnel representatives of the welcoming committees of the Twelfth Engineers and the Thirty-fifth and Eighty-ninth Divisions, thus linking it with the various auxiliaries.

"Every effort will be made by the committee to co-operate with the committees of these auxiliaries to the end that, wherever possible, the original plans may be carried out with official backing.

"The official committee will, in other words, be a supervisory one, representing the city, and having as its purpose the perfection of a comprehensive plan for a rousing welcome for all St. Louis units."

The committee will hold its initial meeting in the Mayor's office tomorrow morning at 11 o'clock.

At the meeting yesterday Lieut. Leahy suggested that the balance of $9748 remaining in the fund raised by the St. Louis National Guard Relatives' Auxiliary for Christmas presents for the soldiers, be used when the men return; to aid those in financial straits. Approximately only 5 per cent of the men will require financial aid, he said, and the money could be loaned to them with the understanding that it be repaid in small installments.

INSURANCE COMMISSIONERS TO MEET HERE TUESDAY

Uniform regulations and uniform laws in every State in the Union in the supervision of insurance companies, will be discussed at the annual spring meeting of the National State Insurance Commissioners' Convention, to be held at Hotel Jefferson Tuesday and Wednesday. It is expected that there will be about 40 State commissioners present and probably 40 or 50 representatives of the large insurance companies throughout the United States.

Departmental supervision and relative questions concerning all lines of insurance companies will be discussed. It is the purpose of the convention to reconcile, as far as possible, department rulings and practices, to supervise the examination of companies, and to adopt certain forms of annual report blanks.

Alfred A. Harty, State Commissioner of Missouri, and his assistants, will assist in looking after the entertainment. C. W. Fairchild of Denver, State Insurance Commissioner of Colorado and State president of the organization, will preside at the convention.

James A. McVey is chairman of the committee representing the insurance companies of St. Louis that has planned a banquet for the commissioners Tuesday evening at Hotel Statler.

An automobile ride through the residence district and parks will be given the visitors.

CLOTHES ON CREDIT $1 WEEKLY

Dress Up for Easter

Ladies' Suits ..$15.00 to $45.00
Coats ....$12.00 to $27.50
Capes ....$15.00 to $25.00
Dolmans ....$22.00 to $35.00
Silk Dresses....$10.00 to $35.00
Skirts ....$7.50 to $12.50
Men's Suits ....$15.00 to $45.00
Young Men's Suits.$15.00 to $35.00
Children's Suits . $7.50 to $15.00

Open Evenings Until Easter

STAR CREDIT CLOTHING CO.
708 Washington Av.

SCHOOLS AND COLLEGES.

Christensen SCHOOL OF POPULAR MUSIC

A better than average school in which instructors are especially trained to teach popular music and popular instruments.

RAGTIME

PIANO PLAYING IN 20 LESSONS

You can learn easily and quickly by the Christensen system if you don't know a single note. Advanced course in Ragtime if you already play—also new jazz course.

We Teach Ukulele and All String Instruments

and Give Special Instructions in VOCAL

Popular prices. Interesting lessons. Schools open until 9 P. M. Call, write or phone for booklet.
?4 Holland Bldg., Olive 2972, Cent. 3564L., ?eon Bldg., Lindell 3605W, Delmar 1797.

Phone your Want Ad to the Post-Dispatch. Call 6600—Olive or Central. Your credit is good if you rent a telephone, or your druggist will phone the ad.

Make your old screens do

By giving them a coat of Occidental Screen Paint.

It will make them look bright as new, and will save the expense of buying new screens.

Two colors—black and green.

Easy to use.

Platt & Thornburgh Paint Company
Corner 7th and Franklin
Established 1846

A Smooth, Hairless Skin for Every Woman

(The Modern Beauty)

With the aid of a plain delatone paste it is an easy matter to rid the skin of unsightly hairy growths. The paste is made by mixing some water with powdered delatone. This is applied to the hairs not wanted and after 2 or 3 minutes rubbed off and the skin washed, when every trace of hair will have vanished. When you go to your druggist for delatone, be sure you get the genuine article.—ADV.

LADIES! DARKEN YOUR GRAY HAIR

Use Grandma's Sage Tea and Sulphur Recipe and Nobody Will Know.

The use of Sage and Sulphur for restoring faded, gray hair to its natural color dates back to grandmother's time. She used it to keep her hair beautifully dark, glossy and attractive. Whenever her hair took on that dull, faded or streaked appearance, this simple mixture was applied with wonderful effect.

But brewing at home is mussy and out-of-date. Nowadays, by asking at any drug store for a bottle of "Wyeth's Sage and Sulphur Compound," you will get this famous old preparation, improved by the addition of other ingredients, which can be depended upon to restore natural color and beauty to the hair.

A well-known downtown druggist says it darkens the hair so naturally and evenly that nobody can tell it has been applied. You simply dampen a sponge or soft brush with it and draw this through your hair, taking one strand at a time. By morning the gray hair disappears, and after another application or two, it becomes beautifully dark and glossy.—ADV.

Maxwell

More miles per gallon
More miles on tires

300,000 Persons Who Value a Dollar Drive a Maxwell

ONE reason—and the main one—why persons change from one car to another after a year's use is this: the cost is too much to keep it running.

A Maxwell possesses the prized virtue of staying out of the repair shop and running and running and running. This is why:

Raw materials are purchased in large quantities and for cash. Economy No. 1.

There are no engineering knick-knacks in a Maxwell. Economy No. 2.

The road engineer who spends 12 months a year testing Maxwell cars for weaknesses, and who has driven a motor car further than any living man, finds the "mistakes" before they get into production and are therefore not passed on to you. Economy No. 3.

Maxwell cars are built on the original chassis plan laid down 5 years ago. 300,000 have been built to date. Doing one thing always results in doing it well. Economy No. 4.

All "temperament" is taken out of the car by the engineering department so that it is well nigh impossible to find a Maxwell with an "uneven disposition" Economy No. 5.

There are 25 others. These fortify you against after-trouble in a Maxwell. That is why you can be doubly sure on a Maxwell if you value highly a thrifty dollar. Most persons do, and 300,000 of them drive Maxwells.

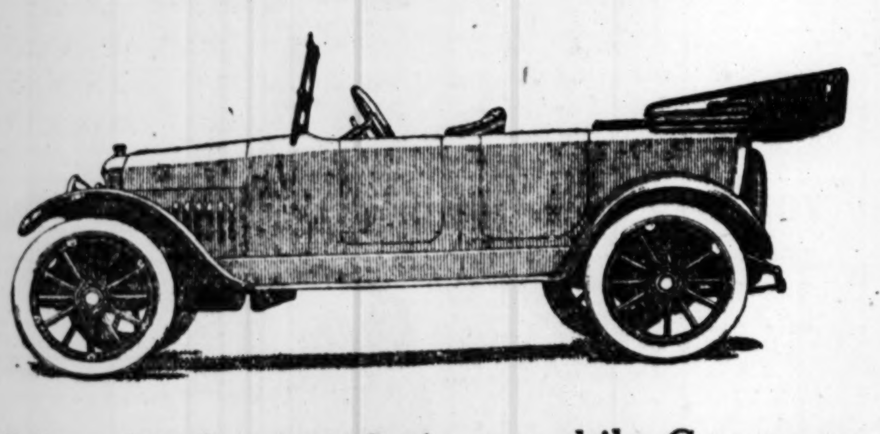

Weber Implement & Automobile Company
1900 Locust Street
Phones: Bomont 2283 Central 6454

SPECIAL DEALERS:
Bertrand Motor Car Co., 4130 Olive Street
St. Clair Motor Sales Co., East St. Louis, Ill.

CHEVROLET

EACH CHEVROLET purchaser here does business direct with the Chevrolet Motor Company. We are vitally interested in each purchaser. The moment you purchase a Chevrolet, you are an asset, and we make every effort to keep you a contented owner. It is this policy that has played an important part in the progress of the Chevrolet.

Fours and Eights $715 to $1685.
F. O. B. Flint, Michigan.

CHEVROLET MOTOR COMPANY
OF ST. LOUIS Inc.
RETAIL STORE
3320-3330 LOCUST STREET

THE "Exide" Service Station will Be Removed to

3408 Lindell
(Opposite Lindell Cut-Off)
on

TUESDAY

Complete facilities will be available for prompt service on batteries for all makes of cars—both gas and electric.

Your Patronage Is Solicited

Exide Battery Depots, Inc.
Lindell 697 Central 921

The Sunday Post-Dispatch has over ONE-HALF MILLION More readers than any other newspaper west of the Mississippi. "First in Everything."

Drive In Your Used Passenger Car—*Drive Home a Truck*

If you own or can get a good used passenger car, you have the *front-system* of a good motor truck.

Drive in your car and we will build it into a 1, 1½ or 2½ ton truck, complete with cab and body, ready to run—a truck that will stand up in service against any new truck of its class.

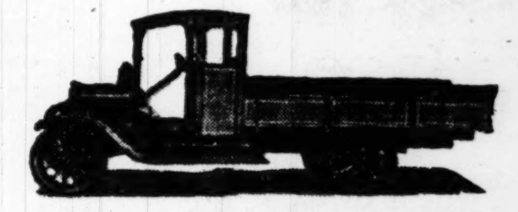

GRAHAM BROTHERS 1-TON TRUCK-BUILDER, WITH CAB AND EXPRESS BODY—COMBINED WITH A USED FORD CAR, MAKING A 1-TON TRUCK, COMPLETE AND READY TO RUN.

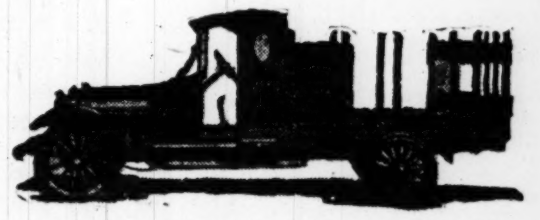

THIS 1¼-TON TRUCK WAS A 1911 AUBURN TOURING CAR, RECLAIMED WITH A 1¼-TON TRUCK-BUILDER, INCLUDING CAB AND STAKE BODY.

A 2½-TON TRUCK, MADE WITH A 4-CYLINDER CADILLAC AND GRAHAM BROTHERS 2½-TON TRUCK-BUILDER, WITH CAB AND DOUBLE BOX BODY.

And the net result in money—is a saving of 50 per cent.

Graham Brothers Truck-Builder is a truck *rear-system*, made with truck frame, truck springs, truck wheels and tires, truck body and cab, and the Torbensen internal-gear-drive truck axle.

Equally adaptable to Apperson, Auburn, Buick, Cadillac, Case, Chalmers, Chandler, Chevrolet, Cole, Dodge Brothers, Dort, Ford, Garford, Grant, Haynes, Hudson, Hupmobile, King, Kissel, Locomobile, Lozier, Marmon, Maxwell, Mercer, Mitchell, Moon, National, Oakland, Oldsmobile, Overland, Paige, Peerless, Pierce-Arrow, Premier, Reo, Stearns, Stevens-Duryea, Stutz, Thomas Flyer, Velie, White, Winton and other cars.

The front-system of a motor truck *pulls* the load. A good motor car engine (with the gear ratio reduced) is also as good a truck engine—in effect, and in fact.

The rear-system of a motor truck *carries* the load. Graham Brothers Truck-Builder is guaranteed to carry its capacity load; and its Torbensen Axle provides the correctly reduced gear ratio.

Truck-Builders are made in 1, 1½ and 2½ ton sizes, and seven popular body styles.

Barnett Sales Co.
2815 Locust St.
Distributing and Assembling Depot

ASSOCIATE DEALERS
W. J. H. Arbeiter, Murphysboro, Ill.
Geo. W. Brown Jr., Hillsboro, Ill.
Evans & Robbins, Vandalia, Ill.
Auto Sales Co., Charleston, Ill.
Mexico Motor Co., Mexico, Mo.

ASSOCIATE DEALERS
Capital Garage, Jefferson City, Mo.
La Plata Auto & Supply Co., La Plata, Mo.
Jessup Motor & Supply Co., Hannibal, Mo.
Riggs Motor Co., Kennett, Mo.
Gallaer Finch Motor Co., Cairo, Ill.

GRAHAM BROTHERS — GRAHAM BROTHERS TRUCK-BUILDER — EVANSVILLE, INDIANA

GRAHAM BROTHERS TRUCK-BUILDER AND A MOTOR CAR MAKE A COMPLETE TRUCK

Woman Delegate Going Abroad.

By the Associated Press.

KANSAS CITY, Mo., April 12.—Mrs. Hugh C. Ward, chairman of the Missouri section of the Woman's Committee of the National Council of Defense, applied today for a passport to go to France. She will go as one of a committee of five women selected at the American Woman's Victory conference in Washington last February, to study and promote the interests of women in connection with the league of nations at the peace conference.

Two hundred and Fifty Men and Boys Are Seeking Employment Today.

If you are in need of help in t home, office, store, factory, on the road or on the farm, read their ads in Section A—Employment, Rooms, Board, Wants, For Sale, Automobiles.—Adv.

WHAT PARIS RECOMMENDS IN LABOR'S INTEREST

Report on International Legislation, Adopted by Peace Conference, Favors Equal Pay for Men and Women.

By the Associated Press.

PARIS, April 12.—Recommendations embodied in the report of the committee on international labor legislation which was adopted by the peace conference yesterday include the following:

Employers and workers should be allowed the right of association for all lawful purposes.

No child should be permitted to be employed in industry or commerce before the age of 14, in order that every child be insured reasonable opportunities for mental and physical education. Between the years of 14 and 18 young persons of either sex may be employed at work which is not harmful to their physical development on condition that their technical or general education is assured.

Every worker has the right to a wage adequate to maintain a reasonable standard of life, having regard to the civilization of his time and his country.

Equal pay should be given to women and men for work of equal value in quantity and quality.

The report presented aims to provide against the lowering of labor conditions by permitting fierce competition after the war and a permanent international labor bureau and a regular international labor conference.

The commission appointed at the plenary session of the peace conference Jan. 18, consisted of 15 members. The report, finished March 24, was made public April 3. Samuel Gompers, president of the American Federation of Labor, acted as general chairman.

The entire consideration of the conference centered in the belief that universal peace could be established only if based on social justice. The preamble of the report says:

"Conditions of labor exist involving such injustice, hardship and privation to large numbers of people as to produce unrest so great that the peace and harmony of the world is imperilled, and the improvement of those conditions is urgently requested as, for example, by regulation of hours of work, including the establishment of a maximum working day and week, regulation of the labor supply, prevention of employment, provision of an adequate living wage, protection of the worker against sickness, disease and injury arising out of his employment, the protection of children and young persons and women, provision for old age and injury, protection of interests of workers when employed in other countries than their own, recognition of the principle of freedom of association and organizing of technical, vocational, educational and other measures."

Labor Organizations.

The establishment of a permanent labor organization to remedy industrial evils and injustices "which mar the present state of society," is viewed as indispensable. Toward the achievement of the object of the league of nations, the report says, every state a member of the league felt morally bound to accept the principles above enunciated and to participate in the labor organization as a condition to membership in the league.

The report says that an international labor office is to be established at the seat of the league of nations as a part of the league, to collect and distribute information on the international adjustment of conditions of industrial life and labor; and subjects which it is proposed to bring before the conference; the conduct of special investigations as ordered by the conference; the preparation of Agenda for the conference; the publication of a newspaper in the French, English and other languages and generally to act as a clearing house on matters of international labor.

Machinery also has been provided by which a state failing to carry out its obligations may be subjected to pressure. An industrial situation, employers or workers, may make representations to the international labor office, which governing body may communicate to the state criticised. If no satisfactory reply is received, the correspondence may be published, which, the report says, probably would create considerable moral pressure.

Belgian Minority Report.

At the meeting of the peace conference before the report of the Committee on International Labor Lgislation was adopted, Emile Vandervelde, the Belgian labor delegate, made what is in effect a minority report. He advocated the admission to the international labor conference of delegates from countries with which a state of war still exists, saying that otherwise he felt there might be held another conference where the proletariat from all countries would be represented and which would wield more power than the conference to be held in Washington next October.

He concluded by saying that questions relative to the adoption of an eight-hour day, equality of salaries for men and women workers and legislation dealing with night work must be settled.

"There are two ways to arrive at these results," he said. "One is the Russian way and the other the British method. I prefer the latter."

Colliard, the French labor delegate, spoke briefly, bespeaking French support and approval of the report.

JOHNSON BRO'S. Annual Easter Toilet Goods Sale

TWO DAYS—MONDAY AND TUESDAY

St. Charles Superb TOILET ITEMS

We believe each one superior to any similar preparation.

St. Charles Toilet Water — Lilac or Violet Vegetal... 69c

St. Charles Eau de Quinine — 75c size for... 49c; $1.00 size for... 79c

St. Charles Dandruff Remedy — 50c and 90c

PERFUMES

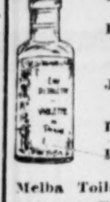

Djerkiss Extract, oz ... $1.25
Mary Garden Extract, oz ... $2.25
Soul Kiss Extract, oz ... 69c
Mavis Extract, oz ... $1.10
Rieger's Flower Drops, large ... $1.59
Hudnut's, Rieger's and a dozen other high-grade 75c and $1.00 extracts, per oz ... 59c
Jergen's Perfumes, all odors, in original 60c bottles, each ... 39c
Djerkiss Veg. Toilet Water ... $1.15
Djerkiss Toilet Water ... $1.59
Melba Toilet Water ... 89c
Colgate's Toilet Water in all odors, 35c, 50c, 75c and ... $1.25
Mavis Toilet Water ... $1.15

Lambert's Listerine
$1.00 size for ... 69c
50c size for ... 36c
25c size for ... 19c

Surgeons' Rubber Gloves
Soft, thin and reliable; just the thing for household use; reg. 75c pair ... 39c

FREE—4 cakes Palmolive Soap with
Palmolive Cream ... 59c
Palmolive Powder ... 30c
4 cakes Palmolive Soap free.
Total ... 89c

Toilet Powders

25c Mavis Talcum ... 21c
45c Djerkiss Talcum ... 34c
65c Djerkiss Face Powder ... 55c
$1.10 Djerkiss Face Powder ... 98c
$1 Armand's Powder ... 79c
50c Armand's Powder ... 37c
50c Mavis Face Powder ... 39c
50c Geraldine French Powder ... 35c
50c Dr. Charles' Face Powder ... 29c
25c Mennen's Talcum ... 21c
20c William's Talcum, 13c... 2 for 25c
10c Williams' Cold Cream ... 7c
10c William's Shaving Stick ... 8c
35c Cutex Manicure Preparations ... 27c
50c Silver-Plated Vanity Box, with Powder ... 29c
50c Pebeco Tooth Paste ... 37c
30c Kolynos Tooth Paste ... 21c
25c William's Tooth Paste ... 16c
25c Williams' Tooth Powder ... 16c
35c Senreco Tooth Paste, (large) ... 27c
25c Woodbury's Soap, 19c ... 3 for 55c
30c box Jergen's Violet Glycerine Soap, box 3 cakes ... 55c
15c Imperial Peroxide Soap, 9c, doz. ... 95c
35c Sanitol Cold Cream ... 25c
$1.00 De Lacy's Hair Tonic ... 59c
60c De Lacy's Shampoo ... 39c
35c De Lacy's Shampoo ... 25c
60c De Lacy's Cold Cream ... 37c
35c De Lacy's Cold Cream ... 24c

SOME REAL CUTS IN THE DRUG DEPT.

$1.00 Vigortone ... 69c
$1.50 Blood Root and Iron: the best of all iron tonics; pint bot. ... 89c
$2.50 McDade's Prescription: a strong, efficient blood remedy ... $1.29
75c American Mineral Oil ... 49c; 3 for $1.25
$1.00 Bamboo Briar Comp.; for the blood ... 79c
25c Milk of Magnesia ... 18c
40c pint Dickinson's Pure Witch Hazel ... 25c
25c 4 oz. Glycerine and Rose Water ... 18c
Half pound Pure U. S. P. Glycerine ... 30c
4 ozs. Pure Castor Oil ... 15c
25c (100 bottle) Hinkle's Cascara Pills ... 16c
$1.00 Nux and Iron Pills ... 53c
15c lb. box Epsom Salts ... 8c
40c lb. Boric Acid ... 32c
25c ½ lb. Boric Acid ... 18c
40c lb. Peroxide Hydrogen ... 23c
25c ½ lb. Perox. Hydrogen ... 17c
45c doz. U. S. P. Seidlitz Powders ... 29c
25c Schoenfeld Tea ... 16c
25c Carter's Little Liver Pills ... 16c

THESE ITEMS MONDAY ONLY
$1.20 Sal Hepatica ... 83c
60c Sal Hepatica ... 42c
30c Sal Hepatica ... 21c
$1.00 Nuxated Iron ... 79c
$1.25 Stearn's Wine Cod Liver Oil ... 89c
$1.25 Vinol ... 89c
$1.00 Nujol ... 83c
50c Nujol ... 42c
75c Usoline Mineral Oil ... 53c
25c Phenolax Wafers ... 21c
50c Lepactic Pills (100 bottle) ... 29c
25c lb. Moth Balls ... 16c
50c Phillip's Milk Magnesia ... 42c
25c Phillip's Milk Magnesia ... 21c
$1.00 Squibb's Mineral Oil, 85c—3 for ... $2.50
30c Vick's Vapo-Rub ... 23c
Horlick's Malted Milk, 39c, 79c; hos. size ... $2.98
Bayer's Aspirin Tablets, doz., 15c ... 2 for 28c
Bayer's Aspirin Capsules, doz., 18c; 2 for 35c

$2.25 Keepwell Fountain Syringe; guaranteed 1 year ... $1.59
$2.25 Mirror Hot-Water Bottle; guaranteed 1 year ... $1.59
25c Toothbrushes ... 18c
$1.75 Invincible Fountain Syringe ... $1.19
$3.75 Mirror Combination Syringe and Bottle; guaranteed 1 year ... $2.19
50c Toothbrushes ... 34c

CUTLERY ITEMS FOR 3 DAYS

50c pkg. Gillette Blades ... 42c
$2 and $3 Old-Style Razors ... $1.29
$3.75 Vacuum Kit, with pint bottle, complete for ... $2.98
50c Razor Strops ... 29c
10c Shaving Soaps ... 2 for 15c
$1.00 to $1.50 Genuine Horsehide Razor Strops ... 59c
25c Tweezers ... 16c
25c Nail Files ... 16c

NOW IS GLORIOUS KODAK TIME

Let us help you make better pictures. Pictures you will be proud to place permanently in your album. We want you to make our store your Kodak headquarters this Summer. NOW is the time to begin. Pictures developed, printed and delivered IN ONE DAY. Full line of Eastman Kodaks and Films.

DO YOU NEED SPECTACLES OR EYEGLASSES?

If in doubt see our expert optometrist, who will gladly advise you. It will cost you nothing to know the exact condition of your eyes, and may save you a world of future trouble.

LIBERTY SPECTACLES COMPLETE
With large lenses and soft cable temples, for only $5.00
Reading Glasses complete, with good lenses ... $2.00

EXTRA SPECIAL!

FREE— MONDAY, TUESDAY and WEDNESDAY

A Regular 25c or 50c—Whichever You Need DR. CUNNINGHAM'S PLASTER

We know they give such quick relief from aches and pains in any part of the body that we want you to use one of these splendid Plasters at our expense. If you suffer from Rheumatism, Lumbago, Sciatica, Kidney Pains, Lame Joints, Swellings, Inflammation, Cold in Chest, Stiffness, Strains and Sore Feet.

Remember—Dr. Cunningham's Plasters are different. With all their effectiveness, they contain no capsicum to irritate; no opiates to deaden pain. These Plasters draw the soreness and inflammation right out of the affected parts.

Cut out this Coupon and Bring it to Our Store

We have never used Dr. Cunningham's Plasters in our family and wish to try

Shape No.............for ....
Name ....
Address.............................. Town..............................

Out-of-town people enclose 5c postage.

ONE STORE ONLY

Johnson BROS. DRUG CO.

COR. 7th AND ST. CHARLES

AND

AT ALL OF THE JUDGE & DOLPH DRUG STORES

OFFER FOR MONDAY'S SALE

LUX.... 11c

PALMOLIVE ROSE BATH SOAP 5c

ABSORENE 10c WALL PAPER CLEANER

Jergen's Bath Tablets asst. odors; DOZEN.... 77c
Limit 1 Dozen to a Customer

WILLIAMS' 7c Quick and Easy Shaving Soap, cake

PATENT MEDICINES

Glover's Mange Remedy ... 55c
Calif. Syrup Figs ... 42c
Fletcher's Castoria ... 24c
Grove's Bromo Quinine ... 24c
Freezone ... 24c
Baume Analgesique ... 42c
Gude's Pepto-Mangan ... 98c
Listerine ... 73c
Glyco Thymoline ... 87c
Scott's Emulsion ... 98c
Nuxated Iron ... 79c
Sloan's Liniment ... 19c and 39c
Carter's Pills ... 14c
Nature's Remedy ... 19c, 39c and 79c
Sal Hepatica ... 42c and 83c
Nujol ... 42c and 83c
Pape's Diapepsin ... 39c
Abilena Water ... 29c
Pluto Water ... 33c
Jad Salts ... 69c
La Creole Hair Rest ... 79c
Horlick's Malted Milk ... 39c, 79c, $2 98
Mellen's Food ... 59c
Doan's Kidney Pills ... 47c
Zemo ... 83c
Herpicide ... 79c
Danderine ... 49c and 79c
Fellows' Syrup ... 83c and $1.29
Bromo-Seltzer ... 21c, 42c, 83c
Syrup Pepsin ... 39c and 79c
Walnutta ... 42c
Lysol ... 19c, 39c, 79c

INSECTICIDES AND DISINFECTANTS

Simm's Cresol Co., quart ... 40c
R. D. Co. Bed Bug Destroyer, pint ... 50c
P. D. Q ... 27c
Roach Sault ... 19c and 39c
Black Flag Insect Powder ... 19c and 39c
J. & D. Roach Powder, pound ... 50c
Getzit Roach Powder ... 19c and 39c
Red Devil Roach Powder ... 19c and 39c
C N ... 19c and 39c

CUTLERY SPECIALS

Anticore Corn Razor ... 23c
Anticore Blades ... 10c
Ever Ready Safety Razor and 12 blades, 73c
$1.25 Manicure Scissors, 3½ inch ... 69c
50c Magic Eyebrow Tweezers ... 35c
Pint size Thermos Bottle ... $1.98
Quart size Thermos Bottle ... $3.19
Thermos Metal Lunch Kit ... $2.89
Guaranteed Alarm Clock ... $1.28
Guaranteed Alarm Clock ... $1.48

EGG PRESERVER

The Government recommends that eggs be preserved during the months of April and May. J. & D. Egg Preserver (1-qt.) will preserve 10 dozen eggs.

J. & D. Egg Preserver, 1 qt ... 40c

COMPOUND SYRUP OF THE HYPOPHOSPHITES A NUTRITIVE TONIC J&D

A valuable tonic and stimulant and is indicated in a wide range of diseases, particularly in pulmonary tuberculosis and affections of the respiratory organs. Possesses the important properties of being pleasant to take and harmless under prolonged use... 98c

Spring Blood Medicines

S. S. S. ... 77c
S. S. S. ... $1.29
Santox Blood Remedy, $1, 3 for $2.50
Simms' Concen. Extract, 75c, 3 for $2
Santox Sarsaparilla Comp., $1.00; 3 for ... $2.50
Nyall's Hot Springs Blood, $1.00; 3 for ... $2.50
Guaranteed to benefit or money refunded.

Guaranteed Washable—First Quality House Cleaning CHAMOIS SKINS
13x17 ... 49c | 14x23 ... 98c
18x24 ... $1.19
House Cleaning Sponges ... 25c

EASTER PERFUMES AND TOILET WATERS AT CUT PRICES

$2.40 oz. Mary Garden, ounce, $1.98
75c oz. Treko, oz ... 59c
60c oz. American Beauty, oz., 49c
60c oz. Easter Lily, oz ... 49c
75c oz. Purple Azalia, oz., 59c
60c oz. White Rose, oz ... 49c
60c oz. White Lily, oz ... 49c
75c oz. Japanese Honey Suckle, ounce ... 59c
Lady Mary, oz ... $1.50
Mavis, oz ... $1.50
Pivers' Azurea Perfumes, oz ... 98c
Pivers' La Trefle Perfume, ounce ... 98c
4711 Lilac Vegetal ... 75c
Hudnut's Rose Omar ... $1.00
Pivers' Eau de Vegetal ... $1.45
Pivers' Eau de Toilette, assorted odors ... $2.35
Pinaud Lilac Vegetal ... 74c

FACE POWDERS AND CREAMS

Carmen Powder ... 32c
Java Rice Powder ... 37c
Palm Olive Powder ... 39c
Woodbury's Powder ... 21c
Levy's La Blache Powder ... 49c
Hinds Honey and Almond ... 37c
Ponds Cream ... 19c
Orchard White ... 29c
Sanitol Cold Cream ... 21c
Malvina Cream ... 39c
Pompeian Massage Cream ... 39c

DEODORANTS

Mum ... 19c
Odorono ... 23c
Non Spi ... 31c
Spiro ... 19c
Ever Sweet ... 19c

DENTIFRICES

50c Pepsodent Tooth Paste ... 39c
$1.00 Pyorrhocide Tooth Powder ... 89c
Dr. Lyon's Tooth Powder ... 19c
Sanitol Tooth Powder ... 19c
Sanitol Tooth Paste ... 23c

Shampoo and Hair Tonic

O. K. Shampoo ... 35c
Quibay Hair Tonic, 45c
Fluff Shampoo ... 17c
Camphor Bay After Shaving ... 50c

Keep the Moth Away From Your Furs and Winter Clothing

SPECIAL SALE OF TAR BAGS

24 x 37 ... 75c
30 x 50 ... $1.00
30 x 60 ... $1.25
Moth Balls, lb ... 16c
Red Cedar Co ... 15c
Napthalin and Camphor ... 15c
Gum Camphor, oz., 25c
Gum Camphor, lb., $3.50

HOUSEHOLD REMEDIES

1 ounce Spirit Camphor ... 10c
1 ounce Camphorated Oil ... 10c
1 ounce Essence Peppermint ... 15c
1 ounce Tincture Iodine ... 15c
2½ ounces Extract Vanilla ... 30c
6 ounces Castor Oil ... 25c
3 ounces Boric Acid Solution ... 10c
3 ounces Aromatic Cascara ... 25c
1 pint Ammonia Water ... 15c
1 pint Lime Water ... 10c
1 pint Dickinson's Witch Hazel ... 25c
Bayer's Aspirin Tablets, 15c dozen; 2 for ... 28c
Bayer's Aspirin Tablets, bottle of 100 ... 98c
1 ounce Collodion ... 10c
1 lb. Absorbent Cotton ... 41c
5 yards Sterilized Gauze ... 49c

We carry a complete line of Trusses, Elastic Hosiery, Abdominal Belts. Guarantee you a perfect fit or refund your money. Have both lady and gentleman attendants, and charge you nothing for examination or fitting. You can trust the truss that we adjust.

The Judge & Dolph Drug Stores
5600 Delmar — 415 N. Broadway
7th and Locust — 515 Olive St.
The Raboteau Store

ON MAIL ORDERS PLEASE ENCLOSE POSTAGE

Seeds

Vegetable and Flower Seeds

"PURE AND SURE" Seeds for every purpose. Clean, tested Seeds of the finest quality and right prices. "PURE AND SURE" Seeds will grow and produce. Buy the best for the best results.

SOW NOW HAVALAWN GRASS SEED

35c a Pound — 3 Lbs. $1.00

Assures a beautiful, velvety lawn. Fertilized with sheep manure, the results will surprise you. Havalawn is the finest mixture of hardy grasses ever developed.

PANSY PLANTS—mixed colors; 6 plants to a basket ... 35c

VEGETABLE PLANTS — Cabbage, tomato, lettuce, cauliflower, kohlrabi.

PHILADELPHIA LAWN MOWERS

ST. LOUIS SEED CO.

411 WASHINGTON AV., ST. LOUIS

SEND FOR FREE CATALOGUE

New Hair Growth After BALDNESS

HAIR GROWN ON MR. BRITTAIN'S BALD HEAD BY INDIANS' MYSTERIOUS HAIR GROWER

My head at the top and back was absolutely bald. The scalp was shiny. An expert said that as he thought the hair roots were extinct, and there was no hope of my ever having a new hair growth.

Yet now, at an age over 66, I have a luxuriant growth of soft, strong, lustrous hair! No trace of baldness. The pictures shown here are from my photographs.

From recent photo.

Indians' Secret of Hair Growth

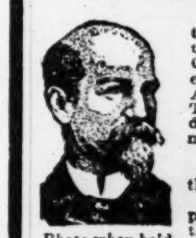

Photo when bald.

At a time when I had become discouraged at trying various hair lotions, tonics, specialists' treatments, etc., I came across, in my travels, a Cherokee Indian "medicine man" who had an elixir that he asseverated would grow my hair. Although I had but little faith, I gave it a trial. To my amazement a light fuzz soon appeared. It developed, day by day, into a healthy growth, and ere long my hair was as prolific as in my youthful days.

That I was astonished and happy is expressing my state of mind mildly.

Obviously, the hair roots had not been dead, but were dormant in the scalp, awaiting the fertilizing potency of the mysterious pomade.

I negotiated for and came into possession of the principle for preparing this mysterious elixir, now called Kotalko, and later had the recipe put into practical form by a chemist.

That my own hair growth was permanent has been amply proved. Many men and women, also children, have reported satisfactory results from Kotalko.

How YOU May Grow YOUR Hair

My honest belief is that hair roots rarely die even when the hair falls out through dandruff, fever, excessive dryness or other disorders. I have been told by experts that often when hair falls out the roots become imbedded within the scalp, covered by hard skin, so that they remain for a time like bulbs or seeds in a bottle which will grow when fertilized. Shampoos (which contain alkalis) and hair lotions which contain alcohol are enemies to the hair, as they dry it, making it brittle. Kotalko contains those elements of nature which give new vitality to the scalp and hair.

SOLD BY Eckert Drug Co.; Meyer Bros.; E. A. Medler; Adolph Koch; Wolff-Wilson Drug Co. (7th St. and Washington Av.), and others in St. Louis. And by Busy Druggists Everywhere in America

For women's hair.

PROVE FOR YOURSELF

Get a box of the genuine Kotalko at a reliable druggist's $300.00 GUARANTEE with each box. A small testing box of Kotalko (with testimonials, etc.) may be obtained by sending ten cents, silver or stamps, to my address below.

JOHN HART BRITTAIN, BD 27, Station F, New York City

Where That Home or Business Location? See the POST-DISPATCH BIG HOUSE, HOME AND REALTY DIRECTORY

WURLITZER 1109 OLIVE ST. OUR DAILY LIST OF BARGAINS

Some rare bargains in new and slightly used 88-note Player-Pianos, Upright and Grands. Every Piano we sell is thoroughly guaranteed, used ones as well as new ones, and when we advertise a bargain, it is here for sale at the price advertised. Here are a few of the bargains:

No. 1—FISCHER PLAYER—A beautiful 88-note, mahogany case; just as good as new, only slightly used. $15 worth of music and bench. Price, $390. Cash or monthly payments.

No. 2—$425 buys a fine oak case, 88-note WURLITZER PLAYER, with $15 worth of music and bench. Fully guaranteed. Case is very plain and is well worth the money.

No. 3 — A BRAND-NEW KINGSTON PLAYER, 88-note, for $495. Worth $100 more; greatest value on earth. Our slogan is: "A Better Player-Piano for Less Money." Make us prove it. We include 24 rolls of music and a beautiful bench. Cash or monthly payments can be had.

No. 4—AUTOPIANO, 88-note, mahogany case. An excellent purchase for $375. A fine opportunity. Price very low; see at once. Cash or monthly payments.

No. 5—GABLER UPRIGHT, specially priced at $145; in fine condition. Easy payments.

No. 6—WURLITZER-APARTMENT GRAND, now only $495; $700 style, in splendid condition; fine bargain. Cash or time.

No. 7—NEWBY & EVANS PLAYER, $340; plain mahogany case; almost new; an excellent bargain. Terms to suit.

No. 8—KNABE UPRIGHT. Could not be told from new. A special at $145. Fully guaranteed. Easy payments.

No. 9—$315, EMERSON PLAYER. A fine mahogany case. This Player has been used but very little. It is a fine bargain. We include $15 worth of music and bench. Terms made to suit.

No. 10—Slightly used mahogany KINGSTON PLAYER. Has been used for a short time only; in excellent condition. Big bargain, $435. $15 worth of music and bench.

No. 11—$365 buys a slightly used CRANFORD & CO. PLAYER, mahogany case. This was taken in trade on a Wurlitzer Player; fine bargain; music and bench included. Easy terms.

No. 12—WURLITZER DE LUXE PLAYER, with patent double sounding board, brand new, $775. We include $15 worth of music and a beautiful bench. There are four reasons for the musical value of the Wurlitzer Double Sounding Board. They are as follows:

The Staccato Tones are developed keen and clear.

The Legato Tones are developed with more resonance.

The Chord Tones are developed more harmoniously.

The Scale Tones are developed more uniform in quality.

Be sure to see this Player before buying. Terms can be made to suit each purchaser.

No. 13—AUTOPIANO; full 88-note, mahogany case; only $295. Exceptional value; has sweet tone; looks like new. Terms, $3 weekly.

No. 14—KINGSTON, mahogany case; excellent bargain; $295. Used for demonstrating. Sweet, mellow tone; latest design. Case could not be told from new. Big snap. Terms to suit.

No. 15 — STEINWAY PLAYER, $420. Ebony case; slightly used; has a very rich tone.

No. 16—APOLLO; mahogany case; $395; full 88-note; good condition throughout. Small terms acceptable.

No. 17—Mehlin & Sons' Inverted Grand Player-Pianos are the only Inverted Grand Player-Pianos offered by any manufacturer. Owing to the fact that Player-Pianos are used considerably more than the regular pianos the Inverted Grand construction is of inestimable value. Price $950. We include $15 worth of music and a bench to match. Terms can be had.

No. 18—STEINBACH & DREHER UPRIGHT, $155, mahogany case; has seen but very little usage; very good tone; fine condition. Terms $5 per month.

No. 19—BEHNING UPRIGHT, mahogany case, $135. A very good piano for a child to take lessons on. It is only slightly used. Terms to suit.

The Rudolph Wurlitzer Co., 1109 Olive St.
Without obligating myself in any way, please send me full particulars about Bargain No. ......
Name ....
Address ....

Latest Music Rolls
How Are You Going to Keep 'Em Down on the Farm?—One-Step, 90c.
And That Ain't All—Fox-Trot, 90c.
—Drowsy Waters — Waltz, 50c.
Johnny's in Town—One-Step, 90c.
Jazz Baby—Fox-Trot, 90c.
March of the Tanks—85c.

WURLITZER 1109 OLIVE ST. J. B. MORAN, Mgr.

WURLITZER
1109 OLIVE ST.
DAILY LIST OF BARGAINS

WURLITZER
1109 OLIVE ST.
J. B. MORAN, Mgr.

12,000 Want Ad Offers
of Help, Service, For Sale, Wanted and Exchange in the Real Estate and Want Directories today

ST. LOUIS POST-DISPATCH

5000 Home Offers
in the Big House, Home, Real Estate and Want Directories today.

PART THREE. ST. LOUIS, SUNDAY MORNING, APRIL 13, 1919. PAGES 1—16

Judge Lamm, Referee in U. R. Receivership Case, a Fountain of Wit and Philosophy

SAGE SAYINGS CULLED FROM HIS DECISIONS

Arkansas Admirer, Delving Into Opinions by Former Member of Missouri Supreme, Compiles a Book of Aphorisms He Has Employed in Recording His Conclusions on Law and Fact in Cases Before Him.

He Quickly Demonstrates to Attorneys Connected With Street Railway Litigation His Ability to "Strike Away the Leaves and Get at the Fruit"—His Vigor and Mental Alertness at 72 Amazes His Auditors.

THE special master in the suit of John W. Seaman of New York, a United Railways stockholder, seeking a receiver for the company and an accounting from its directors, is Judge Henry Lamm of Sedalia.

In a long, distinguished career which carried him to the highest gift of the people of this State for one of his profession—Presiding Justice of the State Supreme Court—Judge Lamm has been known for two pronounced characteristics. The first is, as he himself puts it to lawyers, "striking away the leaves and getting at the fruit" of a case. The second is his propensity to discard the vernacular of the law and write his decisions in the homely, humorous phraseology of a philosopher who has had a long look at life and now is content to view it from the shade tree of his front yard. The Judge was the Republican candidate for Governor in 1916, and was defeated by a few hundred votes. He turned an ordinarily large Democratic majority into a very small one.

Judge Lamm is 72 years old. His first act in the receivership suit was to set the hour for hearings at 9 a. m. That brought protest from lawyers. Former Judge Nortoni reminded him that in the city court was opened at 10 o'clock. "I know it," Judge Lamm replied, "but I want to get away from the city as soon as I can. People get killed in the streets here all the time. Besides, the air where I come from is pure and clear." He consented reluctantly to a compromise on 9:30.

His Wit Keeps Lawyers Cheerful.

The first two days were tedium in excelsis—the sing-song reading of long, technical documents. The Judge interrupted repeatedly: "Is this stuff any use here?" Upon assurance of attorneys that it was the basis of the case, he would sigh resignedly and lean back, saying: "Remember, I want to get back home," or "It doesn't take much to divert the mind of a Judge, remember." Thus he was constantly alert to get at "the fruit."

The allegations of this case include wasteful practices by the company's legal department, which itself is appearing in full array, headed by former Judge Henry S. Priest. The air is surcharged with possibilities of clashes between the attorneys. At the first sign of heat across the table, Judge Lamm breaks in apparently without design with some of his philosophy or a story entirely foreign to the case and when he finishes counsel are laughing and the air is clear.

There is frank admiration from attorneys on both sides for the sharp wit of the master, and, mirable dictu, a sincere effort to speed up toward the end.

Judge Lamm's philosophy, which he has written into pages of the drear deserts of judicial decisions in Missouri are made the subject of a volume, "Wit, Wisdom and Philosophy," just compiled by Fred C. Mullinix of Jonesville, Ark., and published by the Nixon & Jones Printing Co. of St. Louis. Among the 204 pages are the following observations, each typical of Judge Lamm's outlook on the law and life:

Lawyers and Money Lenders.

In equity lawyer and money lender meet upon a dead level.

—o—

A fair test of the matter is to put the shoe on the other foot.

—o—

Fond of lawsuits, little wealth; fond of doctors, little health.

—o—

He who eats out of the same dish with the devil needs a long spoon.

—o—

Little do we know what a gloriously uncertain thing it is to go to law.

—o—

Running in debt is easy and pleasant while it lasts—paying is another story.

—o—

Justice Delayed Is Justice Denied.

While the dead tell us no tales, neither can the dead defend themselves against tales.

—o—

He who is fond of maintaining an action will soon be without means of maintaining himself.

JUDGE HENRY LAMM.

What is the rule of construction on hypocrisy, except, "By their fruits ye shall know them"?

—o—

Justice delayed is justice denied; fresh justice is ever sweetest; he gives twice who gives quickly.

—o—

A court should not sit in the comedy of "Much Ado About Nothing," if it but know it in advance.

—o—

In the eye of the law no one can successfully build a superstructure of right upon his own wrong.

—o—

Technicality may become a horse, which once astride and well ridden, will carry us wide of ultimate right.

—o—

A clock that stands still is right at least twice a day. A clock that runs but lamely may never tell the truth.

—o—

We take judicial notice that the need of money is an abiding infirmity, natural and common to all men.

—o—

The Bees and Foxes.

That which cannot be done in a straight line (as the bee flies) cannot be done in a circle (as the fox runs).

—o—

The prosperity of libel and slander lies in the ear of the hearer, and not in the tongue of him that makes it.

—o—

If I wrongfully wound a man, it stands me in hand to see to it that I put oil, not salt and pepper in the wound.

—o—

Courts should toe the mark in their rulings, not turn right and wrong topsy-turvy and make opera bouffe of justice.

—o—

A Judge should have two salts—the salt of wisdom, lest he be insipid; and the salt of conscience, lest he be devilish.

—o—

There is a pronounced line of demarcation between what is said in a legal opinion and what is decided by such opinion.

—o—

Courts should not be more ignorant than anyone else. Hence courts should not pretend not to know what everyone else knows.

—o—

Verily, withal, the benefits of a new trial, like the rain and the dew, descend upon the just and the unjust, on the defendant as well as the plaintiff.

—o—

Golden Rule of Marital Felicity.

There be three kinds of unhappy men: He that hath knowledge and teacheth not. He that teacheth and liveth not thereafter. He that knoweth not and doth not inquire to know.

—o—

In family affairs, a soft word turneth away wrath; it takes two to make a quarrel; charity and cardinal virtue cover a multitude of faults; to forgive and forget is the golden rule of marital felicity.

—o—

In statutory construction a Judge is not to be like a tyrant, making all void when part is void, but like a nursing father, making void only that part where the fault is and preserving the rest if he can.

—o—

Judges may be likened unto priests attending between the horns of the altar of the Temple of Justice. So attending, they stand solemnly charged with keeping the lamp of personal liberty in oil, well trimmed and brightly burning.

—o—

If in the pursuit of fraud, two judicial views are open on the facts, one in favor of honesty, the other contra, the law (an invention of men for their welfare) but agrees with human nature in saying we must take the nobler view.

—o—

All Worse for Drinking.

Drinking makes some men surly, ugly, unaccommodating and obstinate; some mellow, merry and yielding; some vivacious and witty; some stupid and sodden; and since the days of Noah to this day, all men the worse off in the long run.

—o—

Posterity would think ill either of the candor or understanding of a court that would hold one voice before election, to wit, make straight the way for a ticket, and another and different voice after election, whereby the voters so authorized would be disfranchised.

—o—

Is a cheeseparing, close-fisted father who hoards like a miser, of more pecuniary value to a mother and child than an open-handed, great-hearted gentleman whose earnings during life flow for his household as unchecked and ungrudgingly as does the love he bears them?

—o—

If a man is born hasty and awkward, is always having accidents and hurting himself or his neighbors, no doubt his congenital defects will be allowed in the court of heaven, but his slips are not less troublesome to his neighbors than if they sprang from guilty neglect.

—o—

To dangle a pardon for a thief before the eyes of his low companions and friends, as an inducement for their votes at a public election, as one would hold out an ear of corn to an ox or ass to halter him, debauches public morals, hamstrings civic virtue and militates against the best interests of society.

—o—

Honest Fishermen and Hunters.

Where the weak, the illiterate, the confiding, the credulous are opposed in a challenged contract to the strong, the educated, the reliant and the shrewd, equity broods over the transaction with anxiety and watches it with vigilant and jealous eye to see that no unconscionable advantage is taken unintentionally or results with intention.

—o—

Courts are a little inclined to take judicial notice that, barring a mild and (it may be) innocuous form of exaggeration in narrating personal exploits (noticed by close observers and shyly commented on now and then in private discourses), neither huntsmen nor fishermen are addicted to the venal vice of fraud for gain in matters pertaining to their associated dealings.

—o—

No mortal Judke is allowed to be so incomparably recondite and ready as to know all the law all the time. If he but knows all the law some of the time, or some of the law all the time, or some of the law some of the time (thereby putting himself outside the class of those who know none of the law none of the time), he rises to a permissible high-water mark of excellence.

—o—

May not one with propriety (when the yeast of radical novelty is working in judicial dough and one does not know what the loaf to be baked in the oven of events may be) take leave to recur to first principles and observe, to wit: that the invention of a jury to weigh and determine the credit due to human testimony and settle facts in doubt or dispute in a trial at law is to be rightly taken as one of the splendid achievements of civilized man?

—o—

"Automobile Not a Lethal Weapon."

An automobile is not a lethal weapon like a gun, a pistol, a dagger or a billy. Hence no evil intent to kill or harm is presumed by its mere

Continued on Page Four.

Inside Story of How Women Won the Right to Vote in Missouri

FROM A RELUCTANT LEGISLATURE

ALL NIGHT THEY WATCHED THE PROGRESS OF A MOTOR CAR AND A PULLMAN ACROSS SEVERAL COUNTIES

LIEUT. GOV. CROSSLY DID NOT KNOW HE WAS BEING DETAINED.

SEN. STARK SLIPPED INTO HIS SEAT AT 10 O'CLOCK, IN OVERALLS AND HICKORY SHIRT

SEN. GRAY ARRIVED AT 10:15, AND THE OPPOSITION IS FLABBERGASTED

How They Marshalled Enough Supporters in the Senate From Remote Points by Special Train and Automobile to Bring Victory Just at the Moment Their Enemies Had Expected to Put Their Bill Finally to Sleep.

MURILLO PORTRAIT.. KAJIWARA PORTRAIT.

MRS. DAVID O'NEIL... MRS. W. R. HAIGHT.. MRS. WALTER MCN. MILLER

By Marguerite Martyn.

TO a very small group of women—just three, to be exact—do all us other women of Missouri owe our new right to vote for President of the United States.

There were many other women concerned in the well-organized State-wide suffrage campaign. This past winter there has been constantly at Jefferson City a group of women keeping their fingers on that end of wires and communications which extended out into the constituency of each legislator, the other ends of which wires were being watched by groups of women in each district. At the State Capital the group also had to keep their ears on underground wires, while on the surface they played a pretty game of politics. These groups have varied from time to time in their personnel, but the three women to whose lot it fell, finally, to save the day, have been on the job pretty regularly for months.

How by their tenacity, by a faith that almost makes an earnest suffragist allude to the faith of the women who were last at Calvary, how by sheer effort and resourcefulness, with the suffrage bill at the very last second of time still hanging in the balance, they produced the two necessary votes upon which the issue was decided, makes a dramatic episode, and contributed a spectacular finish to the long and otherwise tedious struggle of women for the franchise in this State.

Like a Plot for a Movie

Though it was all so terribly serious at the time, now that it is over, the tension relaxed, it must be admitted the finale was something more than dramatic. It bordered on the melodramatic. A movie scenaroist would find in it all the regulation properties, plot and counterplot, racing motor cars, special trains, villains foiled, papers saved, dashing climax, virtue triumphant, happy ending, everything, ready made.

As they do it in the movies, the first flash might reveal close-ups of the leading characters, as follows: Mrs. David N. O'Neill, a tall, statuesque matron, very dignified, said to be a shrewd judge of men, with intuitive insight into their machinations, Mrs. Walter McNab Miller, president of the State Suffrage Association, the wife of an influential citizen of the only county in the State which has always voted a majority for suffrage; Mrs. William R. Haight, a woman of leisure, means and the talent to make herself available in many emergencies.

Scenes in the first reel afford glimpses of many seemingly superficial, but really significant social gatherings. A tea which is especially conspicuous for being the first social event of the capital season is also important as a means of impressing the Governor's wife and wives of the legislators into suffrage circles. Next, the arrival of two distinguished women from a voting state, envoys to Washington on behalf of the Federal amendment, make it almost incumbent upon the Governor's wife to entertain them.

Result, society and politics all mixed up, and nobody escaping contact with suffrage. Nor do most men and women seem to want to escape it. But our heroines are not deceived by surface politeness. They are well aware of plots to defeat them. Certain enemies representing large selfish interests, in the big cities, large employers of women, opponents of organized labor, etc., fancy themselves so strongly entrenched that there need be no deception in their work, so they come out in open opposition. Others plot and work in the dark, seemingly holding out for the highest bidder. The women cannot fight with the weapons of the big interests, but they have resources and reserves in the way of constituencies which they call into action whenever they detect wabbling on the part of a pledged legislator.

Many times, with such influential factors as both the minority and majority leaders in the House, the presiding officer of the Senate and the Governor lined up on their side, the women were ready for the issue.

Always the measure had safely passed the House and this time, although the bill asked only presidential suffrage, it came out of the House with a little something extra in the way of municipal suffrage. But in the Senate, where men are more deeply involved in political obligations, the Republican canvass always had shown the poll very close and inscrutable.

Legislators Played Wary Politics

Now the House is Republican while the Senate is Democratic this year, and although some Senators were boldly outspoken in their opposition, most were practical enough to listen to the voice of National Committeeman Goltra and Mrs. Bass, the woman member, when they reminded them of party platform policies. These were the Senators who begged the issue while seeming to be generous, by voting full suffrage with that fatal referendum to the people attached.

They thought they had simply put the bill painlessly to sleep. The women never would consent to its coming up again in the House in that shape. But the House did bring it up. At least, it was about to. It was not to be outdone by Senate Democrats in a bid for women's votes. The women exhausted themselves in helpless pleading. Meanwhile they were accused by their Democratic friends of double-crossing them. In the end, though, the House remembered that it is composed of men as well as politicians, and manhood asserted itself. "We cannot play politics at the expense of our women,' they declared, and the bill was left where the women were resigned to leave it in its present form, to languish in committee.

The reel ends at this point, with the women in a state of dejection, though with spirit unbroken, as they planned an indignation celebration at the national suffrage convention to be held in St. Louis the next week. Somebody even had composed a song ridiculing our State as "Old Black Mo."

They Stand by Their Guns

But with another reel the suffrage convention injects a new element into the drama. Mrs. Catt sent a strong appeal to the Legislature to consider favorably at this time the bill to grant presidential suffrage and permit Missouri women to become charter members of the organization of women voters about to be formed here.

Maybe the opposition thought "The cats will all be in St. Louis this week, leaving the mice in Jeferson City at last a chance to play." Anyway, the opposition began quietly marshalling its forces to have the bill up again that week.

And it was a sacrifice on the part of our heroines to remain in Jefferson City when they might be attending the greatest convention of their kind, shining in the role of hostesses to women distinguished nationally in the cause in which their hearts were bound up. Not for an instant, though did the feminine lobbyists heed the temptation to desert the field even for one evening's attendance at the convention. Sacrifice had become more or less a habit anyway, and so they remained, as we know now, to turn another adversity into advantage for women.

Their friends were telling them it would be fatal to the bill to bring it up at this time, so many friendly votes were absent. The women, canvassing the situation as they had done oft before, counting and herding, rallying their flocks of votes, found that if no wabbly weak-kneed ones broke away from the fold it would be possible to

Continued on Page Five.

Well-Known Employe of Meyer Bros. Drug Co.

Cured of Rupture

By the LEWIN (Non-Surgical) METHOD

St. Louis, May 12, 1907.

Dr. Lewin—Sir:
Will have to apologize for not letting you hear from me sooner. Must say that I was well pleased with the treatment; have not worn my truss since you gave me orders to discard the one I had worn for many years. Thanking you again. Remain, Truly Yours,

Louis Ehrler
2311 Hebert St.

Men, Women and Children Cured

Call or Write. No Charge for Consultation. Phone Main 2817.

WM. A. LEWIN, M. D.

670 STAR BLDG. 12TH AND OLIVE ST. LOUIS

ALKALI MAKES SOAP BAD FOR WASHING HAIR

Most soaps and prepared shampoos contain too much alkali, which is very injurious, as it dries the scalp and makes the hair brittle.

The best thing to use is just plain mulsified cocoanut oil, for this is pure and entirely greaseless. It's very cheap, and beats the most expensive soaps or anything else all to pieces. You can get this at any drug store, and a few ounces will last the whole family for months.

Simply moisten the hair with water and rub it in, about a teaspoonful is all that is required. It makes an abundance of rich, creamy lather, cleanses thoroughly, and rinses out easily. The hair dries quickly and evenly, and is soft, fresh looking, bright, fluffy, wavy and easy to handle. Besides, it loosens and takes out every particle of dust, dirt and dandruff.—ADV.

Your children want music. The Post-Dispatch musical wants tell how to get it for them.

BOOK REVIEWS

ADMIRAL JELLICOE'S BOOK.

A REAL fighting man's book is "The Grand Fleet," by Admiral Viscount Jellicoe of Scapa, who commanded the British naval force from the breaking out of the war in 1914 until he was recalled to the Admiralty late in 1916. There is no bluster in it; it's just a plain, simple story of the work of the most powerful naval force ever organized. The one unfortunate thing about it is that, being a naval man's book, a large part of it appeals only to the technician. The lay reader is not likely to find anything that he can understand in discussions of condenser tubes, comparisons between the director and the alternative systems or cracking guns.

"More than a hundred years after the battle of Trafalgar and after a century of controversy," writes the Admiral, "the Admiralty considered it desirable to appoint a committee to decide whether that action was fought in accordance with the original intentions of the Commander-in-Chief, as embodied in his famous Memorandum. It is hoped that the facts recorded in this book and the comments accompanying them constitute a clear statement of the making of the Grand Fleet and the manner in which it endeavored, while under my command, to fulfill its mission."

It is obvious from this that Admiral Jellicoe considers his book the last and complete word about the work of the fleet during the period covered by his narrative.

In all history, no force was ever organized on land or sea that was comparable to Jellicoe's, and never did so much depend on a single arm of service in war. The navies of Alexander, Caesar, Napoleon, Nelson, Rojestvensky or Togo, all put together were puny in comparison. Jellicoe's fleet was the backbone of the allied cause; if it had failed at any time or even faltered Germany would have conquered Europe, if not the world.

And yet, according to the revelations in this book, the British navy was not nearly so invincible as the allied world liked to believe in the early part of the war. Admiral Jellicoe bears testimony that the German fleet was sufficiently formidable to cause the British Admiralty to suffer great anxiety. The dangerous germ of pacifism had permeated British official life and the navy, like the army, was desperately unprepared for war when war came. The Germans, it is true, were heavily outnumbered in fighting ships. They realized this and, as time is essential to the acquisition of numbers in ships, they had striven to discount the British superiority in this respect by constructing better ships. Admiral Jellicoe says the Germans had better "material," better armor, and were better gunned in some respects. This superior equipment, which included better optical and range-finding glasses, made them extremely dangerous and it was a handicap, says the Admiral, that was not overcome until over two years after the war started.

The first three chapters of the book deal with the opening of the war and the organization of the Grant Fleet. The next 11 chapters are highly technical, dealing with construction, maneuver and training problems as well as with the disposition of the various arms of the fleet. Through this period the German submarine was an awe-inspiring menace, largely because it was entirely new and the plan of fighting it, which later became so effective after America's entrance into the war, had not been evolved. Then comes a consideration of the condition of the fleet in the early part of 1916, when it was beginning to develop that efficiency that it should have had when it went into the war. Then comes the telling of the story of the battle of Jutland. In that battle Jellicoe had 24 battleships, 9 battle cruisers and 70 destroyers, to say nothing of numerous smaller craft, including submarines. What a spectacle for the shades of Augustus, Cleopatra and Antony, who once were arrayed in battle for the mastery of the world in a fleet of triremes and quinqueremes that would have looked like tiny tubs alongside even the smallest of the British ships! The Germans claimed to have won this battle. The Admiral does not think they did. He says:

"With the single exception of a cruise toward the English coast in August, 1916—undertaken, no doubt, by such portion of the high sea fleet as had been repaired in order to show that it was still capable of going to sea—the high sea fleet never again, up to the end of 1917, ventured much outside the Helgoland triangle. This is hardly the method of procedure that would be adopted by a fleet flushed with victory and belonging to a country that was being strangled by the sea blockade."

We learn from this book that Jellicoe advocated in 1914 the same kind of raid on Zeebrugge that was carried out by the British in November, 1917. He urged it again in 1916, and again a year later when the plan was adopted.

There are 500 pages in the Admiral's books and adequate and understandable maps and charts.

The death of Lord Kitchener is considered at length and Admiral Jellicoe has no doubt that the loss of the War Secretary's ship, the Hampshire, was due to a German-laid mine.

The British naval base was at Scapa Flow in the Orkneys at the extreme northern point of the United Kingdom, where the weather is nearly always wild. The men who made up the British grand fleet—and our own men were there, too, after we went in—had a harsh time of it. The waves ran high there and the north winds were particularly chilling, but that was the place where the fleet could keep command of the sea and the morale of its force was always high, despite the Arctic weather and the mighty seas.

Handling this fleet was a task for a calm and patient man, one who understood that, in a very decided sense, the result of the war depended on him. It was essential that he regard his command at all times in its larger aspects, that, if the occasion arose, he was to spend his resources without stint, and that, if the occasion did not justify it, he was to husband them closely and carefully, preserving and conserving at all times. It was necessary that he give no thought to his own glory, to things that might be accomplished at great hazard and yet might not be worth much after they were accomplished. It was his task to watch and wait and he did this to the fullest measure despite the critics who constantly called

Continued on Next Page.

Have Beautiful Hair

Gray, faded and scraggy hair gradually restored to natural color, and soft luxuriant growth by using "NEVER-TEL" The Hair Beautifier. Dainty tablets dissolved in water as used. Exquisite dressing—removes dandruff. 50c at druggists or from NEVER-TEL LABORATORIES CO. Dept. 102 Kansas City, Mo.

OIL STOCKS

Send for our 1919 Edition of Independent Oil Stock. Contains general valuable information on about two hundred companies.

It is FREE for the asking.

W. L. Schachner & Co.
Stocks and Bonds
Central National Bank Bldg.,
ST. LOUIS, MO.

A HEATING SYSTEM —WITHOUT PIPES—

The modern method heats your home, not the cellar. The Zero King—king of all pipeless furnaces—reduces your fuel bill about one-half. Pays for itself in short time. Lasts a lifetime. The best and most economical heating system for homes, stores, churches and schools. No trouble to install in old houses, and the low cost will surprise you. If interested, notify us and a representative will call.

WELLS FURNACE & SUPPLY CO.
1522 Olive St., St. Louis, Mo.

EASTER BRIDES

and those who contemplate refurnishing their home we call your attention to our special offering this week of the following items.

Circassian Walnut-Finish Bedroom Suite

Sold on Convenient Terms

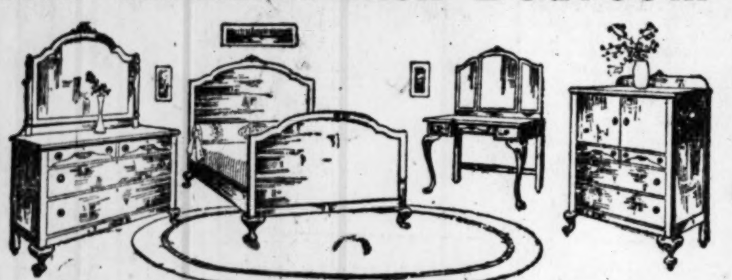

Let Us Give You an Estimate on Furnishing Your Home

We call to your notice this beautiful Circassian Walnut-finish Bedroom Suite, which we are offering at a very special price. Come in and we will be glad to show you the outfit for we know that it cannot be duplicated in this city at the price we are asking. Suite complete— $122.50

GENTLEMAN'S CHIFFOROBE

A Place for Everything

This piece of furniture appeals to every man; has large beveled mirror, 4 deep drawers, a dust-proof compartment equipped with several suit and overcoat hangers, a place to put slippers and shoes.

$26.95

THREE-DOOR REFRIGERATOR

A Refrigerator that holds hot air out and cold air in is what we are offering. This Refrigerator is packed with mineral wool and charcoal composition; has removable shelves and is easily kept clean—you will not find a more satisfactory chest in the city at this price.

SOLD ON TERMS

$19.45

Besto Leather Daveno Suite, $63.50

Terms to Suit You

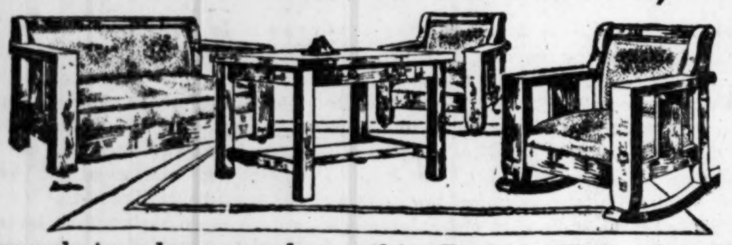

Special Price This Week

Beautiful enough to adorn any home this Daveno Suite, handsomely finished and well made, the Daveno opens out to a full size bed equipped with a set of non-sag springs; the chairs are very massive and well made—the entire Suite is upholstered in the best grade of Besto leather. Sold on terms. $63.50

SEE OUR SPECIAL 3 and 4-Room Outfits Specially Designed for EASTER BRIDES

Word Rolls 70c and 80c
Beautiful Ohio
How Are You Going to Keep 'Em Down on the Farm.
Mickey.
After All.
Till We Meet Again.
Oh, Helen.

INSTRUMENTAL, 50c

FULL-SIZE REED

GO-CART

$21.75

This Cart is real reed and not paper fiber. It will make you so proud of your baby. Can be had in any finish; has large rubber-tired wheels; body sets on full spring gear. Buy this carriage on terms to suit.

We Carry a Complete Line of Pianos and Player-Pianos

Franklin Furniture Co.

Be Sure and Visit Our Graphophone and Record Department

S. E. Cor. 11th and Franklin Av.

HR Try Our Easy Payment Plan 606 N. Broadway

CREDIT

PAY AS H&R YOU GET PAID

HR Home of Easy Payments 606 N. Broadway

Easter Clothes ON Credit

You, too, can be fashionably attired in the Easter fashion parade without paying the necessary cash. We are the originators of the Easy Payment Buying Plan, and our new credit system of "paying as you get paid" in easy weekly installments has made thousands of families happy and contented. Come in tomorrow and select your Easter outfit without the cash—no red tape.

Dolmans, Capes and Coats

Nowhere can you find a more complete line to select from, so you are certain of picking a becoming style.

You'll surely want one of the new Dolmans or Capes for Easter, and we have them in various shades of gray, brown, green, tan and navy blue. Just the thing to slip over your Easter frock.

Or, if you prefer a Coat, we have them, too, in a splendid line of colors and made of the correct Spring materials.

Pay us as you get your pay.

$15 $18 $20 $22.50 $25 and $30

The New Suits

Of course you want a new Spring Suit, and if you'll take advantage of our offer to "charge it" you can come in and make your selection tomorrow. Your credit is good here.

We are showing the smartest little Box Suits, Vestee Suits and Plain Tailors, fashioned of serge, gabardine, tricotine, velour and all-wool poplin, in every late Spring shade as well as plenty navy blues. The coats are just the right length and they have the latest collars. See our lines at

$15 $25 $30

With a specially fine line priced $32.50, $35, $37.50, $40, $42.50 and up to $55. You can't find better Suits anywhere at our prices. Credit free. Easy payments.

EASY WEEKLY INSTALLMENTS

Step into our new daylighted store and have our expert fitters fit the clothes to your form. No charge whatever for alterations—and remember you pay no more for credit at H. & R.'s than you would for cash in other stores.

SILK AND GEORGETTE COMBINATION DRESSES

In sizes and styles for both ladies and misses, trimmed with embroidery, beading, picoting, etc., and in a splendid line of both light and dark shades—

$13.50 $15

And a large line ranging from $22.50, $25 and up to $50. On our new Easy Credit Plan.

Georgette Waists

New Victory red, French blue, flesh, pink, white and all the popular colors—On credit.

$3.98 to $8.50

We buy in big lots for our chain of 10 stores and get the lowest prices from manufacturers. That's why we sell so cheap on credit. Our unexcelled service and easy weekly credit plan will please you immensely.

Newest Spring MILLINERY

Plain Sailors, Mitzi Sailors and dressy Trimmed Hats, priced $3.98 to $13.50

WE ARE SPECIALIZING IN

MEN'S SMART SUITS AND TOP COATS

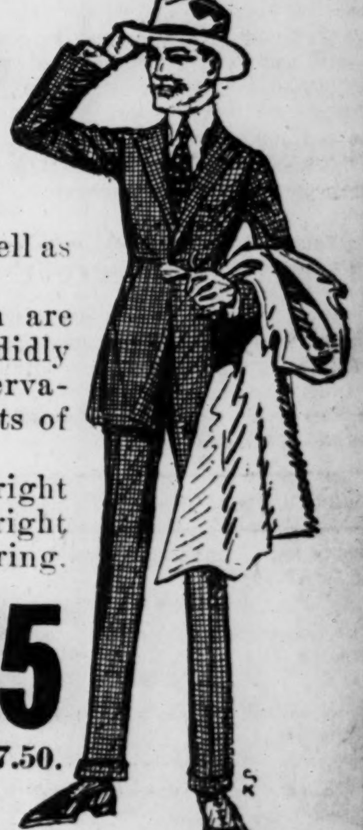

You don't pay us one cent more for credit, so why wait to "save up" the amount before you buy? Buy your new Spring Suit tomorrow and look as well as the next fellow.

THE BOYS

Like new Spring Suits as well as the men and girls. So fix them up before Easter. Dandy Suits for big and little boys priced

$7.50 to $12

SMALL WEEKLY PAYMENTS

Our new Waistline Suits for Men are crackerjacks. Fit perfectly and splendidly tailored. But if you wish a more conservative style, we have them, too—and lots of them to select from.

Need a new Spring Topcoat? See us right away. We are offering some big values right now. Pay while wearing.

$25 $30 $35

and for the finest Suits $40, $45 and $47.50.

We Also Sell Men's Raincoats, Hats and Shoes—on Credit.

Tear Out This Coupon Now

$1 GOOD FOR ONE DOLLAR

On Purchases of $10 or More.

Open Every Saturday Night Until 9:30 O'Clock

Same goods, prices and terms at our E. St. Louis Store, 323 Missouri Av.

H&R HOYLE & RARICK CLOTHING CO

606 N. BROADWAY

2 Doors North of Washington Av.

RESORTS. RESORTS.

A Sisson Living Room

The Sisson

At the lake and Fifty-Third-CHICAGO. A Hotel residence distinguished by its lovely location, its comforts and its attention to the little niceties.

A HOME of refinement beside Lake Michigan—amid cool, park-like surroundings within fifteen minutes of Chicago's theatres and stores—this is offered discriminating people by The Sisson, America's most beautiful apartment hotel. ¶ It faces East End Park on the north and overlooks Jackson Park and the South Shore Country Club on the south. ¶ Golf links, tennis courts and bridle paths at the door—bathing beaches for your daily dip. ¶ Chicago's boulevards lead to its doors and 400 trains stop each day at the station at 53rd, a few minutes' walk through the park. ¶ Its apartments, of two, four, five and six rooms, are the last word in comfort and convenience. ¶ The dining room is at the water's edge.

Harry W. Sisson, President
John S. Fee, Manager

THE SISSON
Lake Michigan at 53rd Street
CHICAGO
Send for Booklet

The Original Mineral Springs and Hotel

OKAWVILLE ILLINOIS

Opens for the Season Easter Sunday, April 20

Okawville Curative Springs for Rheumatism, etc., are of world-wide renown

Fifty miles from St. Louis
Two trains daily via L. & N.
Especially good Auto Roads.
Inviting Chicken Dinner Every Wednesday and Sunday.
A Delightful Place to Spend Your Vacation
Private Bus Meets All Trains.
Write, Wire or Phone for Reservations.

"What Will Save His Hair?" Quick Action Needed

Thin-Haired Men Urged Not to Delay—Parisian Sage Is Just What Is Needed.

"You can't Hide that Bald Spot with a Hair Brush"

Here's good news for men and women whose hair is falling out, who are growing bald and have scalps covered with dandruff that itch like mad.

Any good druggist can now supply you with the genuine Parisian sage (liquid form) which is guaranteed to quickly, surely and safely abolish every sign of dandruff, stop itching scalp and falling hair and promote a new growth, or money refunded.

Thousands can testify to the excellent results from its use; some who feared being hairless now glory in their abundant hair, while others who suffered for years with dandruff and itching head got a clean, cool scalp after just a few days' use of this simple home treatment.

No matter whether bothered with falling hair, gray hair, matted, stringy hair, dandruff or itching scalp try Parisian sage—you will not be disappointed. It's a scientific preparation intended to supply all hair needs.

The first application will make your hair and scalp look and feel 100 per cent better. If you want beautiful, lustrous hair and lots of it, by all means use Parisian sage. Don't delay—begin tonight. A little attention now insures abundant hair for years to come.—ADV.

Continued From Preceding Page.

for decisive action by the fleet when such action was not possible without jeopardizing the allied cause. The end has fully justified his course. (George H. Doran & Co.)

A DEFENSE OF ALCOHOL.

ALL that may fairly and justly be said in defense of alcohol and considerably more than coldly scientific men will concede is presented by George Elliott Flint in "The Whole Truth About Alcohol." The author writes as a protagonist of personal liberty. A fair impression of the character of his arguments may be gained from the following quotation:

> Alcohol does not ruin men—men disgrace alcohol. Alcohol does not produce deficiency, but original deficiency seizes upon alcohol, and abuses instead of using it, thereby perhaps, increasing the original deficiency.
>
> The abuse of alcohol is ipso facto a manifestation of deficiency.
>
> The habitual drunkard could be saved only if his defectiveness could be modified. But simply damming his desires in the drink channel would not dry up the source emanating from the defective brain.

It is inevitable that an argument of this character leads to the conclusion that the use of alcohol stimulants is solely a problem for the individual and that the state has no right, moral or legal, to interfere. This conclusion is stated by the author as follows:

> As a matter of fact, the drink problem, with reasonable restrictions, would take care of itself, were it allowed to do so. "Live and let live" is an old adage, apparently forgotten by the age we live in. Reformers, usually a nuisance, are fast becoming a menace to individual rights and liberties.
>
> Even an obscure dentist, a Dr. Pease, succeeded by sheer nerve, bombast and whimpering in securing new laws, and in amplifying existing ones, against smoking. And this specimen of professional disturber and trouble maker, to attain his meddlesome end, himself wrote an eulogistic letter about himself and signed it, with the greatest effrontery, "Annette Haelton," a creature found afterward to exist only in the doctor's imagination! But Dr. Pease does not smoke, and therefore wishes no one else to smoke.
>
> I have mentioned the above to illustrate the power that one screaming jackal can sometimes exercise over the comfort and happiness of millions of superior, and hence quieter, animals.

This is hardly the language that a cold logician, seeking to impress his reader with an irresistible argument based upon irrefutable facts would employ. The real friends of personal liberty, men whose attitude is based upon reason rather than interest, have often had occasion to regret the volent assertions of their tribunes.

The author argues throughout for the right of man to determine for himself whether he shall or shall not drink alcohol and how much, then reacts a bit upon himself by advancing a special plea for light wines and beer in doing which he concedes the havoc that the excessive use of strong liquor works, saying:

> In all my experience I can affirm that I have never seen an habitual drunkard or even a steady "tippler" who did not indulge mostly in strong drink, usually whisky. I have heard of beer, ale and "light" wine drunkards, but I have never seen any such and I do not believe they exist. Some irreclaimable "sots" assert that they drink "only beer," but careful watching will prove that they do not tell the truth.

An introduction by Dr. Abraham Jacobi fully indorses the author's moral and legal arguments and declares that sane scientists and physicians recognize the vast importance of alcoholic stimulants to patients under certain conditions. "Alcohol in the largest doses furnishes the only salvation" in the treatment of certain cases of sepsis, Dr. Jacobi assures us. (Macmillan).

FAIR-MINDED BOOK ON MEXICO.

EDWARD D. TROWBRIDGE of Detroit and the City of Mexico, whose views on Mexican matters were expressed in an interview printed in the Sunday Post-Dispatch of March 30, is the author of "Mexico Today and Tomorrow." This book, in its latter half, is so fair in tone, and so generally informative, that the reader might well wish the writer had given all his time and space to present-day conditions, and had omitted the historical matter which makes up the first half. A few paragraphs might suffice, in such a work, to remind the reader of the Aztec ancestry of Mexico's inhabitants, the period of Spanish rule, the war with the United States and the Maximilian episode.

An enlightening chapter is entitled "Mexico and the World War." The writer says German propaganda was successful in Mexico, to the extent of creating an impression that the war was a fight between England and Germany for commercial supremacy, and that the United States was dragged in casually, and largely for financial considerations. Gradually, he says, the Mexicans came to a different view, and at the same time they came to realize that Germany was not going to win the war. President Wilson's address to Mexican editors, last June, did great good, he believes. Other interesting chapters are on "Carranza and His Troubles," "The New Constitution" and "Agrarian Problems." (Macmillan.)

DIVERGING ROADS.

THE beginning of "Diverging Roads," by Rose Wilder Lane, is extremely interesting, but toward the last the story falls flat and the end of it is altogether disappointing. In this book the author tells of the struggles of a country girl who goes out to earn her living after leaving school. She begins at a telegraph "college" run by a drunkard and has a hard time. She and her schoolboy sweetheart are engaged, but she meets another man and therein lies the tale of the title. It seems too bad that the writer could not have kept up the interesting incidents of Helen's life to the end, but the story lags and in parts is extremely unreal. The scene is on the Pacific Coast, but it is without cowboys or war viciousness. (The Century Co., New York.)

For Constipation! Physic Purge or Laxative?

Everyone now and then becomes constipated, and millions are chronically in that condition. The perplexing question arises—what to use.

Purgatives and cathartics are drastic and usually cause a reaction. Saline waters are rapid in action but do no more than empty the bowels.

Just as certain an effect, and certainly a much more pleasant one, can be obtained by the use of a combination of simple laxative herbs with pepsin sold by druggists under the name of Dr. Caldwell's Syrup Pepsin. It acts gently, without griping. It is an especially ideal medicine for children, women, old people and others who find purges too powerful.

Only a teaspoonful is required, and by morning the movement is free and complete. A bottle in the house is insurance for the whole family against constipation, indigestion, headaches, flatulency and other digestive ills.

The druggist will refund your money if it fails to do as promised.

PRICE AS ALWAYS

In spite of greatly increased laboratory costs due to the War, by sacrificing profits and absorbing war taxes we have maintained the price at which this family laxative has been sold by druggists for the past 26 years. Two sizes—50c and $1.00.

Dr. Caldwell's
SYRUP PEPSIN
The Perfect Laxative

FREE SAMPLES—If you have never used Dr. Caldwell's Syrup Pepsin send for a free trial bottle to Dr. W. B. Caldwell, 468 Washington St., Monticello, Ill. If there are babies at home, ask for a copy of Dr. Caldwell's book, "The Care of Baby."

"I Wish I Had Her Complexion"

A Queenly Complexion a Question of Days Instead of Months. A Method that Never Fails. How to Easily Force Hair to Grow.

By Valeska Suratt.

THERE is no skin that does not possess the possibilities of an exquisite complexion. I have found this true even in the most motley and disfigured complexions, and have noted the blemishes disappear as frost before the sun. A beautiful complexion should not be merely a dream, but can be accepted as an assured fact if the proper means are employed, and I will give you here the method which I have found to be remarkably successful. Do not buy an already-prepared cosmetic, but make up your own cream as follows. It takes but a few moments and then you are certain of the results: Get one ounce of zintone from your druggist in the original package. This will cost about fifty cents. Mix the contents of this with two tablespoonfuls of glycerine in a pint of water and your cream will be ready. After you use this freely for a week or so you will come to see that what I have said is true, and your complexion will ultimately be spotless, queenly and beautiful.

• • •

ROSE—Hair absorbs liquids very readily. It is possible to use certain materials which will be very quickly absorbed by the hair roots and be acted upon by them very promptly. Such, for instance, is the following, which I have found to be a most remarkable hair-forcer. By using this faithfully you need nothing else to make your hair grow to splendid length and vigor. It will make hair stop falling at once and fill in bald spots within a few weeks: Mix one ounce of beta-quinol with half a pint of water and half a pint of bay rum, and the hair forcer is ready. Try it; you will be convinced.

• • •

MRS. C. E. P.—Cheer up, you will be able to get rid of those blackheads in a few moments. You don't have to wait weeks to produce the result. Sprinkle a little neroxin on a wet cloth and rub the blackheads with this for a few minutes, and when you look in the mirror you will see nearly every blackhead gone. Repeat this for several days and you will be rid of them completely. The neroxin costs about fifty cents at the drug store.

• • •

CHARMER—Ever hear of hair being choked? It is about what happens when the scalp retains that film of scale and fatty accumulation which forms on all scalps. The only way to remove it absolutely is not to use soap, but something which will dissolve it away. For this purpose use a teaspoonful of eggol in a half cup of water as a shampoo. This will let your hair breathe, grow luxuriantly, too, and give the hair a remarkably silky sheen.

• • •

MISS ANXIETY—Yes, even at 52 you can get rid of nearly all those wrinkles. I will tell you how. Get a two-ounce package of eptol from your druggist. It will cost about fifty cents. Mix this with a tablespoonful of glycerine in a half pint of water. The cream which results is very rich, and yet can and should be used liberally. This will make the texture of the skin much finer, and as a result of its "plumping up," the large and small wrinkles will soon be found to have almost entirely disappeared. If it sounds too good to be true, just try it and you will be surprised.

• • •

MISS VIOLET—Those who really know the easy and simple way to remove superfluous hairs go about it by dissolving them away. They do not use many of the pastes and powders which seem to be so much in vogue. They do not use anything to irritate and redden the skin. The only way to dissolve away hair and so that it leaves no reddening or irritation, is to moisten the hairs with sulfo solution, which can be obtained for one dollar at any drug store. It is as delightful to use as your face lotion. Use nothing else.

• • •

CHALKY—You will avoid the chalkiness found in so many face powders if you will use the one I have had prepared, "Valeska Suratt Face Powder," which is sold in drug stores for fifty cents. It is exquisitely fine.

• • •

MRS. L. H. G.—For that excessive armpit perspiration get from your druggist some hydrolized talc and apply. You will be relieved at once, and all odor, besides, will disappear.—ADVERTISEMENT.

DENTISTRY Truthfully Advertised

I have built up a large practice by telling the people the exact truth about their teeth.

Bad teeth cause ill health.

HEALTH IS YOUR MOST VALUABLE ASSET

Are you willing to do your part to keep well?

I ask you to call and have your teeth examined (free of all charge and obligation)—learn what you need, and what can and should be done to place your mouth in good condition.

My Prices for Guaranteed Plates and Bridgework $4.00 UP

Nervous People Receive Careful Attention

There are no long waits. Your work is done promptly and efficiently.

Special attention given to out-of-town patients to finish their work without delay.

DR. H. E. DOWELL DOES DENTISTRY WELL

S. E. Cor. 7th and Olive — Entrance 224 N. 7th St.
Opposite Republic — Opposite Republic
Hours: Daily, 8 to 6; Sunday, 9 to 12

Now is the time you need Spring Medicine.

During the winter months the lack of fresh vegetables and fruits cause an accumulation of harmful waste in the system and blood. This condition must be corrected to restore the blood to normal and promote action of the liver and bowels. Schoenfelds Kidney and Liver Tea has a gentle and effective action that cleanses the system, purifies the blood and gives you a feeling of fitness. Easily taken and positive in results. Prepared like ordinary table tea and taken before bed time. Sold everywhere by druggists at 25c per package.—ADV.

Minister Thankful

"I had stomach trouble for nearly 20 years, also constipation which filled my system with gas and fever. I could not do my work, and while I was down sick a lady from out of town sent me a bottle of Mayr's Wonderful Remedy, which proved truly wonderful. I believe it is the best medicine on earth." It is a simple, harmless preparation that removes the catarrhal mucus from the intestinal tract and allays the inflammation which causes practically all stomach, liver and intestinal ailments, including appendicitis. One dose will convince or money refunded. Wolff-Wilson Drug Co., Judge & Dolph's 3 Stores, Enderle Drug Co.'s 5 Stores, Cloughly-Koppenbrink, Cloughly Bros.' 2 Stores, Cloughly-Brown, Pauley Drug Co.'s 4 Stores and druggists everywhere.—ADV.

"Queen Anne" Bed-room Set, $129.75

Convenient Terms of Payment.

This Distinctive Suite—A Remarkable Value

You must see this suite to fully comprehend its beauty. In the modern Queen Anne period. Its quality and workmanship absolutely the best, and you are offered choice of two finishes—American walnut or antique mahogany—at the low price of **$129.75** for the Dresser, Chifforette and Bed.

Note the Toilet Table shown is extra and priced **$34.75**.

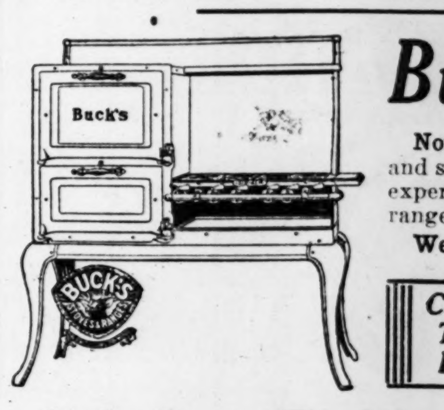

Buck's Gas Range, $48.50

None Better Made. You can be sure of baking-quality and sure of lasting-quality in a Buck's Gas Range. Don't experiment. You KNOW the Buck's Range is the best range in the country.

We Carry a Complete Line of Gas and Coal Ranges.

Convenient Terms of Payment.

Side-Icer Refrigerator $21.95

This convenient style is indeed a notable value. It is well made, arranged properly and GUARANTEED to give long and satisfactory service. The white enameled inside is a sanitary feature not to be overlooked. It is made of thoroughly seasoned hardwood

Baby Carriages

Easy Terms **$24.75** *Easy Terms*

This Buggy is constructed of best quality materials, and is arranged in a most convenient manner. Give the baby lots of fresh air this spring.

The most complete line of Baby Carriages in the city, in the newest styles and colors, is here in a wide variety of prices and qualities to suit everyone.

Buettner's

N. E. Corner Washington Ave. at Eighth St.

Why Men of Today Lack Physical Strength and Endurance Which Gave Mighty Power To Athletes of Old

Physician Says Iron Deficiency in Blood of American Men and Women is Not Only Greatest Curse to Nation's Health, But is Often Responsible for failure in Business, Lack of Will Power and Physical and Mental Decay—Explains

How Organic Iron—Nuxated Iron—Helps Put Renewed Health and Energy Into the Veins of the Weak, Nervous and Run Down.

Every man of today who is not strong or well owes it to himself to make the following test: *See how long you can work or how far you can walk without becoming tired. Next take two five-grain tablets of Nuxated Iron three times per day after meals for two weeks: Then test your strength again and see how much you have gained. Nuxated Iron will increase the strength, power and endurance of delicate, nervous run-down people in two weeks' time in many instances.*

The great power and strength of the athletes of ancient times was probably due to the rigorous out-door life they led and the large amount of iron obtained from their coarse foods is the opinion of Dr. James Francis Sullivan, formerly physician of Bellevue Hospital (Outdoor Dept.), New York, and the Westchester County Hospital. Men like Hercules, Sampson and Atlas were all noted as men of blood and iron and Dr. Sullivan believes that if the men of today who are fagged out because of worry, work and other strains could follow the same methods of living as the athletes of olden times they might readily build up their strength and energy by increasing the supply of iron in their blood.

In explaining why he regards iron as absolutely essential to the greatest development of physical and mental power, Dr. Sullivan says: "Modern methods of cooking and the rapid pace at which people of this country live has made an alarming increase in iron deficiency in the blood of American men and women. I have strongly emphasized the great necessity of physicians making blood examinations of their weak, anaemic, run-down patients. Thousands of persons go on year after year suffering from physical weakness and a highly nervous condition due to lack of sufficient iron in their red blood corpuscles without ever realizing the real and true cause of their trouble. Lack of iron in the blood not only makes a man a physical and mental weakling, nervous, irritable and easily fatigued, but it utterly robs him of that—virile force, that stamina and strength of will which are so necessary to success and power in every walk of life.

"In my opinion the men of today who want to be strong, sturdy and successful must either live more as did the athletes of old or else supply the iron deficiency in their blood by taking some form of organic iron—Nuxated Iron. I have used Nuxated Iron in my own practice and I know of nothing more effective for building up the system and increasing the red blood corpuscles, thereby enriching and fortifying the blood against the ravages of disease."

Dr. T. Alphonsus Wallace, physician of many years' experience and formerly of the British Naval Medical Service, says "Living in the open, eating coarse food and leading regular lives make blood rich in strength-giving iron. But this opportunity for building up health is not open to thousands of men and women in civil life whose wearing tasks and iron-impoverished foods sap their energy and vitality, make them weak, anaemic and run-down and often cause their blood to literally starve for want of iron. Without iron there can be no strong, red-blooded men or healthy, rosy-cheeked women, and unless this strengthgiving iron is obtained from the foods we eat it must be supplied in some form that is easily absorbed and assimilated. For this purpose I always recommend organic iron—Nuxated Iron—which I have used with such successful results that I am absolutely convinced of its effectiveness for helping to build red blood, strength and endurance."

Dr. George H. Baker, formerly Physician and Surgeon, Monmouth Memorial Hospital of New Jersey, says: "The fact that Nuxated Iron is today being used by over three million people annually as a tonic, strength and blood-builder, is in itself an evidence of tremendous public confidence and I am convinced that if others would take Nuxated Iron when they feel weak and run-down it would help make a nation of stronger, healthier men and women."

MANUFACTURER'S NOTE: Nuxated Iron which is prescribed and recommended by physicians and which is now being used by over three million people annually is not a secret remedy but one which is well known to druggists everywhere. Unlike the older inorganic iron products it is easily assimilated and does not injure the teeth, make them black nor upset the stomach. The manufacturers guarantee successful and entirely satisfactory results to every purchaser or they will refund your money. It is dispensed in this city by Judge & Dolph Drug Co., Wolff-Wilson Drug Co., Enderle Drug Co., Keiffer Drug Co., Johnson Bros.' Drug Co., Pauley's Drug Store Co., and other druggists.—ADVERTISEMENT.

BUSINESS WOMAN'S CONVENTION

Organizations of business and professional women in 10 states will participate in the first convention of the Federation of Business and Professional Women of America, which is to open in St. Louis July 14.

Every state is expected to be represented at the convention, which will be held "for the purpose of improving the economic condition of 11,000,000 women in gainful occupations in the United States."

The program will include the discussion of standardizing wages, improved working conditions, business economics and recognition of the federation as an industrial and political entity.

DAIRY MAID CORN KERNELS

*The heart of the finest Yankee white corn combined with rich, creamy milk. A splendid new food product—**do not confuse** with sweet corn or lye hominy.*

Serve Dairy Maid Corn Kernels Au Gratin

Drain the milk from two cups of Dairy Maid Corn Kernels, then add one full cup of the milk which you have drained off. Mix ½ cup bread crumbs; 1 tablespoonful butter; 1 tablespoonful flour; ½ teaspoonful salt; ½ teaspoonful pepper. To these ingredients add ½ cup grated cheese, arranging Corn Kernels and cheese in alternate layers before covering with bread crumbs. Then bake until crumbs are well browned.

This is only one of the many ways of serving Dairy Maid Corn Kernels.

The demonstrator of this new food product in the basement of the Stix, Baer & Fuller Store will gladly show you other delicious recipes.

You can get Dairy Maid Corn Kernels at your grocer's.

MARSHALL CANNING COMPANY
MARSHALLTOWN, IOWA
Also producers of the famous Brown Beauty Beans

GET THIN EASILY NOW

The sale of Oil of Korein is increasing. It is a vegetalized oil compound; safe, harmless and reliable. The Korein 7 System is proving itself a wonderful **weight reducer.** Delightful to obtain slender figure. Many endorsements. Reliable druggists sell Oil of Korein.

Many persons have reported an average weight reduction of five to sixteen pounds monthly through the **Korein 7 System.** *Physicians recommend it.*

No drugging, no starving, no strenuous exercising. Delightful, steady riddance of adiposity. *"The fat seems to melt away"* is the expression of numerous users. **$100 Guarantee** in each box, that you will reduce *at least* a pound every week, *or your money back!*

Oil of Korein

For convenience, Oil of Korein comes in tiny capsules, easily swallowed. Positively no thyroid, no purgative; no salts, nothing drastic or objectionable. A wholesome, genuine reduction remedy.

Get a box of Oil of Korein at the drug store. Follow the simple directions of Korein 7 System weigh yourself and use the tape measure before starting. Keep a record of daily reduction.

If you want to become slender gracefully, increase your mental and physical efficiency, improve your figure, add to your cheerfulness, gain health and prolonged life, follow this method, accept no substitute. Insist upon Oil of Korein.

Outside Line Shows Size Before Reduction

Outside Line Shows Size Before Reduction

$100 CASH Guarantee

Reduce 10 to 60 Pounds

FREE BOOK. We publish an interesting booklet, entitled "Reduce Weight Happily," which we will send (in plain wrapper) postpaid upon request by letter or postcard. Tells the best way to regain normal figure, sprightliness, better health and prolong your life. Keep this advertisement and show to others. We publish it only once or twice a year because Korein 7 System is so well known and so widely recommended that it is its own best advertising. Get Oil of Korein at the drug store; or if for any reason you prefer to obtain Oil of Korein direct from headquarters, send a dollar bill, or money order, or stamps to Korein Company.

Reduce Weight Happily

KOREIN COMPANY, ND-27, Station F, NEW YORK, N. Y.

WIT AND PHILOSOPHY OF JUDGE LAMM IN HIS DECISIONS

Continued From Page One.

use. It does not fill the malignant office of poison in taking life.

—o—

Men are not usually dishonest. Human nature is not as prone to do wrong in business transactions as sparks to fly upward. In the law there is a presumption in favor of innocence. It is familiar doctrine of everyday use in the administration of justice, that, if a transaction comports as well with honesty as dishonesty, then the law takes the nobler and better view of the transaction.

—o—

The case at bar has the vantage ground of being a "seed case," hence this court may be persuaded, but is unbound, by precedent. Being free to take the view deemed soundest, it cannot be amiss to ponder well the course we set out on. A choice at the forks of the road is one thing—to read back on a journey is quite another.

—o—

Certainly there were funeral expenses; probably there were medical attendance and expenses of the last sickness. In the usual course of the usual business dealing, among average farmers, it is not likely that Mr. M. paid all his debts when he rendered his final account and paid his debt to nature. Such an ideally clear balance sheet as that, when one is called to give up the ghost and be gathered to his fathers, is not impossible, but can hardly be said to be probable by a court that is presumed to know that the current run of business dealing results in earthly debits and credits. For what saith the proverb? Sins and debts are always more than we think them to be.

Raising Constitutional Points.

A grave provision of the Constitution may be invoked by every litigant at every turn to cause an act of the Legislature to perish by judicial construction, or to take away or confer jurisdiction. Not only may the right to raise a constitutional point be waived, but such point may be injected untimely, and (what is more to the point) it may be raised by a litigant not entitled to raise it all or invoke a constitutional safeguard on the record presented to the court. Said Glendower (sweepingly):

"I can call spirits from the vasty deep."

Retorted young Henry Percy, surnamed Hotspur (full of criticial doubt):

"Why, so can I, and so can any man;
But will they come when you do call for them?"

Somewhat as it was of old in the days of Henry IV, Falstaff, Mortimer, Glendower, Poins, Bardolph and Hotspur et al., with spirits so is it now with constitutional points. A litigant may call on the constitution, but will it come?

"In Vino Ventas," With Exceptions.

We may pause with some little profit to moralize a bit on the testimony of F. What a man sees when half seas over (we speak with becoming reserve) is seen as through a glass, darkly—that is, dimly, inexactly, uncertainly, as in a vision, a mist, or a fog. There is a very old adage in a dead language, "In vino veritas,' but it is of doubtful or no use in the administration of justice as a precept in sifting and applying testimony. We opine, at all events it should be construed strictly; that is to say, by its letter. Observe, it does not say there is truth in all the possible variety of drinks sold in Chill's saloon in Gasconade."

The atmosphere of the plane on which a court moves is not so frosty that no buds of sentiment may swell and bloom there. No court is so high and cold that it may not be generous; therefore far be it from us to refuse judicial aid and judicial commendation to a gentle flow of filial affection, whether that be early or late, weak or strong.

The Trial Judge's Judgment.

Truth does not always stalk boldly forth naked, but modest withal, in a printed abstract in a court of last resort. She ofttimes tries to hide in nooks and crannies, visible only to the mind's eyes of the judge who tries the case. To him appears the furtive glance, the blush of conscious shame, the hesitation, the sincere, or the flippant or the sneering tone, the heat, the calmness, the yawn, the sigh, the candor, or lack of it, the scant or fullrealization of the solemnity of an oath, the carriage and mien.

The brazen face of the liar, the glibness of the schooled witness reciting a lesson, or the itching over-eagerness of the swift witness, as well as the honest face of the truthful one, are alike seen by him. In short, one witness may give testimony that reads in print, here as if falling from the lips of an angel of light, and yet not a soul who heard it, nisi, believed a word of it; and another witness may testify so it reads brokenly and obscures in print, and yet there was that about the witness that carried conviction of truth to every soul who heard him testify. Therefore, where an issue in equity rests alone in the credibility of witnesses, the upper court may, with entire propriety, rest somewhat on the superior advantage of the lower court in determining the facts.

LARGE FAMILIES IN FRANCE

PARIS, March 18.—Notwithstanding all that is said about the depopulation of France, large families are by no means scarce in certain rural parts of the country.

A society for the encouragement of large families publishes a report giving the names of 587 families in the department the Loire Inferieure, each of which has had more than six sons or sons-in-law with the colors. At the head of the list is the Mariot family, of which 22 members, 9 sons, 3 sons-in-law and 10 grandsons have joined the army. Four of them were killed, four wounded, one died in captivity and one is missing. Four won the Croix de Guerre. Numerous other families in the Saint Nazaire district have had from 6 to 12 sons and grandsons at the front. The 587 families named furnished 4015 soldiers to the army.

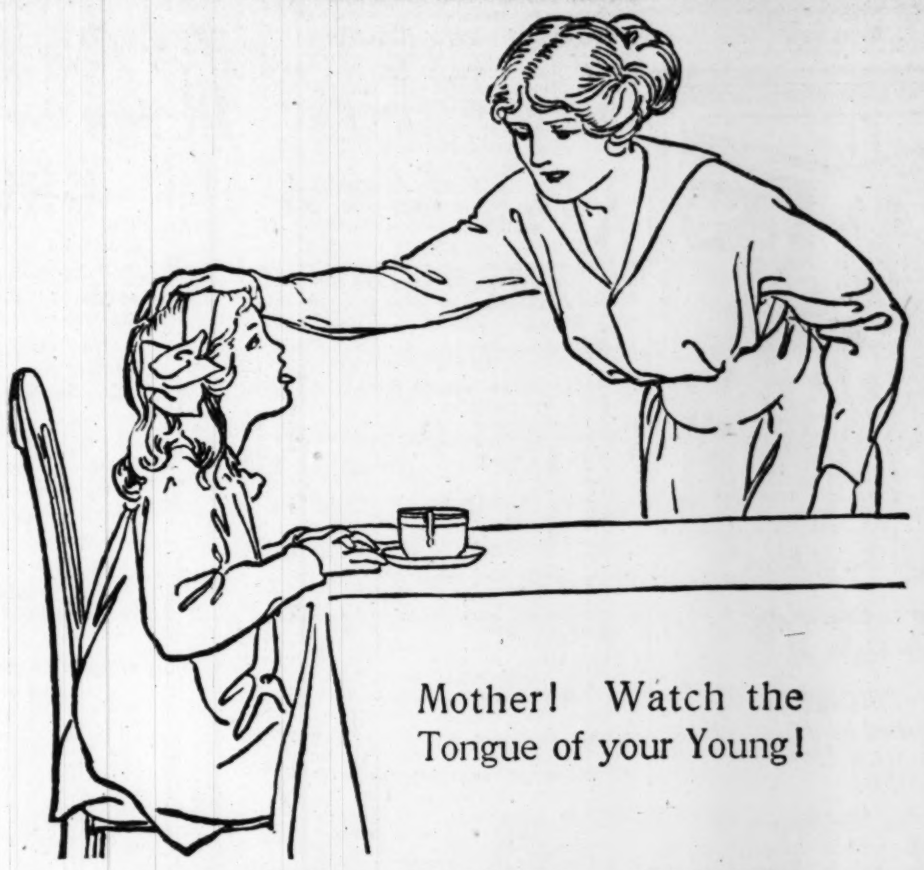

Mother! Watch the Tongue of your Young!

Constipated, Bilious, Feverish Children Gladly Take

"California Syrup of Figs"

Safe "Dependable" Laxative for Stomach, Liver and Bowels

Tell your druggist you want "California Syrup of Figs"—the Genuine! Full directions for babies and children of all ages who are constipated, bilious, feverish, tongue-coated or full of cold, are plainly printed on the bottle. Look for the name "California" and accept no other "Fig Syrup."—Beware! —ADV.

Air-in
"The Coat with Lungs"

THERE are three seasons, not four—Fall and Spring make the same overcoat demands. The Fall-Spring overcoat problem is solved by Air-in. Air-in is, in appearance, a gentlemen's light overcoat—excellently tailored of the finest fabrics. Its utility comes when rain falls—for Air-in is perfectly rain-proof and the only raincoat made that is not stuffy.

Air-in is scientifically made—it not only keeps out the rain but lets in the air—actually breathes as you walk. At all leading dealers.

At all good dealers

KLING BROS. & CO., Inc., CHICAGO
Makers of Klingmade Clothing Specialties, including Airy-Lite Summer Cool Clothes and Air-in Raincoats

102

"Klingmade"

Loftis Bros. & Co. Established 1858

DIAMONDS WATCHES ON CREDIT

Would you like to wear a beautiful Diamond or fine Watch on Easter Sunday, or make a handsome Easter present. Come in and select anything desired and arrange terms of payment to suit your convenience.

EASTER SALE

Diamond La Vallieres	$10.00 up
Diamond Brooches	7.50 up
Diamond Ear Screws	25.00 up
Diamond Bar Pins	10.00 up
Wrist Watches, solid gold	31.00 up
Men's Solid Gold Watch	35.00 up
Diamond Cuff Links	7.00 up
Diamond Scarf Pins	8.00 up
Diamond Studs	10.00 up
Signet Rings, diamond-set	10.00 up
Loftis 7-Diamond Solitaire Cluster Rings	85.00 up

EASTER SALE

Loftis 7-Diamond Solitaire Cluster La Vallieres	$100 up
Loftis 7-Diamond Solitaire Cluster Bar Pins	100 up
Loftis 7-Diamond Solitaire Cluster Ear Screws	150 up
Loftis 7-Diamond Solitaire Cluster Scarf Pins or Studs	85 up
Diamond-set Wedding Rings	115 up
Pearl Beads, Diamond-set Clasp	$14.50 up
Diamond Rings, 18-Karat White Solid Gold	$40.00 up
Diamond-set Cameo Rings	$15 up

April Is Diamond Month

"All the world loves a lover"—and a Diamond. Diamonds win hearts.

You are perhaps wondering how to meet the expense of a ring handsome enough for HER. All you have to do is to open a charge account with us.

Loftis Perfection Diamond Ring

Fine, brilliant Diamonds, 14-karat solid gold mounting. Rings range in price from $25 up to $500 and over.

$50 Rings, $1.25 a Week
$75 Rings, $1.85 a Week
$100 Rings, $2.50 a Week
$125 Rings, $3.00 a Week

OPEN EVERY EVENING

LOFTIS BROS. & CO.
NATIONAL CREDIT JEWELERS
Second Floor, Carleton Building
308 N. Sixth St., Near Olive, St. Louis

Call or Write for Catalog 905. Phone Central 5052 Main 97 and Salesman Will Call.

TINT AWAY GRAY OR FADED HAIR

The Safe, Harmless Method By Which Thousands of Women Keep Looking Young.

TRIAL PACKAGE SENT FREE.

There are many hair "dyes" and so-called "restorers," but there is only one "Brownatone" Hair Tint—safe, harmless, instant in results, easy to apply and preferred by every woman who has tried it.

"Brownatone Is My Best Friend."

This wonderful preparation does not rub or wash off. If you want a delightful surprise, just brush or comb a little "Brownatone" through your gray, streaked or bleached hair and see it change like magic to golden, soft or deep rich brown, or black—any shade desired—the exact color to set off your complexion.

Absolutely Harmless.

"Brownatone" is not only odorless and greaseless, but is positively non-injurious. We absolutely guarantee it to contain no lead, sulphur, silver, mercury, zinc, aniline or coal tar products. Used for switches as well as growing hair. Sold by all leading druggists. Two colors; "Light to Medium Brown" and "Dark Brown to Black." Two sizes, 25c and $1.15.

Sample and Booklet Free.

Special Trial Offer! Send only 10c with this coupon for Free trial package and helpful booklet on the care of the hair. Mention shade desired when writing or purchasing. Trial packages by mail only—not to be had from druggists. Send coupon today.

Mail This Coupon Now.
The Kenton Pharmacal Co.,
442 Coppin Bldg., Covington, Ky.
Enclosed find 10 cents (to cover postage and packing) for Trial Package of Brownatone.
......Light to Medium Brown or
......Dark Brown to Black.
Mark with X shade wanted and mail with your full name and address. —ADV.

NEW TREATMENT THAT KNOCKS RHEUMATISM

75c BOX FREE TO ANY SUFFERER

Up in Syracuse, N. Y., a treatment for rheumatism has been found that hundreds of users say is a wonder, reporting cases that seem little short of miraculous. Just a few treatments even in the very worst cases seem to accomplish wonders even after other remedies have failed entirely. It seems to neutralize the uric acid and lime salt deposits in the blood, driving all the poisonous clogging waste from the system. Soreness, pain, stiffness, swelling just seem to melt away and vanish.

The treatment first introduced by Mr. Delano is so good that its owner wants everybody who suffers from rheumatism or who has a friend so afflicted, to get a free 75c package from him to prove just what it will do in every case before a penny is spent. Mr. Delano says: "To prove that the Delano treatment will positively overcome rheumatism, no matter how severe, stubborn or long standing the case, and even after all other treatments have failed, I will, if you have never previously used the treatment, send you a full-size 75c package free if you will send your name and address with 10c to help pay postage and distribution expense to me personally." F. H. Delano, 339W Wood Bldg., Syracuse, N. Y. I can send only one Free Package to an address.—ADV.

Cadomene the "Miracle Medicine"

Many People Have Written of the Seeming "Miracles" Performed by Cadomene Tablets.

They Are Only Recommended for Worn-Out, Impoverished, Nervous People, but—

People have testified that they have been cured of rheumatism, headaches, stomach disorders, pains of neuralgia, etc., through the use of this great medicine-tonic, Cadomene Tablets. It only means that the Cadomene has helped to build up the strength of all organs and then nature has a chance to bring the cure. Therefore, if you are tired, sluggish, and your feet and hands are cold and clammy, and nervousness overwhelms you by sleeplessness, irritable temper, and your heart flutters while dizziness and trembling seize you at times, you may ward off serious consequences and become full of strength, red blood and health for every vital organ of your body. Mr. J. W. Biggs of R. R. No. 3, Fort Worth, Tex., writes: "I am using Cadomene Tablets and find them to be good in every way for an old man of 60." F. W. Barbeau, 1327 Inca street, Denver, Colo., writes: "I have taken one package of Cadomene and it has put me on my feet, and I feel fine."

Cadomene builds up nerves and bodily vigor. All druggists—ADV.

GRAY
HAIR

less Method By
s of Women
oung.

SENT FREE.
hair "dyes" and so-
ut there is only one
Tint—safe, harmless,
sy to apply and pre-
an who has tried it.

My Best Friend."
reparation does not
you want a delight-
ush or comb a little
ough your gray,
d hair and see it
to golden, soft or
r black—any shade
color to set off your

Harmless.
not only odorless and
sitively non-injurious.
ntee it to contain no
, mercury, zinc, ani-
products. Used for
growing hair. Sold
ggists. Two colors;
Brown" and "Dark
Two sizes, 75c and

Booklet Free.
! Send only 10c with
e trial package and
the care of the hair.
red when writing or
packages by mail only
rom druggists. Send

Coupon Now.
macal Co.,
g., Covington, Ky.
10 cents (to cover
ing) for Trial Pack-
e.
edium Brown or
n to Black.
shade wanted and
ll name and address.

ENT THAT
UMATISM

ANY SUFFERER
N. Y., a treatment for
n found that hundreds
onder, reporting cases
t of miraculous. Just
en in the very worst
mplish wonders even
have failed entirely.
ize the uric acid and
the blood, driving all
ng waste from the
n, stiffness, swelling
way and vanish.
rst introduced by Mr.
that its owner wants
rs from rheumatism or
afflicted, to get a free
im to prove just what
ase before a penny is
says: "To prove that
t will positively over-
no matter how severe,
anding the case, and
reatments have failed,
never previously used
you a full-size 75c
will send your name
c to help pay postage
nse to me personally."
W Wood Bldg., Syra-
send only one Free
ess.—ADV.

the
ledicine"

re Written of the
es" Performed by

Recommended for
verished, Nervous

ified that they have
umatism, headaches,
pains of neuralgia,
use of this great
domene Tablets. It
he Cadomene has
the strength of all
ature has a chance
Therefore, if you
and your feet and
clammy, and nerv-
s you by sleepless-
per, and your heart
iness and trembling
you may ward off
es and become full
lood and health for
of your body. Mr.
R. No. 3, Fort
es: "I am using
and find them to
vay for an old man
Barbeau, 1327 Inca
o., writes: "I have
of Cadomene and it
y feet, and I feel

s up nerves and
druggists—ADV.

Off Comes Corn In One Piece

"Gets-It" Leaves Toe as Smooth as the Palm of Your Hand.

There's only one corn remedy in the world that peels corns and calluses off like a banana peel, and that's "Gets-It." For walkers and standers, for shoppers

Put 2 drops of "Gets-It" on, and smile!

and dancers, there's immediate relief from corn pains, and a quick finish for any corn or callus. "Gets-It" is applied in two or three seconds. There's no work, no fussy plasters, no wrapping of toes. "Gets-It" dries in a second or two. That's all. As easy to use as signing your name. The corn loosens from the true flesh and you peel it right off with your fingers while you wonder at the sight and smile. That's why "Gets-It" is the biggest selling corn remedy in the world today. Be corn-free at last.

"Gets-It," the guaranteed, money-back corn-remover, the only sure way, costs but a trifle at any drug store. Manufactured by E. Lawrence & Co., Chicago, Ill.

Sold in St. Louis and recommended as the world's best corn remedy by Judge & Dolph Co., Wolff-Wilson Drug Co., Enderle Drug Co., Pauley Drug Co., Johnson Bros. Drug Co., Keiffer Drug Co. and Winkelmann Chem. and Drug Co.—ADV.

GIRLS

No One Will Know You Use Face Powder

If you use derwillo, the very latest thing in powders. It's impossible to detect it and it gives the skin that rosy, peach-like appearance and baby softness everybody raves about. You put it on in the morning and it stays there all day. No touching up to keep your nose from shining. Perspiration does not affect it and it will not rub off on clothing. It instantly beautifies the complexion, puts color in your cheeks, and is a wonderful tonic for the skin; prevents blackheads, coarse pores, hides freckles, tan, sun spots and other blemishes on the face, neck, hands and arms. Rough, chapped skin quickly disappears and leaves you with a complexion of youth, which will attract attention anywhere. Apply derwillo before going to theater or parties and just note the favorable comments of your friends. It feels so good on your face that you will never be without it, and you will forever discard the old forms of face powder. It contains no rice powder, which clogs the pores or injurious chemicals, such as bismuth or pearl white, so often found in many high-grade powders. Its principal ingredient is used by the leading skin specialists in the treatment of many skin diseases, as it is a genuine tonic to the skin, is absolutely harmless and will not stimulate or produce a growth of hair. Here is a fair offer: Get a package from your druggist today, use it for a week or two, and if you are not satisfied ask him for your money back and he will gladly give it to you. If it were not something out of the ordinary, do you suppose we could afford to make you such an offer? If you really want a beautiful complexion, here is your chance to have one without any expense if it fails. Ask for derwillo and accept nothing else, then you will not be disappointed.

NOTE—When asked about derwillo one of our leading druggists said, "It is truly a wonderful beautifier, away ahead of anything we have ever sold, and those who use it are wild over it. It is giving such excellent satisfaction that we gladly refund the money to every dissatisfied customer." Derwillo is sold under an iron-clad money back guarantee in this city by all druggists, including Wolff-Wilson, Judge & Dolph, Johnson Bros. and Enderle.—ADVERTISEMENT.

DANDRUFF SOON RUINS THE HAIR

Girls—if you want plenty of thick, beautiful, glossy, silky hair, do by all means get rid of dandruff, for it will starve your hair and ruin it if you don't.

It doesn't do much good to try to brush or wash it out. The only sure way to get rid of dandruff is to dissolve it, then you destroy it entirely. To do this, get about four ounces of ordinary liquid arvon; apply it at night when retiring; use enough to moisten the scalp and rub it in gently with the finger tips.

By morning, most if not all, of your dandruff will be gone, and three or four more applications will completely dissolve and entirely destroy every single sign and trace of it.

You will find, too, that all itching and digging of the scalp will stop, and your hair will look and feel a hundred times better. You can get liquid arvon at any drug store. It is inexpensive and four ounces is all you will need, no matter how much dandruff you have. This simple remedy never fails—ADV.

Adler-i-ka Again!

"Adler-i-ka has been worth its weight in gold to me. It has CURED my constipation and a serious bowel trouble which I had." (Signed) Mrs. Anna Wagner, Statesbury, Mo.

Adler-i-ka expels ALL gas and sourness, stopping stomach distress INSTANTLY. Empties BOTH upper and lower bowel, flushing ENTIRE alimentary canal. Removes ALL foul matter which poisons system. Often CURES constipation. Prevents appendicitis. We have sold Adler-i-ka many years. It is a mixture of buckthorn, cascara, glycerine and nine other simple drugs. Johnson Bros. Drug Co., 7th and St. Charles sts., Wolff-Wilson (and leading druggists everywhere).—ADVERTISEMENT.

WATERBUGS

The nastiest species of the cockroach family, and other cockroaches cleaned out with

GETZ COCKROACH POWDER

MADE AND SOLD BY

W. D. HUSSUNG

1139 Pine Street. Both Phones. Contracts taken to clean out Cockroaches, Red Bugs, Rats and Mice.

HOW THE MISSOURI WOMEN WON THE RIGHT OF SUFFRAGE

Continued From Page One.

corral just 16 votes. Eighteen were needed for the required constitutional majority.

Where now to find these two votes!

Somewhere out in Cass County there was a friend, Senator Stark, but Mrs. Stark said over long distance telephone he was away off somewhere tending his broad acres. She had no means of reaching him until he came in that night. Down at Caruthersville in Pemiscot County was another friend, Judge Gray. He was trying a murder case and nobody knew when it would go to the jury.

These members were the last hope and the opposition knowing and gloating over the situation, placidly rounding up their forces, determined the bill should be number one on the roll call next morning. Again these women did not lose faith. They just got busier and quieter. Not even their best friends knew that when the desperateness of the situation had been made clear to Mrs. Stark she had promised that her husband should be in Jefferson City next morning in time to vote, even though he would have to ride all night in a fast motor car over six counties to do so.

Not even their best friends knew that Judge Gray, when made to see how much depended on him, had agreed to leave his case with the jury, without waiting for the verdict, catch a special train arranged for by the women and travel with all speed to reach the Capital in time for roll call next morning. Nobody except, perhaps, several telegraph operators knew how three anxious women spent the night with their ears close by the receivers, getting reports of the progress of a motor car dashing through the darkness and over the uncertain roads of Cass, Johnson, Pettis, Morgan, Moniteau and Cole counties, and of a Judge in a Pullman attached to a locomotive from the farthest corner of the State. Toward morning after the special hit the Missouri Pacific railroad it was reassuring to count off each lessening mile as the train sped past each station.

They had him at Pacific, 80 miles away, then at Berger, 50 miles, at Hermann, 40 miles, at Chamois, only 20 miles, like Sheridan on his famous ride.

Even Lieutenant Governor Crossley did not know he was being detained and prevented from convening the Senate about 10 minutes, though he must have wondered how three women could be so charming and entertaining and so full of good but inappropos stories on a morning when they had so much at stake. Or if he did suspect a motive in this delay, he never let on.

However, when, just as the roll was about to be called, Senator Stark slid into his seat, in his overalls and hickory shirt just as he had left his fields, a glimmering of understanding began to spread through that chamber. And when just at 10:15, in time to vote on the last ballot, Senator Gray bounded in, the noise of a taxi still audible in the distance, then did that august assemblage, but rather obtuse where are concerned, wake up to a realization of the boundless faith, energy and devotion of women, when they women are concerned, wake up to a realization of the boundless faith, energy and devotion of women, when they feel a great responsibility reposes in them.

Some of the opposition were so flabbergasted they forgot how they had intended to vote and voted with the friends of suffrage, and the poll revealed two votes to spare.

Afterward victory instead of defeat was fittingly celebrated at the suffrage convention in St. Louis and women from every State went home telling of Missouri's fame rather than her shame.

There was more political intrigue to be encountered when the bill returned to the House and to the Governor for signature, but it was half-hearted intrigue. Some politicians may still seek to match wits with women, such as these, but I doubt if any will care to match their "stickability."

HOW INSURANCE WOULD BE CUT BY COUNTY ANNEXATION

Companies' Charges Much Different for Risks of Residences In and Out of City.

A comparison of insurance rates applicable to property in St. Louis and in various parts of the county shows that the towns which annexation advocates hope to bring into the city limits are paying a much higher insurance rate than are property owners here.

In St. Louis, for instance, the rate on a brick residence with metal roof or slate roof is 35 cents per $100 for a term of three years. In Clayton, University City and Webster Groves the rate is 10 cents higher, or 45 cents per $100 for the same term, while in Ferguson, Kirkwood and Maplewood the rate is 80 cents.

Valley Park, Richmond Heights, Eureka, Wellston and other towns which are unprotected are compelled to pay a flat rate of $1 per $100 for the three-year term.

Attention to the insurance situation in the city and county has been called by C. H. Morrill of W. H. Markham & Co., who says a comparison of the rates should make it clear to residents of the county that city rates follow the protection of city fire departments and organized service in all lines.

JEWISH TUBERCULOSIS PLANS

The convention of the Jewish Consumptives' Relief Society of Denver will be held in St. Louis, May 17, 18 and 19, at the Statler Hotel.

The local committee comprises H. Siegfried, Mrs. M. Friedman, H. Cohen, Julius Guttman, Maurice Weil and Oscar Leonard. Delegates will be taken to various institutions of the city and to the playgrounds. The convention will conclude with a "kosher" banquet in the new structure of the B'nai Amoona Synagogue.

$1 PER MONTH BUYS THE WONDERFUL SANITARY REFRIGERATORS AT GOLDMAN BROS.

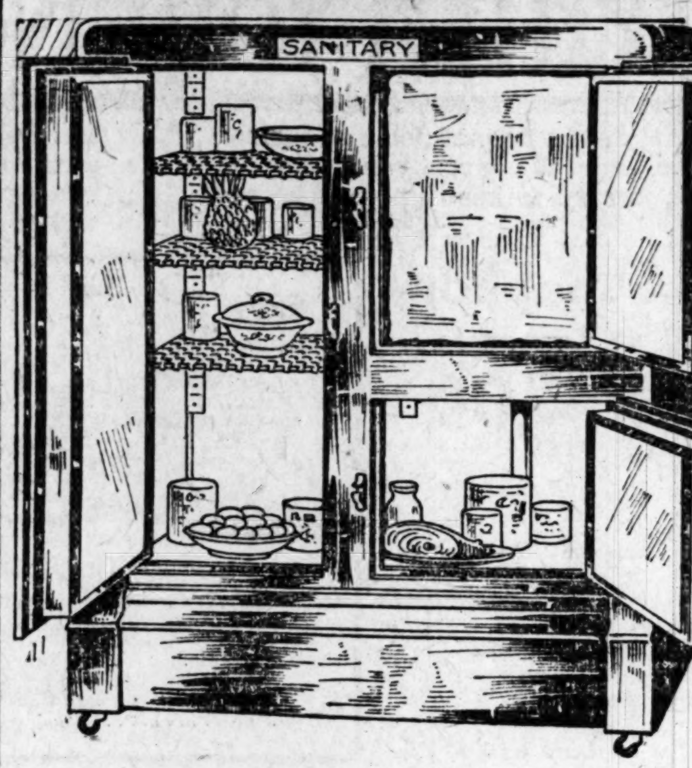

THE CELEBRATED SANITARY SIDE-ICER

The Sanitary Side-Icer is not the cheap, undersized kind advertised every day, but is the most wonderful ice saver on the market. It will always keep the food fresh and sweet. The Sanitary Side-Icer saves enough ice to pay for itself in a year's time. Can also be purchased in porcelain lined. See our beautiful line—it will pay you. This Sanitary Refrigerator on special sale at Goldman Bros., Olive, near Eleventh $27.50

THIS BEAUTIFUL BLUE BIRD DINNER SET FREE

Get a Beautiful Blue Bird Dinner Set FREE

With Every Purchase of $10 Or Over, Either on Cash or Credit Purchases

This wonderful new creation in a Blue Bird Dinner Set will lend a tone of refinement to any table. We have a limited number; get one absolutely free while they last at Goldman Bros., Olive near 11th.

Get a Dinner Set Free With Your Refrigerator

The "Sanitary" Refrigerator With Removable Ice Chamber

This is the only refrigerator of its kind on the market. The entire interior parts can be removed and the interior cleaned out. No dark corners—daylight ventilation. No stooping—these are the advantages of this great refrigerator. Call and see it—it will pay you. you $12.75

$1 PER MONTH BUYS 2 RUGS IN 1

Reversible—Can Be Used on Either Side

See these beautiful Rugs—not cheap kind advertised every day. Seamless, and come in the most beautiful patterns and shades. Full size, 9x12 feet. Worth considerably more than the sale price quoted. Extra heavy; can be used for parlor, library, dining room or bedroom. On special sale at $18.75

$1 Per Month Buys This Massive "Brassoid" Bed

A massively built Brassoid Bed that can never tarnish. No bed at $25 can equal this remarkable value. See it by all means. It will pay you. On special sale.

$19.75

GOLDMAN BROS.' GREAT "William And Mary" Dining Room SPECIAL

$49.75 — $6.75 EACH — $44.75

EASY TERMS TO SUIT!

A more beautiful William and Mary Dining Room Outfit has never been offered before at this low price, and on our easy terms. If you paid double the price we ask you could not equal this great value. You are at liberty to purchase the entire suite or any of the articles separate. Bride and groom or prospective home furnishers! This is an opportunity to start right. See this great value—it will pay you. REMEMBER OUR GREAT FREE OFFER.

$1 Per Month Buys This National Felt Mattress

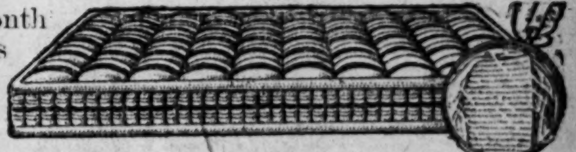

Spend your nights in rest—it will better fit you for the hard day's work to come. Why sleep on a worn-out, uncomfortable mattress when you can purchase a wonderful bargain such as we here offer and on such easy terms? Built for durability, with extra heavy fine quality tick and full roll edge—one that will last a lifetime. You could not buy a better value if you paid twice the price we ask. Convince yourself that it is a good investment. Special price $23.75

$1 Per Month Buys This Comfort Spring

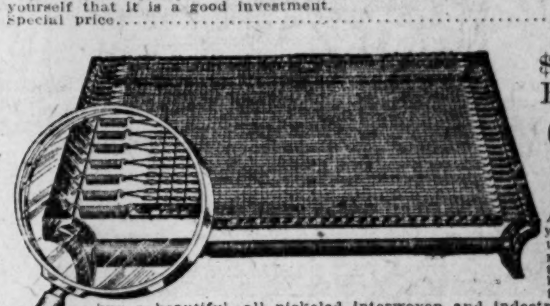

An old Spring on your bed causes you uncomfortable nights. Your mattress sags, caused by your Spring being weak. You can buy a beautiful, all nickeled interwoven and indestructible fabric, sanitary all-steel Spring guaranteed a lifetime for a low price and on such easy terms. Heavy person can lie on one side and light person on the other; each side will give to weight, preventing either from rolling to center, as in old-style springs. No spring at three times price we ask can equal this wonderful Spring. See it—it will pay you. On Special Sale $12.75

THIS BEAUTIFUL BED DAVENETTE SUITE

CASH or TERMS to SUIT at Goldman Bros. $69.75 COMPLETE

Take this beautiful three-piece Davenette Suite, for instance—solid quarter-sawed oak. Could you select anything more beautiful or useful for your home? Why not have one in your home when you can buy such values as we show here on such easy terms? Remember our free offer with your purchase—easy terms made to suit you.

Special Lino Sale

We offer on special sale this wonderful Lino, for the low price, per sq. yard, of

69c

Whole Rooms Covered on Terms to Suit.

GOLDMAN BROS. Have Organized an ALUMINUM CLUB!

$19.75 COMPLETE

$1 PER MONTH Buys This Big 20-Piece Aluminum Cooking Outfit

(Exactly as here shown.) By means of our wonderful Club Plan, wherein we sell a great number of these sets, we are enabled to offer the most wonderful Aluminum Cooking Outfit ever assembled. Worth considerably more than we ask for it. We call special attention to the large pieces this set comprises. No set has ever been assembled like it. Each piece is big and useful—nothing cheap and undersized. Made of our best guaranteed pure "QUALITY BRAND" aluminum. Do not overlook this wonderful opportunity, the chance of a lifetime. ON SPECIAL SALE $19.75

WE SELL FOR CASH OR CREDIT. 30, 60 or 90 DAYS CONSIDERED CASH

GOLDMAN BROS, 1104-6-8 OLIVE STREET

If You Live Out of St. Louis PAY US A VISIT

We Sell On Easy Payments or Cash, No Matter Where You Live

WE PAY THE FREIGHT TO YOUR TOWN ON ALL PURCHASES

Without Phosphorus Nerves of Steel Weaken, Waste Away and Die

Says Dr. Reid Who Prescribes Phosphorated Malt to Steady and Strengthen the Nerves, Clear the Brain and Bring Back the Joys of Life.

An Easy Way to Recharge the System With Phosphorus and Restore Health and Strength to the Weak and Anaemic.

"Your nerves and brain need phosphours like your body needs food," says Dr. Reid, "and the trouble with most of us is we use up our supply of phosphorus and find ourselves all run down and unable to do our daily work without feeling all tired out. We may look strong and healthy, as if we could do a full day's work without fatigue, but, while we have a certain kind of strength, we easily become all fagged out—we can't stand anything. We give out because we lack phosphorus and lack endurance. For months and years we go on using a little more phosphorus every day than we store up, and the loss is so gradual that it is unnoticed till a crisis is reached and we find ourselves on the verge of a complete nervous break-down. This condition affects both mind and body. Nothing interests us as it once did and we actually live less—our nerves are less sensitive—they are not so fully alive. When I find this condition I prescribe phosphorated malt, and I have seen it produce astonishing results in a very short time.

"Recently a patient came to me all run down and on the verge of a mental collapse. His daily work had become drudgery, and he got neither rest nor recreation from his sports or holidays. He could neither sleep nor concentrate his mind on his work. I advised him to eat less and take two five-grain tablets of phosphorated malt after each meal. In less than ten days he walked into my office full of vim and vigor, his eyes bright, his step firm and his manner that of a man of twenty-five though he was well past fifty."

The value of malt is well known to all physicians. It is a remarkable tonic and tissue builder. Combined with phosphorus and phosphates as in phosphorated malt it increases mental stamina, balances the blood and aids the system to convert food into living tissue. The old liquid forms of malt are inconvenient to take, and most of them contain alcohol, which produces a needless stimulation always followed by a depressing reaction. Phosphorated malt has the nutritive properties of malt without the evil effects of alcohol. After a few days of it you will wake in the morning vigorous and refreshed, ready to begin the day's work with redoubled confidence, optimism and endurance.

NOTE—The feeling of exhilaration often noticeable after a few weeks' use of phosphorated malt is not due to stimulation. It is the cheerfulness that comes of perfect health—a life stream flowing freely, carrying the nourishment the body needs, and flushing out the poisons of which the body needs to be rid. The fine exhilaration of perfect health and faultless nourishment is so rare to most people as to be remarkable and strange. Phosphorated malt is sold by all druggists, and especially in St. Louis by Judge & Dolph, Wolff-Wilson and Enderle Drug Co.—ADVERTISEMENT.

Use a Tablespoonful of This POWDERED Soap!

5c and Larger Packages

Here's the right way to wash dishes—or to wash anything else. No more bar soap—none of that slicing, rubbing bother. No more bar soap wasting away in the water—no chance for pieces of soap clinging to dishes. GRANDMA dissolves completely.

A Powdered Soap. Just a tablespoonful in the dishpan and you have the finest, softest suds you ever saw. You know just how much to use. Not too much. Not too little. Marvelous how it cleans.

Try this Powdered Soap Today!

Grandma's Powdered Soap

Saves TIME—Saves Work—Saves SOAP

Your Grocer Has It!

DON'T ENDURE RHEUMATIC PAIN! HERE'S QUICK RELIEF FOR YOU

Stop the pain! Give me relief! That's what you want when you're hurt. That's what you get with Sloan's Liniment. It not only "kills pain," but does it quickly, without delay.

If you're tormented by Rheumatism, Neuralgia, Sprains, Bruises, Backache, and body or nerve pain—just see how quickly a little Sloan's Liniment gives relief. The very first application rests and comforts. Seems to reach right down to the seat of the trouble, warming and easing the nerves and tissues. You can almost feel the inflammation, swelling or stiffness subside, as the pain grows less and less.

You don't even have to wait to rub in Sloan's Liniment. It penetrates, and its clear, clean liquid can be poured right on the skin without staining. Get a generous size bottle from your druggist today. 30c, 60c $1.20.

Sloan's The World's Liniment KILLS PAIN

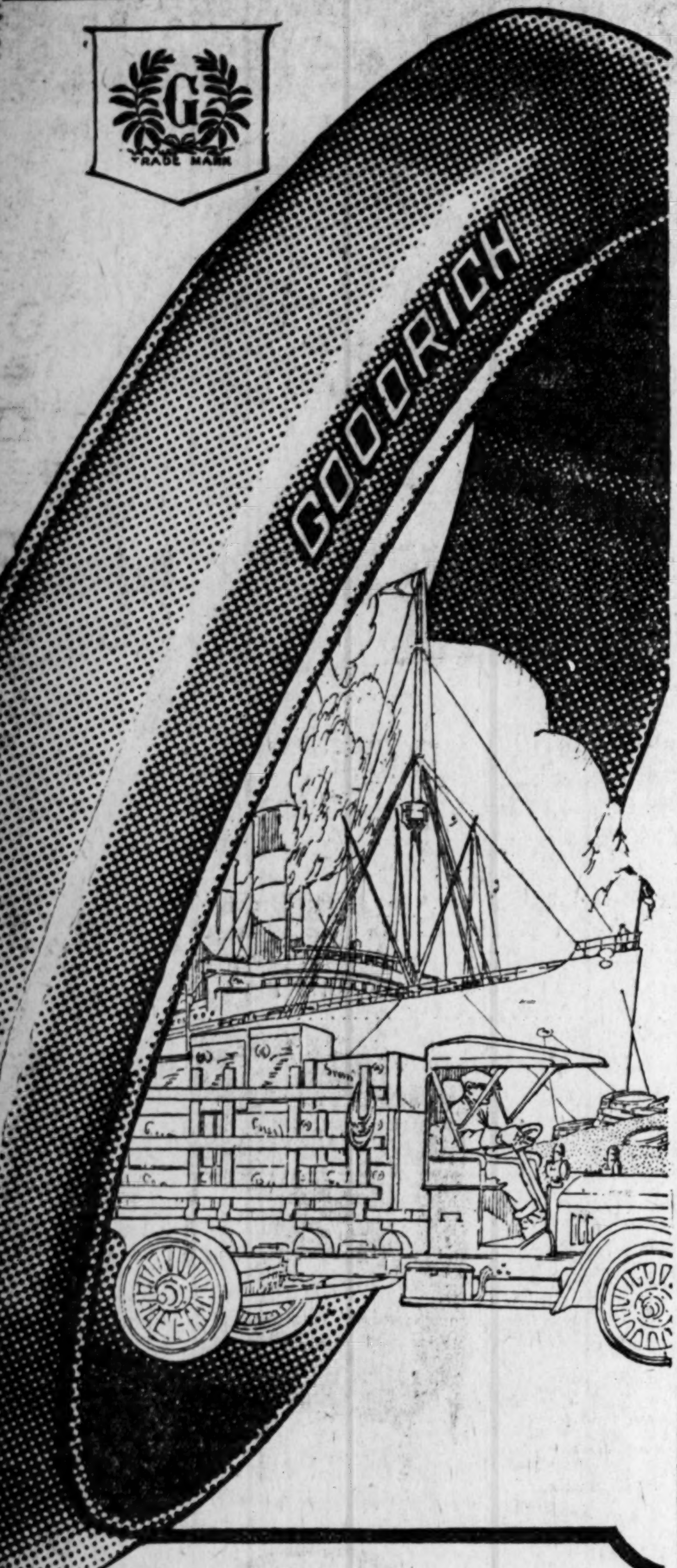

How Motor Trucks Released 885 Freight Cars in One Week

Akron is the rubber center of the world—Cleveland the lakeport of enterprise.

Distance between points, 40 miles.

Freight rate, 27 cents per hundredweight—plus cartage costs to and from terminals.

Motor truck charge, 40 cents from collection to delivery point—service quicker, more personal, satisfactory and economical.

Today 885 fewer freight cars ply between Cleveland and Akron—motor trucks carry the tonnage!

But mark this. In the most serious venture of their lives the pioneers of this scheme—putting the yardstick of value to every dollar spent on equipment—chose as the foundation for *all* their trucks GOODRICH DE LUXE Truck Tires.

GOODRICH quality is today their mainstay—cancelling thousands of dollars of expense through their deep, sturdy treads.

And they'll do the same for you—whatever your enterprise.

B. F. Goodrich Rubber Co.
3001 LOCUST STREET

Applying stations:

H. L. Armstrong, 3958 Laclede Av. St. Louis, Mo. Telephone, Lindell 6510 Delmar 1161

Stierman Vehicle Co., 3891 Windsor Place, St. Louis, Mo. Lindell 385 Delmar 1487J

GOODRICH DE LUXE TRUCK TIRES

NO MAN'S LAND HAS BEAUTIFUL SIDE

St. Louis Girl Writes That It Has Taught People How to Live.

Miss Claudia Lide, daughter of Mr. and Mrs. B. M. Lide of 6102 Washington avenue, who is engaged in reconstruction work with the Commission for Relief in Belgium, tells in a letter to her parents about a trip to Ypres, gives a graphic description of No Man's Land as it looks now and describes her work. She writes:

"Today we went to Ypres. Some of the navy boys took us in a big reconnaisance car. We left at 10 this morning and got back at 4:30. On the way to Ypres we went through Armentieres, which is almost entirely destroyed. We stopped near camel hill and took some pictures. In a ditch we saw the partly uncovered skeleton of a horse. Between Armentieres and Ypres the land looks as though huge moles had been through it. We saw camouflaged ammunition dumps and 'pillboxes' and the lookouts in the trees.

"There was not a whole house left in Ypres. The British Labor Battalion who are collecting the bodies and burying them in cemeteries, are living in cellars and dugouts. The dugouts are the safest, because the walls of the buildings are always falling in.

"We came back to Lille through Menin, and I wish I could give you an idea of No Man's Land.

"For miles there is nothing but waste and desolation. The trees are like black skeletons and the land is pitted with shell holes, trenches and dug outs, and covered with shells, rusty sheet iron and debris of all kinds. We stopped once to take a picture of some of the tanks. As we stood on a small hill, we saw in the distance a low ridge, then a desert made by human hands, over which were scattered rusty tanks which seemed to have grown tired of the bitter struggle, and to have stopped to rest. One of these tanks had run into a tree and was caught half-way over the stump. Several had stopped in the water of a small pond. Not far off was an airplane that had fallen and was caught in the mud.

"Here and there were black charred trees standing like giant sentinels, and every now and then a crow would fly across this wide waste and light on one of the trees. Before we started on again, it began to rain, a dismal, misty rain, and our picture became one in gray and black. The sky above was dark gray, the distant hills black, the mist light gray over the slightly deeper gray of the land blotted with black spots of shell holes, tanks, trees and every now and then smaller black specks which flitted about from place to place.

"We watched this scene as we rode along, and it did not change for miles, even when we passed places where villages once stood. In places the grass is beginning to be green and this makes the contrast greater, because the blackness and deadness of the trees becomes more marked. But you cannot help thinking that God's plan for the world is life, and even out the life.

"No Man's Land becomes beautiful when we see the people who have learned to live, to share and help each other. The Tommies do it, the sailors and soldiers do it, the refugees do it, and every one is happy. Farther in towards Lille, even before we left Belgium, we passed pretty red-roofed houses and a windmill that seemed miles away from the terrible battlefield which we had just seen. On the outskirts of the city, the people have planted the gardens and the early vegetables are beginning to come up. Everybody feels that spring is here, and everybody is glad because spring means new life to this region in more ways than one.

"Algerian and Chinese troops are busy in all these regions exploding the hand grenades, shells, etc. They exploded some star shells while we were there and I heard the explosion and saw the smoke but did not turn in time to see the light.

"This is my day's program. We have breakfast about 8:30, walk over to the school and begin work at 9. There are four of us in this department besides our chief nurse, who has to make trips and organize the work. We get about ten or twelve children (we have finished the boys and are examining the girls now) from their classes, bring them in a warm room, help them undress, two at a time, and then go to work. Those who are tubercular or who have other serious trouble like curvature of the spine, skin disease, etc., are visited and examined by the doctor. We make a list of those who need nourishing food and turn this over to the teachers who send the children to the canteen. From 9 till 11:30 we weigh, measure, examine and list children.

"Then I go to the canteen, line up the girls, see that they get to the tables and line up the boys in the same way. Then after they are all seated, I keep them in order, sending one table at a time to the canteen workers to be served. The canteeners tried it alone at first but found they could not manage the boys. As soon as we get things systematized the French will do this themselves, that is, the canteen part.

"At a little after 12 we come home to lunch, which is always fine, because we never know what we are going to have and Mme. Petitberghiere always has a surprise dessert for us. We go back to school at 2 and work until 4. Sometimes we walk into town (a half-hour's walk) and get the mail. The canteen workers are furnishing an apartment in town.

"Since the French soldier who was billeted here has gone, Madame has given me a little room on the second floor. It is good to have my own room and I am very well satisfied with my black iron bed, green wash-

Continued on Next Page.

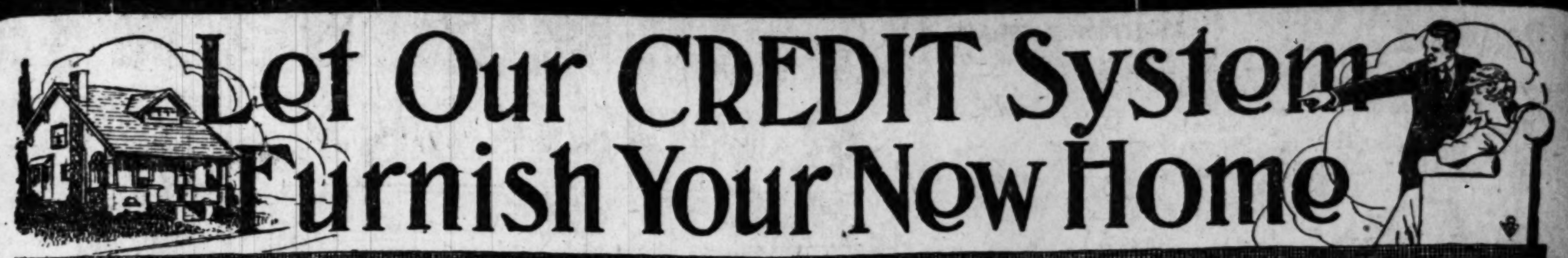

Let Our CREDIT System Furnish Your New Home

Do you ever stop to think how we are helping folks to furnish their homes? Credit is honorable. We invite you to buy on our liberal credit terms. It is easy to keep up with no red tape to start.

Our huge buying power for our eight stores brings our prices to the lowest level possible. Prompt attention and courteous service will be shown you. Whether you buy or not—a look will convince you.

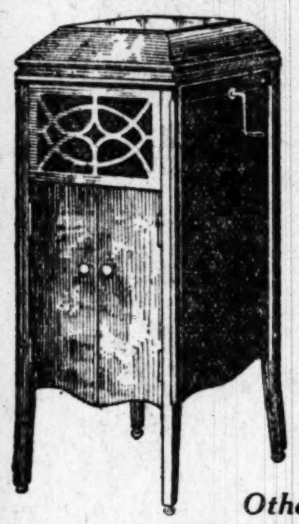

The Almaphone
Is Fully Guaranteed
$75.00
Easy Terms

One feature of the Almaphone is the soft, melodious tone which it renders in reproducing your favorite artists' ability to entertain you. The best of workmanship on the case and a guaranteed motor are the other features.

Other Styles as Low as $49.75

A $2.25 Value

A full size pair of Pillows, think of it, at this price, with heavy art tick. Only one pair to a customer, none C. O. D.......... **98c** Per Pair

The Almaphone
Plays Any Disc Record
$100.00
Easy Terms

The designs of the Almaphone will at once win favor with the particular purchaser. The elegant piano finish will make you proud to show it to your friends. The tone is perfect. The motor is guaranteed. What more could you want?

Other Styles Up to $225.00

Specials in High Grade Living Room Furniture

Library table, spring upholstered seat armchair and rocker. A dandy little living room outfit. Look at the price. Look at the picture and come see it tomorrow.................... **$29.75** Easy Terms

$9.95 Easy Terms
A well-made Golden Oak Finished Library Table, large size, with spacious shelf and drawer.

Three-piece Duofold Suite, of stately design; full spring seat; opens to full-size bed and fully guaranteed in every way. Our 8-store buying power enables the price.................... **$69** Easy Terms

Specials in High Class Bedroom Furniture

Colonial Bedroom Suite, well made and finished throughout; one of our greatest values. The suite is just as pictured—Bed, Dresser, Triple Mirror Toilet Table and Chiffonier. We have only a few suits at this special price—your choice of any 3 pieces........ **$79** Easy Terms

We are proud of our large line of Baby Vehicles and want you to see them. You don't have to buy. The Reed Carriages start at **$29.75** Easy Terms

A Daintily Designed Bed room Suite with Slat Bed, Chifforette Dresser and Toilet Table; just as shown, finished in Golden Oak, a real value .... **$98** Easy Terms

Specials in Dining Room and Kitchen Furniture

Here is an unusual value A $37.50 Refrigerator, white enamel lined, removable shelves, detachable drain; strong and durable hardware; golden oak finish case. **$29.75** Easy Terms

A six-foot extension Table and four genuine leather seat Dining Chairs; solid oak, golden or fumed finish.. **$29.95** Easy Terms

Plain Price Tags
One Price to All

Guaranteed to be 100% waterproof; will not rot or stick to the floor; very heavily painted........ **89c** Per Yard

A solid Oak Buffet in Colonial design, Golden Oak finish; well constructed and elegantly finished; large size space for dishes and linens; heavy-plated mirror.................. **$29.75** Easy Terms

8 Stores in 7 Cities

Easy Terms
Pay for it at your convenience. This range burns coal, wood or gas, separately or together—come see it.................. **$98**

Stores in St. Louis, East St. Louis, Ill., and Danville, Ill. Cairo, Ill., Mounds, Ill., Mound City, Ill., and Two in Louisville Ky.

RHODES-BURFORD

414 N. Broadway—We Buy for Less and Sell for Less—Between Locust and St. Charles

DR. E. R. VAN BOOVEN,
Dentist
Plates and Bridge Work
Satisfaction Guaranteed
Over Childs' Restaurant — Opposite Famous
614 OLIVE ST.
Out-of-town people receive prompt attention

Small Pill
Small Dose
Small Price

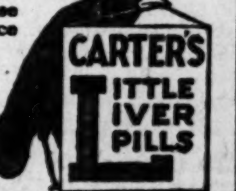

For Constipation Carter's Little Liver Pills will set you right over night.
Purely Vegetable

Men, When in Chicago Come and See for Yourselves

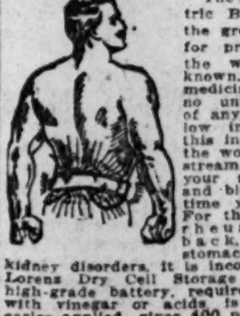

The Dr. Lorenz Electric Body Battery is the greatest invention for producing health the world has ever known. No drugs, no medicine, no dieting, no unusual demands of any sort, just follow instructions and this invention will do the work. It sends a stream of full life into your nervous organs and blood during the time you are asleep. For the treatment of rheumatism, weak back, nervousness, stomach, liver and kidney disorders, it is incomparable. Dr. Lorenz Dry Cell Storage Battery is a high-grade battery, requires no charging with vinegar or acids, is 300 per cent easier applied, gives 400 per cent greater service, and is sold at a low price without added cost for fancy books.

Write today for free illustrated factory price list.

P. M. LORENZ ELECTRIC WORKS,
2240 Lincoln Avenue - - CHICAGO, ILL.

To Absorb Freckles and Other Blemishes

Every Spring numerous inquiries are made by girls seeking some reliable recipe for removing freckles. Very favorable reports have been received from many who have used mercolized wax during the freckling season. The wax seems to possess unusual properties which completely absorb the freckles with no harmful effect whatever. The complexion improves wonderfully, becoming as soft as a rose petal, and as delicately tinted. Get an ounce of ordinary mercolized wax at any druggist's, spread a thin layer of it over the entire face every night for a while, washing this off in the morning. For rough, spotty skin, sallowness, blackheads, pimples and all cutaneous blemishes this treatment is superior to any other. —ADV.

A suburban home—Want it? See Post-Dispatch Wants.

"ASPIRIN" WAS TALCUM POWDER

Heavy Sentence Imposed on Manufacturer of Tablets.

(ASSOCIATED PRESS DISPATCH)

NEW YORK. December 31.—Accused of having manufactured and sold to influenza sufferers thousands of boxes of aspirin tablets, principally composed of talcum powder, Joseph M. Turkey, head of the Verandah Chemical company, of Brooklyn, was found guilty yesterday of violation of the sanitary code and sentenced to three years in prison with a fine of $500. The sentence was the most severe ever imposed in the country for such an offense.

Hereafter say, "Give me genuine 'Bayer Tablets of Aspirin.'" Insist you want only the Bayer package with the "Bayer Cross" on the package and on the tablets.

Don't buy Aspirin in a pill box! Get Bayer package!

Bayer-Tablets of Aspirin

The genuine American owned "Bayer Tablets of Aspirin" have been proved safe by millions for Pain, Headache, Neuralgia, Toothache, Earache, Rheumatism, Lumbago, Colds, Grippe, Influenzal Colds, Joint Pains, Neuritis. Proper dosage on every "Bayer" package.

Boxes of 12 tablets—Bottles of 24—Bottles of 100—Also Capsules.

Aspirin is the trade mark of Bayer Manufacture of Monoaceticacidester of Salicylicacid

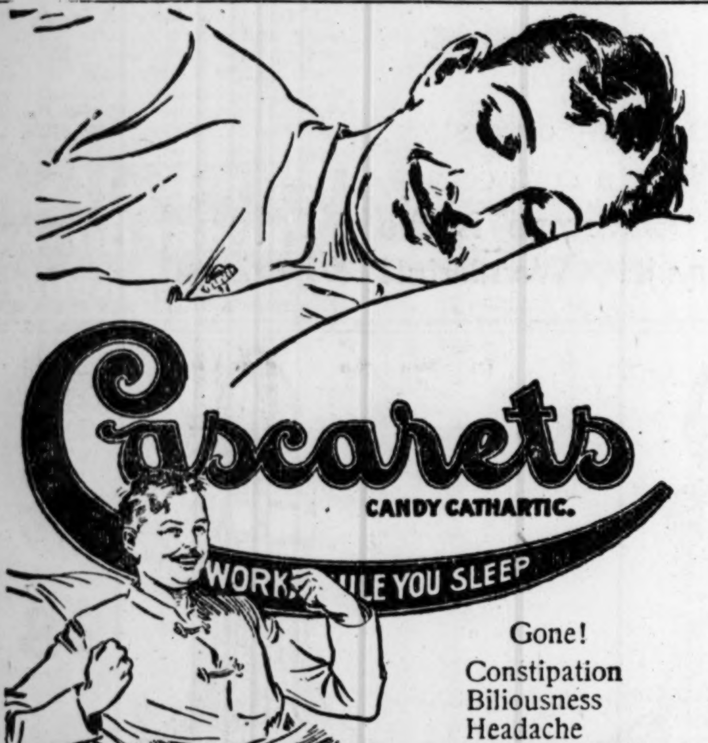

Gone!
Constipation
Biliousness
Headache
Sour Stomach
Indigestion
—ADV

He Will Quit Drinking If You Help Him With ORRINE!

ORRINE is a Secret Home Treatment that allays the craving for intoxicants. For twenty years it has helped thousands of men and women to get back on their feet—sober, industrious, happy.

Put it in his food or beverages. Start *now!* Drink is a *disease* and *must be treated* as such. Help him *secretly*, so that long before Prohibition comes he'll quit drinking without trouble—without looking for a dangerous health-destroying *substitute* narcotic! Get his nerves in shape.

ORRINE is *guaranteed* to produce beneficial results quickly or purchase price promptly refunded. Two forms—No. 1, Powder, for Secret Home Treatment. No. 2, Pills, for Voluntary Treatment. $1.25 a package, either form, 4 packages $5.00. All druggists or postpaid in plain, sealed wrapper.

For sale by Wolff-Wilson Drug Co., and Leading Druggists, St. Louis, and Chas. F. Merker, East St. Louis, Ill.

Free booklet mailed in plain, sealed envelope. THE ORRINE COMPANY, 1146 15th Street, N. W., Washington, D. C.

One Kidney Remedy Distributed Throughout Civilized World

In North and South America, in Great Britian, Europe, Africa, Asia, Japan and Australia—wherever civilization has established the necessity of health—you will find one remedy widely sold for the relief of kidney troubles and its kindred ailments. Such is the remarkable record of Warner's Safe Kidney and Liver Remedy, so well and favorably known here for more than 40 years.

To enjoy this world-wide distribution and a history of 40 successful years at home one fact must be admitted: namely, that Warner's Safe Kidney and Liver Remedy is a reliable preparation. It must assist the kidneys in their important duties in removing from the system the poisonous matter that they have failed to carry off, and strengthen and help repair the wasted and diseased tissues, caused by these bodily poisons, or it would not be sold throughout the civilized world.

Remember Warner's Safe Kidney and Liver Remedy is made of herbs and other beneficial ingredients without dangerous drugs or narcotics. That's why it was named "safe." It is used in thousands of homes as a reliable family medicine, because these people realize that their general health depends upon their kidneys.

If you have any trouble with your kidneys, liver or bladder, get some Warner's Safe Kidney and Liver Remedy today. Try it as directed and note the excellent results. Sold by Wolff-Wilson Drug Co., and all leading druggists. A sample will be sent on receipt of 10 cents. Warner's Safe Remedies Co., Dept 245 Rochester, N. Y.

LETTER OF ST. LOUIS DOCTOR IN GERMANY

Lieut. C. E. Hyndman Writes in Medical Journal of Visit to Verdun.

A letter from Lieut. C. E. Hyndman of the Medical Corps, a St. Louis physician, who was recently with the Army of Occupation in Germany, is printed in the April number of the Journal of the Missouri State Medical Association. Dr. Hyndman, the Journal states, has recently been ordered home. The letter was written from Mayen, west of Coblenz, Feb. 18, as follows:

"At last I am here in the front row. We arrived here about 10 o'clock last night after a hard trip of five days and four nights on the train without a break. Much of the time was put in on side tracks and waiting for change of engines, etc. Troop trains are second to supplies now. After four nights of sleeping in every manner of cramped position you may well guess we were glad to get stretched out last night even if it was in a tent. We were too late to be billeted around in the night but the tent was very comfortable. Today we were assigned to billets in the town. Lieut. Doyle and I have a very nice pair of rooms in the home of a baker.

The Trip to Verdun.

"From Nevers we went across to Dijon, then up to Isle-sur-Tille, where we had to lay over most of a day. This is second largest quartermaster headquarters in the A. E. F. It is a mammoth place. Looks like the terminal yards at home with miles and miles of cars and supplies of every sort. Several thousand soldiers are stationed there. It is entirely American and laid down on what was open field. From here on up to the front was camp after camp of S. O. S. and soldiers thick as blackbirds. Everything is American. They have taken control of everything and are doing and making everything. We went on up into Neuchateau, then to Commercy, passing just a few miles west of Toul.

"At Commercy we began to see the real effects of war. We traveled on up and arrived at St. Mihiel after dark. It was a sight. Absolutely destroyed; evidently not a house left. Not a light in the town. Two human beings were there, the railroad stationmaster and a railroad watchman. We got out and looked it over as best we could at night. Everything was razed to the ground. Then we rode on through the battlefield with its trenches and dugouts, camouflaged roads, etc., to Verdun. We did not get into the city, which is entirely destroyed above ground, but where still about 25,000 soldiers live under the ground.

Three Families in Town.

"The train stopped several times to let us get out onto the battlefield around the city and to peep into the dugouts; it is just like a prairie dog village blown to pieces by shells. It must have been hell. We passed on up through the German dugouts, trenches, barbed wire entanglements, etc., then through Hindenburg's line and the back trenches. It is a sight one can hardly conceive. Towns absolutely destroyed along the way. We laid over at Audun le Roman near the Lorraine border, not far from Metz. The Germans had taken this four years ago and because they were fired on they dynamited the entire town except the railroad station and one or two buildings they used themselves. Every house blown up. There are three families living there now.

"A large engineer company (American) is stationed there to clean up the railroad yards. We passed through Sorcy where the Twelfth Engineers were for a long time (maybe still are) but I did not see any one I knew around the station. Then we went through Thionville, Treves, Cocham and up the Moselle Valley, which is absolutely marvelous. Acres and acres of vineyards covering the mountains on either side clear to the top.

"We landed in Coblenz and then here to Mayen, about 14 miles out. The trains are run by Germans with American soldiers convoy. No German soldiers to be seen and the civilians seem to be glad we are here. Their treatment is very courteous. Our hospital is a big German hospital with about 550 patients. There are many thousand American troops here and they indeed have occupied the place. Everything is on a strictly military basis."

NO MAN'S LAND HAS A BEAUTIFUL SIDE, SAYS ST. LOUIS GIRL

Continued From Preceding Page.

stand, pink wall paper, home-made table (made by the Navy carpenter) and brown blanket (which is my carpet). In the corner is a small cupboard (armoire) where I keep the few clothes that I have with me. The curtains over the window are very clean and I actually have a shade, something I have not seen before in France.

"We may be here until the first of May and then again we may stay until school closes the last of July. It all depends upon what Mr. Poland, the man who has taken Hoover's place, says when he comes tomorrow. Give my love to all the friends and when you give them my address be sure that it is care of Commission for Relief in Belgium. We are not with the Red Cross now but will be sent home by Belgium Relief."

Church Meeting April 23.

The annual State meeting of the Missouri branch of missions of the interior, and of the Missouri Women's Home Missionary Union of the Congregational Churches will be held in St. Louis April 23 and 24 at Pilgrim Church.

Christine Miller
The famous artist, proving the tone recreation of the voice by the new Edison.

The *Final Word* in the progress of Sound Reproduction

THAT is what the New Edison represents. The automobile, the airplane, the submarine; no man can predict to what lengths they will be perfected. But this instrument has achieved a definite, final goal. *It Re-Creates the singer's voice with such complete fidelity that no human ear can distinguish artist from instrument.* No one demands more than this. When the great inventor achieved the New Edison he wrote the last word. You cannot improve upon perfection and perfection is the word which describes

The NEW EDISON

"The Phonograph with a Soul"

The famous Edison tone tests in which the artists have sung in direct comparison with their own Re-Creations on the instrument have proved the truth of our claims about the New Edison.

More than 1500 of these tests have been held, more than 2,000,000 people have attended them. And in not one instance has a listener been able to distinguish artist from instrument. In not one case has anyone been able to say when it was the living voice he heard and when the Re-Creation. Even the newspaper critics, the most skeptical of listeners, have united in supporting our assertions.

Now we Want YOUR verdict. Call at our store tomorrow for a demonstration

CONCORDIA MUSIC HOUSE

BARTHEL & DUESENBERG

The New Edison Phonographs and Records
Pianos, Player-Pianos and Organs

910-912-914 PINE ST.

The New Edison may be purchased on the deferred payment plan.
Complete stock of Edison Records.
Come NOW to select your favorite Records.

The prices of the New Edison range from $120 to $450 in Period Furniture.
Mr. Edison's official laboratory model is the $285 style.
The New Edison in art design from $500 to $6000.

BELL, Olive 898 KINLOCH, Central 898

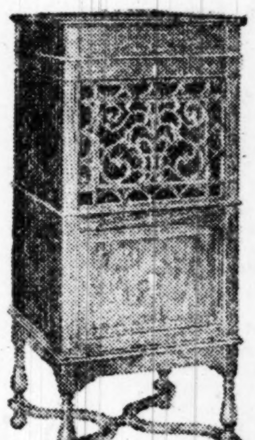
William and Mary
Laboratory Model.
Price, $285.00.

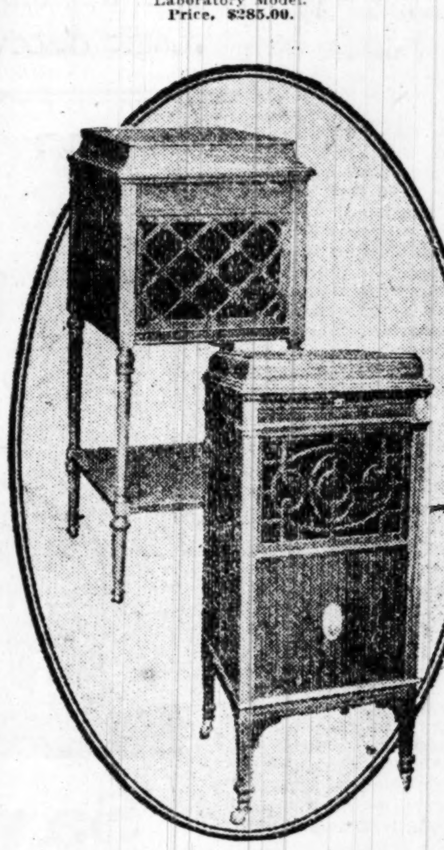
Moderne
Mahogany, Golden, Weathered and Fumed Oak, Model A 100.
Price, $120.00.

Adam
Mahogany, Golden, Weathered and Fumed Oak, Model C 200.
Price, $220.00

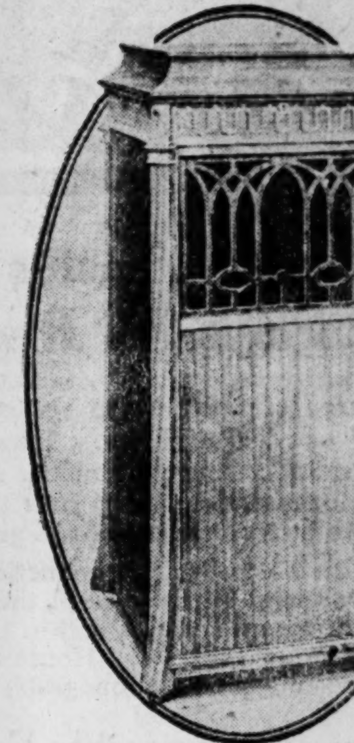
Chippendale
Golden, Weathered and Fumed Oak.
Model C 250 Price, $285.00.

Sheraton
Inlaid Mahogany
Model B 275.
Price, $300.00.

Sheraton
Mahogany, Golden, Weathered and Fumed Oak.
Model C 150
Price, $175.00.

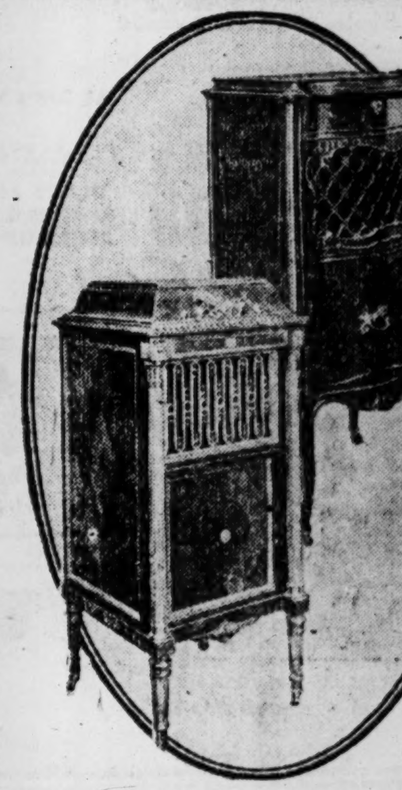
Louis XVI
Circassian Walnut
Model B 450.
Price, $450.00.

Louis XV
Mahogany
Model B 375
Price, $375.00.

Roller Skates for BOYS and GIRLS **FREE!**

Every boy and girl who reads this can have a pair of **ball bearing** roller skates without one penny of cost. These skates are made of high grade steel nickel plated and are alright for hard sidewalk skating. Each skate has **rubber shock absorbers** making them a whole lot easier to skate on. They are the easiest rolling skates you ever saw. The girl's skate is shown in the picture but we have skates for boys also. These are extension skates and will fit any boy's or girl's foot.

Don't wait. Get your skates now, and don't miss any of the fun. We have given thousands of prizes to boys and girls. Write today and we will tell you just how to get your pair of these fine **ball bearing** roller skates. Address

POPULAR CO., 610 Popular Bldg., Des Moines, Iowa

A train of ills

Often Trails Those Who Neglect Costive Bowels.

Indigestion, Headaches, Bad Blood, Rheumatism, Pimples, Boils, Etc., Are Only a Few.

Try Efficient Sulpherb Tablets.

If you or any member of your family, young or old, are bothered with constipation, you can surely get pleasant, lasting relief, while at the same time you can rid the system of a multitude of ailments which may owe their origin to the pent-up poisons in your body. Sulpherb Tablets (not sulphur tablets) act beneficially on the stomach, liver, kidneys, bowels and blood, and once you know their cheapness and their value, nothing would induce you to be without them.

Mrs. A. B. Coleman, 1605 Hackberry St., Austin, Tex., writes: "I use your Sulpherb Tablets for my whole family and they are just simply fine." Guaranteed satisfactory and sold by all good druggists.—60c.—ADV.

Tobacco or Snuff Habit CURED by harmless remedy. Guaranteed. Sent on trial. If it cures, costs you $1. If it fails, costs nothing. SUPERBA CO., D768, Baltimore, Md.

Clear Your Scalp and Skin With Cuticura

After shaving and before bathing touch dandruff and itching, pimples and blackheads with Cuticura Ointment. Wash all off with Cuticura Soap and hot water, using plenty of Soap best applied with the hands. One Soap for all uses, shaving, shampooing, bathing. Finally dust shaven parts with Cuticura Talcum. The Soap, Ointment and Talcum 25c. each at all dealers.

A cottage with a large yard—see Post-Dispatch Wants.

Rupture Kills 7000 Annually

Seven thousand persons each year are laid away—the burial certificate being marked "Rupture." Why? Because the unfortunate ones had neglected themselves or had been merely taking care of the sign (swelling) of the affliction and paying no attention to the cause. What are you doing? Are you neglecting yourself by wearing a truss, appliance, or whatever name you choose to call it? At best, the truss is only a makeshift—a false prop against a collapsing wall—and cannot be expected to act as more than a mere mechanical support. The binding pressure retards blood circulation, thus robbing the weakened muscles of that which they need most—nourishment.

But science has found a way and every truss sufferer in the land is invited to make a FREE test right in the privacy of their own home. The PLAPAO method is unquestionably the most scientific, logical and successful self-treatment for rupture the world has ever known.

The PLAPAO PAD when adhering closely to the body cannot possibly slip or shift out of place, therefore, cannot chafe or pinch. Soft as velvet—easy to apply—inexpensive. To be used whilst you work and whilst you sleep. No straps, buckles or springs attached.

Learn how to close the hernial opening as nature intended so the rupture CAN'T come down. Send your name today to PLAPAO CO., Block 557, St. Louis, Mo., for FREE trial Plapao and the information necessary.—ADV.

RAISE HARES FOR US

Immense profits easily and quickly made. We furnish stock and pay $2 each and expressage when 3 months old. Contracts, booklets, etc., 10c. Nothing free.

Sheraton Rabbit Co., Dept. 54, Aurora, Colo.

The Brunswick

ALL PHONOGRAPHS IN ONE

Satisfies All Tastes Because It Plays All Records

YOUR choice of artists need no longer be restricted to those of one organization. Every record-maker has under contract certain outstanding stars. None has them all. With The Brunswick you can hear the best of each. You can know all the interpretations of the great roles.

The Brunswick Method of Reproduction has made this possible. We have found our reward in the generous praise that has been accorded it universally, and in the constantly increasing demand for Brunswicks. The House of Brunswick is proud of the reputation this master-phonograph has won.

Two Remarkable Features

Two notable departures from old methods characterize The Brunswick Method of Reproduction. Both are of vital importance to music lovers. They are (1) The Ultona, and (2) The Brunswick Amplifier.

By a simple turn of the hand the Ultona presents the proper needle, diaphragm and weight to any record, whatever make. This simple invention enables you to play any record, regardless of the recording method employed.

The Brunswick Amplifier develops and projects the tone according to the proven laws of acoustics. Metallic sounds are banished. It reproduces with perfect accuracy and faithfulness the most difficult tones. Built entirely of moulded wood, like a fine violin, its resiliency permits of the necessary expansion and contraction of the tone waves.

One hearing of The Brunswick will cause you to discard the standards of yesterday in judging phonographs. You will be delighted to find the great improvement in all records when played on The Brunswick.

Responsible dealers everywhere will gladly play The Brunswick for you, and explain The Brunswick Method of Reproduction.

The Brunswick-Balke-Collender Company
Manufacturers—Established 1845
623-633 South Wabash Avenue CHICAGO

(1433)

BULGARIAN KING PAYS TRIBUTE TO AMERICA

Boris Grateful for U. S. Aid and Hopes to Be Able to Visit This Country.

Correspondence of the Associated Press.

SOFIA, March 3.—King Boris of Bulgaria is confident that there is not much danger of the spread of Bolshevik doctrine among the people of his country. In an interview with the correspondent of the Associated Press, he declared that the Bulgarian people are too sensible and too engrossed in their daily agricultural pursuits to bother with revolutionary schemes of government.

The King discussed with the correspondent the disorder and chaos in Russia and the disturbed internal situation in Germany, and asked the correspondent's opinion whether Bolshevism would obtain a hold on the new German republic, or other European countries.

The interview took place in the room in which only a few months ago the young King Boris' father, King Ferdinand, had abdicated. The youthful monarch, who is 25 years old, is very modest, democratic and unobtrusive in manner. His whole appearance and bearings suggest the student rather than royalty. In fact, he might be taken for an American college man. He has delicate, refined features, alert but kindly eyes and a quiet, gracious address, and speaks excellent English. His favorite occupation is mechanics and engineering. He is able to drive a locomotive and always operates his own automobile.

Wears Major's Uniform.

The King wore the drab uniform of a Major with a medal awarded for bravery at the front on his breast. He is extremely popular among the Bulgarian soldiers with whom he fought side by side for three years in dangerous positions.

On the walls of the room in which the King received the correspondent were autographed photographs of the crowned heads of many nations, but that of the former Emperor William of Germany was conspicuously absent. A volume of the addresses of President Wilson rested on a writing table, and in a bookcase near by were several American books and Bryce's American Commonwealth.

The King expressed pleasure in meeting the American correspondent who, he said, was the first American to visit Bulgaria since the beginning of the war. His first question was to ask if his visitor had any news relating to the peace conference, in the doings of which the young King displayed eager interest. He declared that the Bulgarian people would long be grateful to the United States for its course toward Bulgaria during the war.

Confidence in America.

"We have always had an unshakable confidence in the friendship and good will of your country, and the highest admiration for the splendid principles of your President," said the King. "It is this feeling which gave us reason to nope that at the peace conference the small but industrious Bulgarian people will have their most powerful support in the American republic and its illustrious President. In the early years of their national awakening, it was the sons of America who gave the Bulgarians the Bible in their own tongue.

"I think that the great mission which Providence has laid upon President Wilson will be felt most beneficially in the Balkans, where the nations are awaiting justice and harmony in their political relations in order to be able to enjoy enduring peace, productive labor and true moral and cultural progress."

Tribute to Murphy.

Referring to the work of American schools in Bulgaria, King Boris declared that their influence upon education, culture and progress of the country was enormous. It was in the American schools at Constantinople and Samokov that some of Bulgaria's best statesmen obtained their early training, he declared. The King expressed warm appreciation of the services of Dominick H. Murphy, formerly American Charge d'Affaires in Bulgaria, and declared that Murphy was largely instrumental in bringing about the cessation of hostilities in the Balkans.

The King paid high tribute to the British forces in the fighting on the Macedonian front, for their bravery and their clean methods of fighting. "Gas attacks," he said, "are unsportsmanlike and an inhuman method of warfare."

His fondest hope, said the King, was to visit the United States after the conclusion of peace.

SENATOR OWEN TO SPEAK HERE

Senator Owen of Oklahoma, chairman of the Committee on Banking and Currency, will be one of the speakers at the convention of the Missouri Bankers' Association to be held in St. Louis, May 13 and 14, according to an announcement made yesterday.

Other speakers announced are: Major-General Peter Traub, John J. Arnold, vice president First National Bank, Chicago; Hon. W. J. Bailey (former Governor of Kansas), president Exchange National Bank, Atchison, Kan., and Jerome Thralls, secretary and treasurer of the Discount Corporation, New York.

MARY, QUEEN OF SCOTS, LETTER

By the Associated Press.

LONDON, April 12.—The National Art Collection Fund has loaned to the Royal Scottish Museum in Edinburgh, pending its final disposition, the last letter of Mary, Queen of Scots, addressed to her brother-in-law, Henry III, of France, and written the night before her execution.

This letter was acquired from the Morrison collection by a number of persons for presentation to the Scottish people. It is in a perfect state of preservation.

In the letter, Queen Mary told King Henry that, having passed nearly 20 years in the capitvity of Queen Elizabeth, she had at last been condemned to death, and had been ordered to be executed as a criminal at 8 o'clock the following morning. She commended her son to Henry's care. She signed the letter "at two hours after midnight. Your most loving and very good, sister."

Lift Off That Corn!

Freezone is magic! Instantly that corn stops hurting, then shortly you lift that sore, touchy, bothersome old corn right off with your fingers---root and all---without pain, soreness or irritation.

Hard corns, soft corns, corns between toes and all calluses

Drop "Freezone" on any corn. It works like a charm every time. No humbug! You'll smile—laugh, really! It is so easy, so simple! Why wait?

Tiny bottles of Freezone cost only a few cents at any drug store. Millions of women keep Freezone handy. When a corn comes, just a "drop" and that corn is forgotten. Freezone is the magic discovery of a Cincinnati genius. Try it! Wonderful!

—ADV.

We Relieve Any Case of

PYORRHEA OR RIGGS' DISEASE

And have cured some of the most desperate cases with our prescription known as

McHale's Home Cure For Pyorrhea or Riggs' Disease or Any Spongy or Swollen Condition of the Gums.

This remedy is called the Home Remedy for Pyorrhea or Riggs' Disease because the patients can treat themselves at home without the assistance of a doctor or dentist, it being a known fact that Pyorrhea is a germ disease and has never been cured by the use of an instrument.

IN CURES MADE

You don't have to leave Memphis and go to foreign shores to find the patients, as is the case in so many so-called wonderful advertising testimonials. These patients are reliable and trustworthy citizens of Memphis, and also of the Three States community that has made Memphis "the London of the South."

Names of these patients will be furnished on request.

If Your Druggist Can't Supply You, Phone and Mail Orders Promptly Attended To. 8-Oz. Bottle, $2.00.

T. J. McHale Co.
136 N. Third St.
Call Main 2430. Memphis, Tenn.

Use It and the Cure Will Do the Rest.

SATISFACTION GUARANTEED OR MONEY REFUNDED.

YOU CAN KNOCK OUT THAT COLD

Dr. Bell's Pine-Tar-Honey will help to do it.

What's more, it will help Nature to do it quickly and thoroughly. You can tackle any cough due to colds or bronchial irritation with Dr. Bell's Pine-Tar-Honey with full assurance of quick relief.

A few cents invested in a bottle today and a few minutes spent in reading the directions will mean readiness for a cold when it comes along. The balsamic, soothing, ingredients help nature to loosen coughs due to colds. 30c, 60c and $1.20.

Dr. Bell's Pine Tar Honey *for Coughs & Colds*

Save Your Hair From Seborrhea

Famo Stops this Dread Disease of Baldness and Keeps Your Hair Healthy

Seborrhea is the scourge of healthy hair.

Famo is the scourge of Seborrhea and the friend of healthy hair.

Few of us realize that Seborrhea is as fatal to the hair as Pyorrhea is to the teeth.

And yet the disease is so prevalent that almost every person has Seborrhea.

Seborrhea Means Sure Loss of Hair

If you have dandruff you have Seborrhea.

And if you don't rid your scalp of the Seborrhea, you will surely lose your hair.

Use Famo regularly and you need never be bald.

If your hair is sparse Famo will make it thicker and more luxuriant.

It does more than dissolve the objectionable dandruff.

It strikes at the root of the baldness disease. It penetrates and stimulates the glands that nourish the hair. It kills Seborrhea and grows new hair by keeping the scalp healthy.

Everything about Famo is better.

It is purely a vegetable preparation.

None of its ingredients have ever been used before on the hair, although all of them have long been recognized by the medical profession.

No Alcohol to Dry the Scalp

Famo contains no alcohol.

It is well known that alcohol dries out the natural oil of the hair.

Its continuous use is apt to produce premature grayness.

And because Famo has no alcohol and keeps the scalp healthy, it retards grayness.

Again Famo is different. It is not a hair lotion or a massage preparation.

The action of Famo does not require rubbing it into the scalp. Famo absorbs through the skin and reaches the seat of the Seborrhea microbe in the glands of the scalp.

Kills the Disease at the Source

It kills the disease at the source. It works with nature to improve the texture and hasten the growth of new, healthy hair.

If you have dandruff, Seborrhea has started in your scalp.

Get after it with Famo today. Help your hair fight for its life. In one or two treatments the dandruff will absolutely disappear. And after a few more applications you will be surprised to note the change in the lustre and the texture of your hair.

Famo must satisfy you or you get your money back.

Almost any druggist, or barber shop or hair shop can supply. If they haven't it, they will be glad to order it for you.

Famo comes in a dollar size that makes it the most economical, high-class hair preparation on the market. The smaller size, at 35 cents, will give you a fair trial of its merit.

Seborrhea is the medical name for a morbidly increased flow from the sebaceous glands of the scalp. The seborrhean excretion forms in scales or flakes and is commonly known as dandruff.

Mfd. by The Famo Co., Detroit

Wolff-Wilson Drug Co.
Judge & Dolph Drug Co.
Johnson Bros. Drug Co.
Enderle Drug Co.
Weipert Drug Co.
Keiffer Drug Co.
Pauley Drug Co.
Victor Drug Co.
Ben H. Pluempe
Famous-Barr D. G. Co.
Scruggs-Vandervoort-Barney D. G. Co.

FAMO

Stops Seborrhea—Grows Healthy Hair

THIS MASSIVE $225 DINING-ROOM SUITE

$139.50 **$139.50**

The entire Suite is made of genuine solid oak. 54-inch Buffet, with French bevel plate mirror; 65x45-inch China Closet, very massive in appearance; 54-inch Extension Table, seats eight people without centerboards; 6 Chairs, slip seats, genuine Spanish leather.

Your $50 Bond Worth $52.50 in Trade

LAUER

825-827 N. 6TH JUST SOUTH OF FRANKLIN

If you can't get in during the day we will make appointment for evenings.

.·. AUTOMOBILE .·. NEWS .·.

WHY AUTO STEALING IS EASY UNDERTAKING

"The reason automobile stealing is so easy and so general is that automobile owners take less care of the safety of an automobile than they do of any other piece of property."

This was the statement of Prosecuting Attorney Lawrence McDaniel to a meeting of the Motor Accessory Trade Association Tuesday night. McDaniel also said that another reason for easy automobile stealing is that the thief purloins his own means of geting away. McDaniel asked the support of the association for several automobile bills pending in the Missouri Legislature and advised a campaign of education along safety lines in driving.

W. L. Patterson of the St. Louis Motor Service Co. said that his work on the statistical committee of the Safety Council showed that there was some kind of an automobile accident in St. Louis every 40 minutes.

Three new members were elected: The Dressell Collapsible Rim Co., the H. & H. Machine Co. and the Associated Automobile Service Co.

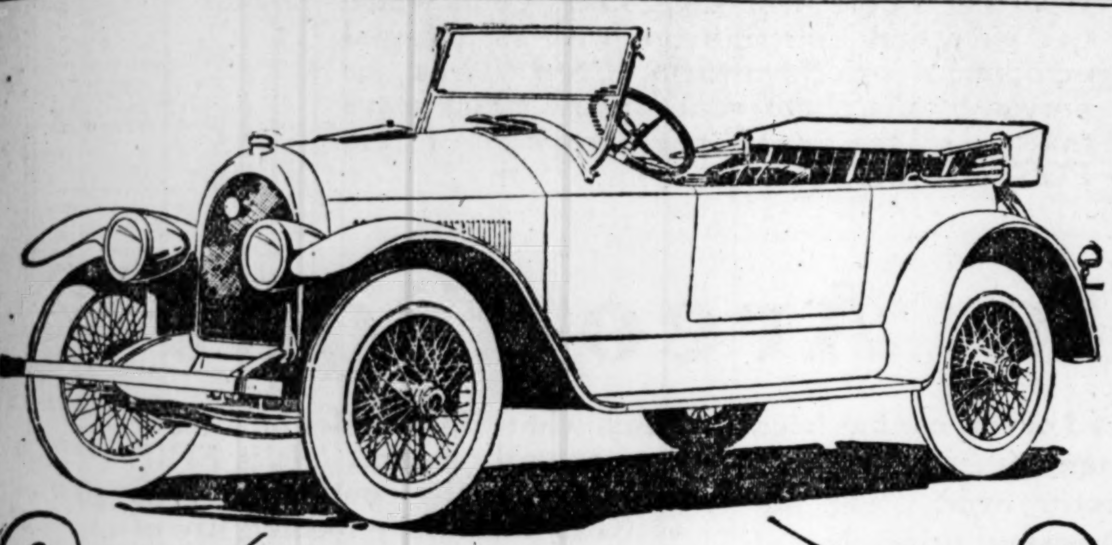

KISSEL Custom-Built Six

HERE it is—the new Kissel creation—hand-wrought throughout—with the same skill and technique that characterize the custom-built motor car.

You will find every feature essential and practical, performing the necessary functions vital to utility and continuous service.

The Kissel chassis is the culmination of ten years of brilliant engineering achievements.

The production is limited. Prompt action on your part is necessary.

Rottersmann Automobile & Truck Co.,
2650-2652 Locust Street, St. Louis, Mo.

THE MOON VICTORY LIGHT SIX—A POST-WAR CAR

The Moon Motor Car Co. of St. Louis has completed a year of intensive work on war materials and has returned to the manufacture of Moon automobiles. The Moon plant a year ago was turned over entire to the United States Government for the manufacture of 155-millimeter shells and other war munitions, including the assembling of trucks. Within a week all this work has been taken over by the Government and vast quantities of the material and special machinery and special inventions credited to the Moon company, have been moved to a United States arsenal.

The company now has enough of its plant open to get quickly into motor-car production on a large scale. The Moon company is one of the very first passenger-car builders in the United States to bring out a real post-war car. This is its new Victory light-six model, with the beveled-edge body extending out to the radiator, which has also been made with square edges to match the body lines. The Victor light six is being turned out in blue and maroon as standard colors. Much desirable territory for dealers on this remarkable car is open.

COLE AERO EIGHT SHOWS 15,000 MILES FOR TIRES

One of the big predictions made by the Cole Motor Car Co. when they first brought out their Aero-eight was that its balanced construction would enable the owner to get an average of 15,000 miles to a set of tires. J. A. Hutcheson, president of the Cole St. Louis Auto, is showing that this is an actual fact.

He is showing at the salesroom this week a car carrying its original equipment of Goodrich Silvertown Cord tires which have a mileage credit of over 15,000 miles, and apparently have several thousand miles of travel yet in them.

This mileage has been accumulated, not only on city streets, but on cross-country tours, having been through seven States. The two front tires are said never to have been off the rim, the only attention they have had being the addition of a little air a few times, and the testing of the pressure.

In speaking of the mileage, Mr. Hutcheson pointed out that 15,000 miles represented three trips across the continent, or the mileage of two full years of driving for the average motorist.

CROIX DE GUERRE MAN TO SELL HUDSON LINE

Sergt. Walter H. Wolfner, 535 Clara avenue, member of F Company, 138th Infantry, who has just returned from France wearing the Croix de Guerre awarded him by France for saving the life of a French army Captain, has joined the sales force of the Hudson-Frampton Motor Car Co., St. Louis distributor of Hudson and Essex cars. Sergt. Wolfner is a son of J. L. Wolfner, who was formerly a member of Gov. Major's staff. He was wounded and gassed while in the service in France and was discharged at Camp Grant last Saturday.

DEALERS PROTEST SALE OF ARMY USED TRUCKS

Harry G. Moock, business manager of the National Automobile Dealers' Association, has pledged the support of that body to the National Truck Sales Managers' Association to induce the Government not to throw on the market its used trucks. The apparently good argument is used that the public would not benefit in the purchase of army trucks, because they have been badly used under terrific strain by inexperienced drivers and would be of no value except to a rebuilder.

KARDELL TRACTOR TESTED

A demonstration of the Kardell Utility farm tractor, which is to be produced in St. Louis by the Kardell Tractor and Truck Co., was made April 5 on a 40-acre farm on the Clayton road, just west of Pennsylvania avenue. This was the fourth of a series of demonstrations made for stockholders and prospective buyers. A large attendance was present.

The tractor, which is rated to develop eight horse-power on the drawbar and 16 on the belt, drew two 14-inch plows, provided by the Parlin & Orendorff Co. of St. Louis. W. H. Kardell drove. The tractor weighs 2610 pounds with gas and water and develops a plowing speed of three and one-half miles an hour.

RICKENBACKER COMING.

Capt. Eddie Rickenbacker will be at St Louis May 8, at the Jefferson-Shubert Theater. Rickenbacker is America's greatest flying ace and is credited with bringing down 26 enemy plants. He was with the Ninety-fourth Aero Pursuit Squadron. He will tell his own story and that of other aces, of air adventures and battles on the French front.

F. F. Howard has been added to the sales force of the Park Automobile Co., distributor of the Peerless line.

BATTERY MEN TO MEET.

Prosecuting Attorney Lawrence McDaniel will address the newly-organized Storage Battery Dealers' Association at the American Hotel Annex, Monday at noon. He will tell them of their rights in the recovery of loaned batteries, among other things. At the last meeting of the association, W. E. Moerschell of the Moerschell Battery and Electric Supply Co., showed by carefully compiled figures that the actual cost of charging a battery was well above 75 cents E. W. Martin, service manager of the Overland company told how to please customers requiring attention from service departments.

SAVE GASOLINE
Use Mo-Pep TRADE MARK TABLETS

Add 25% efficiency—contain no chemical injurious to engine. 50c package treats 90 gallons gasoline. All dealers.

Made Only by
Barnes-Cooper Chemical Works,
St. Louis U. S. A.

CYLINDER REGRINDING
Oversize Pistons
Piston Pins and Bushings
Axle Shafts, Etc.
Crank-Shaft Regrinding
GENERAL MACHINE WORK
H. & H. MACHINE CO.
4200 Easton Av. (West Block)
Phone: Lindell 3163. St. Louis

TIMKEN
RTB CO
BEARINGS
NATIONAL AUTHORIZED SERVICE
Also a Rim Department
St. Louis Branch
3300 Locust St.
Bell Bomont 338.
BEARINGS SERVICE COMPANY

Saint Louis Motorists---

And those to be—are invited to attend a special showing of the Franklin Series 9-B car, the model which introduces 155 improvements.

Courteous salesmen will explain every detail of construction of the famous air-cooled motor; and will show what has been accomplished by 17 years of experience in building scientific, light-weight, economical automobiles.

Visitors will not be importuned to buy. The showing will be educational in character—an opportunity to gain intimate knowledge of a wonderful motor car.

The Saint Louis dealership has recently been assigned to men who know the Franklin thoroughly, and the service rendered is in keeping with the high-grade qualities of the car.

Franklin-Ross Motor Car Company
A. G. ROSS, President
2818 Locust Street Bomont 2617

The 1920 Model Stearns Is Here
Announcing the Arrival of the Exceptional Car

THE more you know about motor cars, the more you will appreciate the Stearns 1920 models which have just arrived.

The more critical you are of beauty and comfort, the more you will like these new cars.

The more determined you are to secure motor car dependability, the more satisfied you will be with any of these fine models.

Stearns has successfully passed through the crucial tests of twenty years of service and now enters a new season fortified by enviable records of performance.

Its sleeve valve motor has an unrivaled capacity for economical service. It has proved its right to the high place it holds among the motor-wise.

Stearns mechanical accuracy is frequently the theme for discussion where well-informed motor car owners gather. To Stearns owners it means dependability and economy.

Stearns Motor Car practice brings a combination of qualities not to be found elsewhere. It assures endurance—the continuous pleasurable service every buyer seeks.

Come and see these exceptional cars. Ride in them. Test them as you will. You will become conscious of how nearly perfect a motor can be. You will have found the car that your ideals have pictured.

Newell Motor Car Co.
Locust at Jefferson

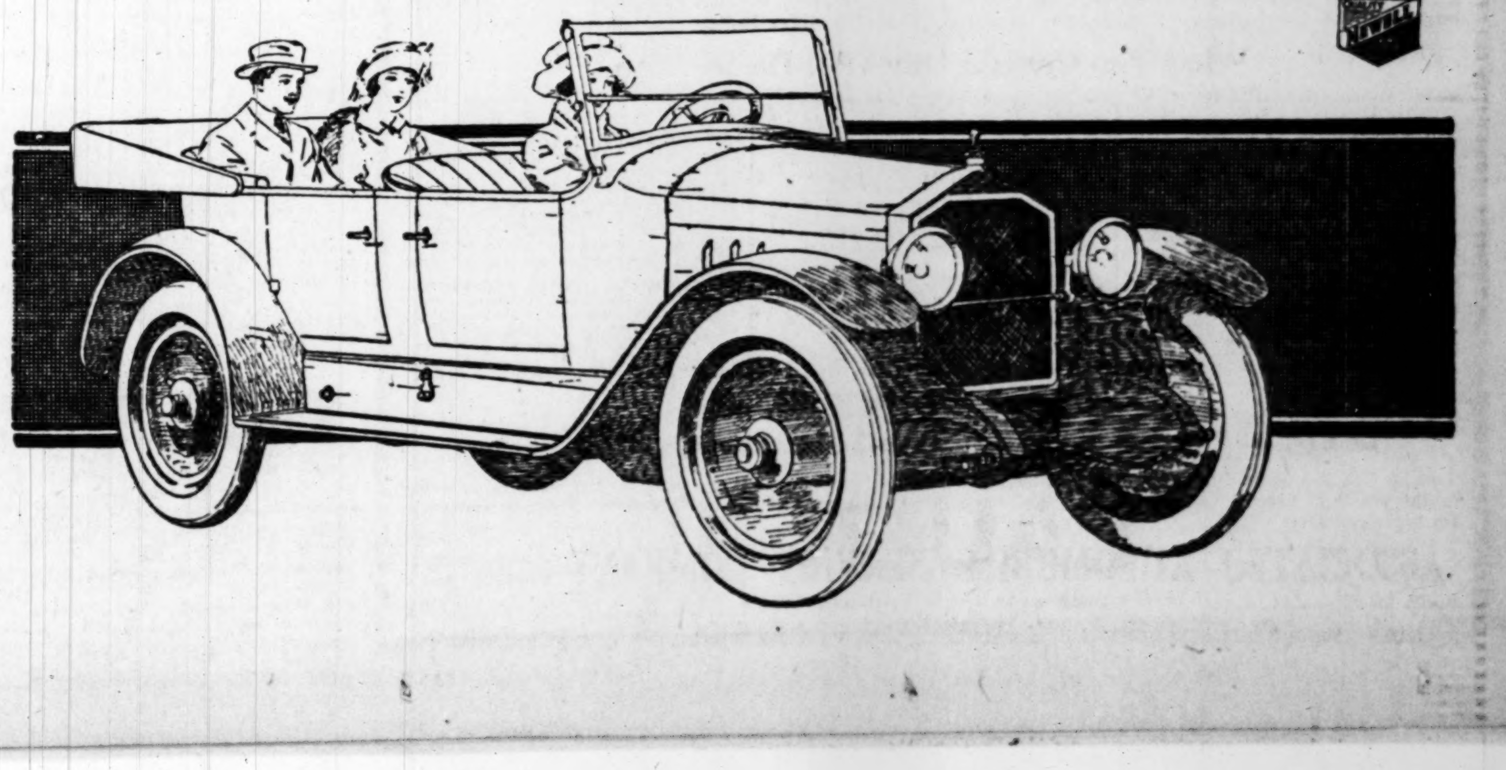

Announcing the arrival of the renowned FALLS CORD and FABRIC TIRES
Including the Famous EVERGREEN Tube

This quality product is one of the most widely known and extensively used by the critical tire buyers of today.

This famous Evergreen Tube is known the country over as the "Ace" among inner tubes.

The exclusive distribution of this exceptionally high-grade line has been contracted for, after extensive research work for a tire that will ultimately prove to motorists a lower cost per mile than other products on the market.

A complete stock of these tires and tubes are on hand at present and all orders can be taken care of promptly.

Independent Tire Co.
Incorporated.
3150-52 LOCUST ST.
Bomont 379. Central 619.
St. Louis' Oldest Tire Bargain House.
Branch—Detroit, Mich., 211 E. Jefferson St.
Dealers, Write for Territory.

FRANKLIN AGENCY OPENS

The Franklin-Rose Automobile Co., recently appointed Franklin distributer in St. Louis, will hold open house this week at the new salesrooms, 2818 Locust street. A. G. Ross, the president, has issued a special invitation to all Franklin owners to inspect the line.

The complete Franklin line, comprised of a sedan, touring car and roadster, will be on display. A special roadster will also be shown, it having been received last week from the factory and the purchaser having consented to leave it on the sales floor during the week. It has a special top, wire wheels and numerous other special equipments.

MARMON 34

Advanced Engineering—Stabilized Design

The Extra-Capacity Roadster

EXTRA-CAPACITY for two or three passengers, or for luggage, is a feature of the Marmon roadster, that sooner or later the owner is certain to want and is glad that the makers anticipated for him.

Practice proved several years ago the need of such a roadster and the inadequacy of earlier types. This improved design has all the advantages of the old, as well as these added facilities together with a striking style and beauty.

It is long and low, yet it turns in a short radius; it is swift and powerful, yet averages from 12 to 14 miles to the gallon of fuel.

A car that is a comfort to its owner, having only four greasecups and forty-one less lubrication points than the average.

A car that accelerates 10 to 50 miles in 20 seconds or less—obedient, nimble and loyal to the purposes for which it is built.

Whoever would drive a thoroughbred—a smart car to see and a good companion to have—should sit at the wheel of the Marmon. No ride that we know is more inspiring. Won't you accept this invitation to try it?

136-Inch Wheel-base—1100 Pounds Lighter—Only 4 Grease Cups

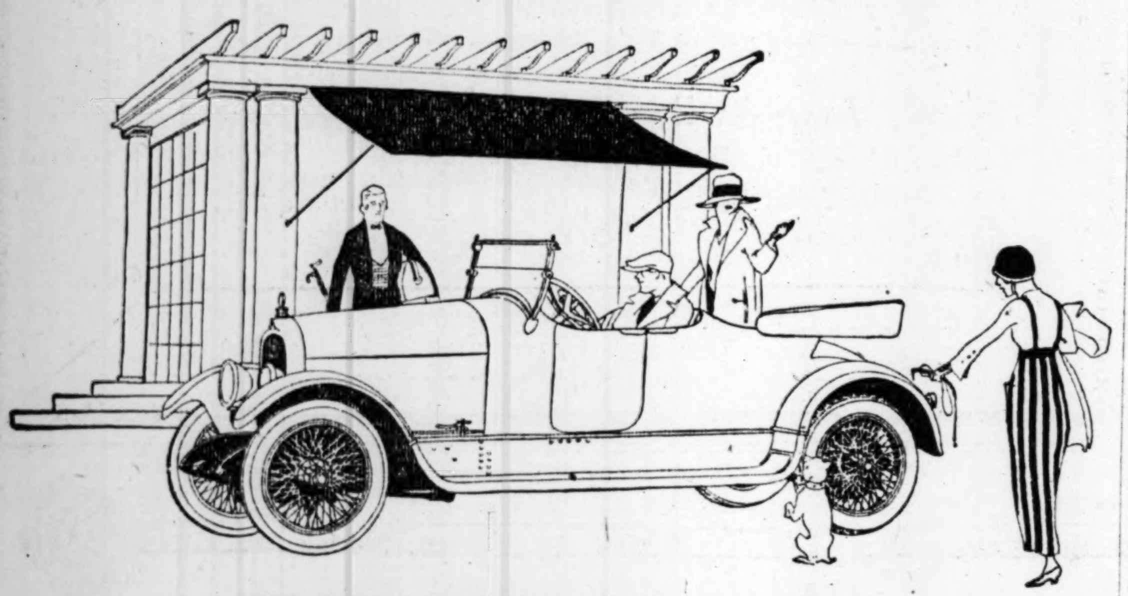

NORDYKE & MARMON COMPANY, Indianapolis

More Automobile Co.

3005-3007 Locust Street

Saint Louis, Missouri

Associated Automobile Service Company

An Instant Success—the Greatest Convenience for Automobilists Ever Devised.

You Are Invited to Inspect the PERMANENT QUARTERS

3916-3922 ENRIGHT AVENUE

(Formerly Morgan Street)

AN ideal location for our service, because central and just off the heavy traffic avenues. The quarters are ample to accommodate a large clientele and it is with considerable gratification that we are thus able to welcome our patrons to this spacious and convenient building. A comfortably furnished rest room is provided for ladies.

What Ten Cents a Day Will Do for You

TOWING—any time; any place. All you have to do is to telephone Bell, Lindell 6580, or Kinloch, Delmar 999. The saving is from $5 to $10. But there's more to it than saving. The fact that our men are experienced and courteous makes a heap of difference—your work is willingly done.

EMERGENCY SERVICE — "My kingdom for a horse" becomes "my home for a mechanic," when you are badly stuck. Get to the nearest telephone, Bell or Kinloch, and in a jiffy our service wagon is by your side with everything needed. No time wasted. Ordinarily this would cost you $2 to $10.

STORAGE—Free for two weeks fourteen full days. If you are going away or there is a bad night coming, you can be sure your car is properly cared for. Any place at all would charge you 50c to even stick your nose in the door. No charge is made here at all.

WASHING — POLISHING —done while you wait. We do not keep your car for hours and thus deprive you of its use. 24-hour service, and you can leave your car here any hour of the night, as our facilities are adequate to meet all demands. Your saving on this item alone is from $1.50 to $5.00.

GREASING—OILING —systematic attention to these details lengthens the life of every car. Your service contract includes filling grease cups and cleaning out the crank case. This work is thoroughly done—nothing is missed. The usual charge is from $1.50 to $2.50. Another big saving for you.

REAL ROAD TIRE SERVICE—Just when you need it, and by men who know what to do and go ahead and do it. No time is lost in argument. This phase of our service is the result of years of experience and is without a rival.

All of This—and More—for Your Money

The Biggest Practical Innovation Since the Introduction of Self Starters

This service is absolutely new and is founded upon the extensive experience of B. O. Leftwich in catering to the practical needs of automobilists. That we save you money is obvious. Join now. Write or telephone for representative.

ASSOCIATED AUTOMOBILE SERVICE COMPANY 3916-3922 Enright Av.

B. O. LEFTWICH Lindell 6580 Delmar 999 G. C. TANDY

BISHOP ADDS TO HIS SALES ORGANIZATION

Frank Bishop last week announced the appointment of F. A. Flint as general manager of the Briscoe Motor Sales Co. Bishop, who, as president of the concern, has acted as general manager, found with the big increase in business that it was necessary to get a man, well experienced in the motor car business, to relieve him of some of the duties.

Flint returns to St. Louis from Flint, Mich., where he was assistant sales manager of the Chevrolet factory. His last connection in St. Louis was as sales manager for the Hudson-Philips Motor Car Co., and for eight and a half years was sales manager for the Moon factory.

Bishop is rounding out his organization by the addition of several other new men. Charles J. Rozier, formerly with the Continental Portland Cement Co., M. F. McCoole, formerly with the National Cash Register Co., and Charles Boss of the Johns-Mansville Co. have joined the retail forces and J. W. McFarren has been appointed district road manager for Briscoe sales.

Although it is less than a year since Bishop moved into the new quarters which were built for him at 2925-2927 Locust street, the business has outgrown them, and additional space is already being required. As the company now handles the Briscoe and Liberty passenger cars, the Briscoe and Sandow trucks and the Sandusky farm tractors, considerable show space is required. Arrangements for supplementary show room on Locust street have already been made but he is withholding the location until he can get possession, which will not be for a few weeks.

HOW LONG WILL A MOTOR TRUCK LAST?

"How many horses will one motor truck outlive?" is the question truck users are asking.

Motor truck users of this vicinity, and others interested in automotive topics are musing over the problem of the longevity of a motor truck, principally due to the recently promulgated statistics of the United States Government to the effect that the average working life of a horse is three years.

Hoevel Bros., local Indiana distributors, gave them some important information on the subject in the intelligence that he has never known of an Indiana truck wearing out, even though they are now entering their ninth year of service in many instances.

They had some important news from the Indiana factory along this line, to the effect that the first Indiana truck built is still running every day for the O. Gordon stores, with headquarters at Gas City, Ind. This truck has run over 100,000 miles carrying heavy loads of hardware and furniture and the like, and apparently is good for another eight or nine years of service.

They also had information about the thirty-first truck built by this factory. This truck is hauling mail, exqress and passengers between Columbus, Ky., and Campbellsville, Ky., and has been successfully doing this for about seven years, though in service for other tasks earlier in its career.

The twenty-ninth truck turned out by this factory is being used by the Bible Sand Co., of Chattanooga, Tenn.

CADILLAC TO OPEN NEW SALES ROOMS

The coming week will make history in the annals of the Cadillac Automobile Co. of St. Louis, for the company has made elaborate plans for the opening of the newly decorated show rooms that have been enlarged.

Through the co-operation of the Cadillac factory sales manager, J. James MacGregor is in position to announce an exhibition of the complete line of type 57 Cadillac cars and this is the first time for a great many months that it has been possible for motorists to view the complete Cadillac line at one time in this city.

The display will consist of a limousine, such as used by Gen. Edwards, who commanded the Twenty-sixth Division in France; a four-passenger brougham, that is a beautifully upholstered inside-driven sedan type of car; a victoria which is a four-passenger owner-driven all-year-around enclosed job, and the very latest addition to the Cadillac line, a seven-passenger, all-season enclosed touring car Cadillac suburban. In addition to the closed models the open models will be displayed in special colors, there being a beautiful maroon four-passenger, a sage green two-passenger roadster and a seven-passenger car, fitted complete for the road, painted submarine gray, equipped with special equipment such as cord tires and bumper, mirror, extra tire cover and motormeter; this last car representing what the Cadillac company sells as their completely equipped car.

The Cadillac Re-Newed Car Department is also located in its new sales room, which was practically the former new car sales room, and will display an example of Cadillac renewed cars, that represent a lot of careful work to bring up to the condition in which these cars are placed before being offered for sale.

During the week it is expected that an unusually large number of interested motor car owners will visit the show rooms and in order to take care of everybody plans have been made for keeping the display open to the public every evening until 10 o'clock.

The new show rooms are very large and easily display the complete line of cars consisting of eight models, and with the new decorations and electric fixtures makes a very creditable addition to the St. Louis motor trade.

CASEY BACK FROM FRANCE

Thomas A. Casey has just returned from France after spending 10 months with the Twenty-third Infantry of the Second Division. He assisted the Americans in stopping the German drive on Paris at Belleau Woods last June, also in the Chateau-Thierry, St. Mihiel and Argonne Woods drives. Casey returns with one wound stripe. He is again on the sales force of the Scudder Motor Truck Co.

15,000 Miles on Tires

This is not an unsupported claim but the actual record of a Cole Areo-Eight in St. Louis which has exceeded that mileage with its original equipment of Silvertown Cord Tires, as proven by the photographs below which were taken by the staff photographer of the POST--DISPATCH.

Cole Areo-Eight

And the record of this car has been duplicated many times in St. Louis and the country over. The improved engineering principles of the Cole has made such mileage only average. Owners have reported as high as 21,160 miles on their original tire equipment.

Think what 15,000 miles on a set of tires actually means. It is FIVE times across the continent. It is THREE times the expected life of the average fabric tire. To the average motorist it represents the mileage of TWO FULL YEARS of driving. And this on the original set of tires.

The Areotype construction of the Cole Eight endows it with a wider range of performance and greater economy than ever before has been embodied in a single motor car. It offers a combination of speed, reserve power, acceleration, hill-climbing ability, ease of control, road adherence aand riding comfort that is unequaled.

The more you know about motor cars the more you will appreciate the Cole Areo-Eight. We invite your personal investigation.

Cole St. Louis Auto Co.

J. A. HUTCHESON, Pres.

3021-23 Locust Street

"You'll Like Cole Service"

This tire and its companion have gone 15,060 miles over all kinds of roads in seven states. The front tires have never been off the rims.

FOR TOWNSEND BILL.

Many national organizations interested in one way or another in highways improvement will support in the next Congress what is now known as the Townsend bill. This is evident from the numerous inquiries received by the American Automobile Association from all parts of the country. These letters find their way to the A. A. A. main headquarters because of the co-operation of this country-wide organization of car owners with the American Association of State Highway Officials in the passage of the Federal aid road act, as a result of which the Federal Government is now spending $275,000,000 in the next two and one-half years, with a like amount contributed by the several states.

Ten Days Without Charge.

Ten days' free trial is a new sales feature that was announced this week in connection with U. and J. Carburetors by L. B. Tebbetts & Co., 2125 Locust street, distributor of the U. and J. for Missouri, Kansas and Southern Illinois.

"Having sold more than 1000 U. and J. carburetors, and having found that they stand up in every respect, according to our claims for them, we are now ready to broaden our 15-day trial with refund of purchase price if not satisfactory to a 10-day trial with no money in advance, except $1.50 installation charge. The above was the statement made by L. B. Tebbetts in explaining the new plan.

The Stewart Products Service Station, 3206 Locust street, added to the sales force William W. Cahill, to represent the station in Missouri and Arkansas, and Leonard R. Hunter, in Illinois.

The Wheat Farm Tractor.

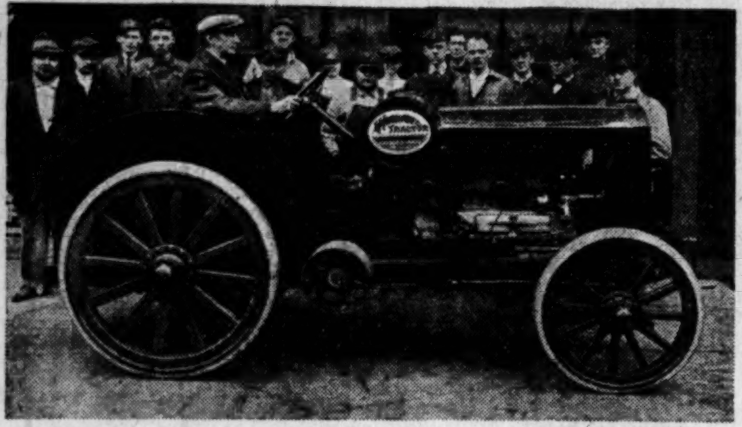

The Rottersmann Auto and Truck Co. delivered a Wheat farm tractor last week to Capt. John Berry, who will use it in his mechanical school to train students in the manipulation and care of farm tractors. Rottersmann recently became distributer for the Wheat tractor throughout Eastern Missouri and Southern Illinois.

TAPE IN THE TOOL BOX.

Tire tape is to the automobilist what a bandage is to a Red Cross nurse, and a man who drives a car would as soon think of leaving it out of his tool box as a Red Cross nurse would think of leaving a bandage out of her first-aid kit.

The United States Tire Co. advises all its patrons to include a roll of its tape in their equipment. Its uses are innumerable. It is most frequently used to reinforce bad spots caused by blow-outs and punctures. It is also valuable for winding "leaky" electric wires or making temporary repairs to broken rods or rattling parts.

WINS OVERLAND PRIZES.

The Overland Automobile Co.'s retail sales department has just finished two sales contests.

The first gave a trip to the Overland factory at Toledo, O., to the winning salesman. This was won by L. P. Hambuechen. The second sales contest was called Wallace Week, in honor of W. G. Wallace, secretary and treasurer of the Overland Automobile Co. of St. Louis. This was also won by L. P. Hambuechen.

Wearing apparel—see the clothing column in the Post-Dispatch want pages, especially Sunday.

OPENS EXPORT OFFICE.

As a result of the exceptional increase in the export business of the Federal Rubber Co., its export department, formerly operated from the general offices of the company at Cudahy, Wis., has been transferred to the company's Eastern headquarters, at 38-40 West Sixty-second street, New York City.

G. H. Hamilton, for many years associated with the Federal company as special representative, and who is one of the best known men in the rubber industry, has been appointed manager of the export department. He will have charge of all matters pertaining to this branch.

The factory output of the Federal Rubber Co. covers a wide range of production. It includes the "Rugged," "Traffik" and "Cord" tire casings, inner tubes, tire accessories and repair materials, mechanical rubber goods, etc., representing in all more than 100 distinct lines, for which there is a steadily increasing export demand.

The Barnett Sales Co. report 72 trucks sold during February. A large percentage of these sales were on models 500 and 550, the chain drive and internal gear drive truck builders for Fords.

You Can Recover It Yourself
and SAVE ⅔ Price of a New Top.

Ask for Catalogue No. 50. Ask for Samples of Materials New roof, and quarters sewed together. New rear curtain, tacks, binding and fasteners. All ready to apply. We furnish printed instructions with each top. Give us name of your car, year and model number, and we will quote you exact prices. **LIBERTY TOP & TIRE CO., Dept. N1, Cincinnati, Ohio.**

$7.25 and Up. Parcels Postpaid.

MULTI-SERVICE BODIES

Parry Quality

For FORD TON TRUCK

FOUR styles of truck bodies **INTERCHANGEABLE** on **ONE** platform, including furniture body.

Liberal Terms
Immediate Delivery

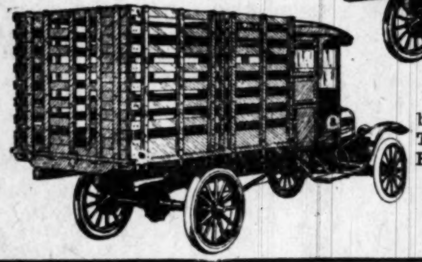

Built in the world's largest factory by specialists who study trucking requirements.

Constructed of the best seasoned materials, strongly ironed and braced. Quality and quick service our watchword. Thirty styles. Twelve months to pay if desired. A complete line of Multi-Service Bodies for all trucks up to 2½-ton capacity. Immediate delivery.

Bailey Auto Body & Sales Co.
2113-19 OLIVE STREET

DORT

Quality Goes Clear Through

TOURING CAR
$925

The soundest reasons for your owning a Dort are furnished by the actual experiences of Dort owners.

They will tell you that the car travels smoothly and comfortably.

They will speak in the same satisfied terms of the mileage it gives in gas and oil, and on tires—longer mileage per gallon, you will find, than what is commonly regarded as good mileage.

They will tell you, also, that it requires a minimum amount of service-attention to keep it in fit condition and continuous service.

Prices F. O. B. Factory
Wire Wheels and Spare Tires Extra

Kardell Motor Car Co., Distributor
3145 LOCUST STREET
Bomont 2800 Central 2866

Neskov-Mumperow Motor Car Co., Retailer
3116 LOCUST STREET
Bomont 1122 Central 1828

DORT MOTOR CAR COMPANY
Flint, Mich.

Transportation Facts Are Established

For sound, practical reasons and the best use of your money, why not make an attempt to verify the facts before deciding whether you will spend two or three thousand dollars for an ordinary automobile, or invest in a Twin Six Packard with all that a Packard can give you

A LEADING transportation expert has said that most automobiles are built on theory and bought on personal opinion.

Transportation is now a science. It is a science that applies to your own car whether it carries you across the Continent or merely from your home to your office or serves your family or friends in their daily activities.

It would astonish the average car owner to see a scientific test of his car in its relation to the whole question of transportation.

We say the whole question because advantages are claimed and economies cited for certain parts of a car or special phases of the question.

It is only by treating the problem as a whole that we get the facts.

For example, a man may have his eye filled by economy of gasoline and tires, and he may throw away more on engine tinkering than he saves on both these items.

He may get speed at the cost of vibration that racks and wrecks his car.

He may get lightness at the expense of safety or dragging weight at a heavy up-keep charge.

If he gets power when he wants it he may have to pay for it when he doesn't use it.

While passenger cars were bought as luxuries alone, it was difficult to get consideration for the facts.

Just as today the average automobile for family use is a compromise, an amateur job from the standpoint of scientific transportation; its advantage in one direction offset by loss in another.

When corporations buy Packard cars for the transport of their executives, there is something for the average car buyer to think about.

That is the result of expert analysis of all the factors.

It is a matter of business.

When will the purchase of the family car be regarded as a business transaction?

The Packard people are transportation experts; they have more to tell you on this subject than any other organization in the world. You can ask them to discuss your car problem without obligation. It is to your interest and profit to do so.

"Ask the Man Who Owns One"

PACKARD MOTOR CAR COMPANY, *Detroit*

Packard Motor Car Company of Missouri

Locust and 22nd Streets

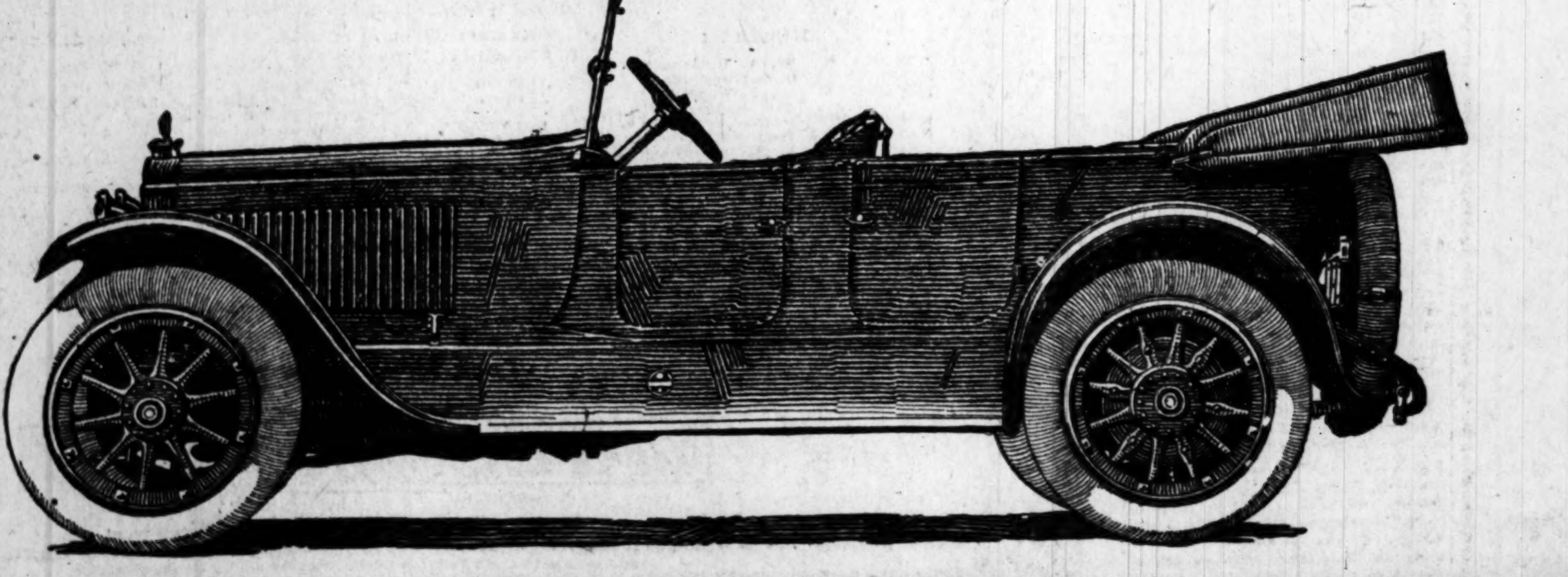

FEDERAL

"Extra Gauge" Red Tube

Extra Thick—Unusually Strong
Particularly Adapted for Oversize Casings

TOO light a tube, even though of good stock, naturally cannot be as strong and durable as a tube of equal quality but of "Extra Gauge," or heavier stock.

The FEDERAL "EXTRA GAUGE" RED TUBE is of exceptional quality and extra thickness, and which, by its unusual serviceability, is particularly adapted for Cord and other oversize casings.

It is made from extra fine quality pure rubber, built up layer upon layer, thus making the tube exceptionally strong and impervious to leakage. The high quality of the rubber used in its construction renders it very resilient.

The Federal Rubber Co. of Illinois, Factories, Cudahy, W

B. R. Parrott, formerly designer and engineer for the One Wheel Truck Co., then sales engineer with the National Tool and Mfg. Co., has just been made sales manager of the Inland Machine Works, piston ring manufacturers. Parrott has been in the automobile industry for 15 years.

JORDAN

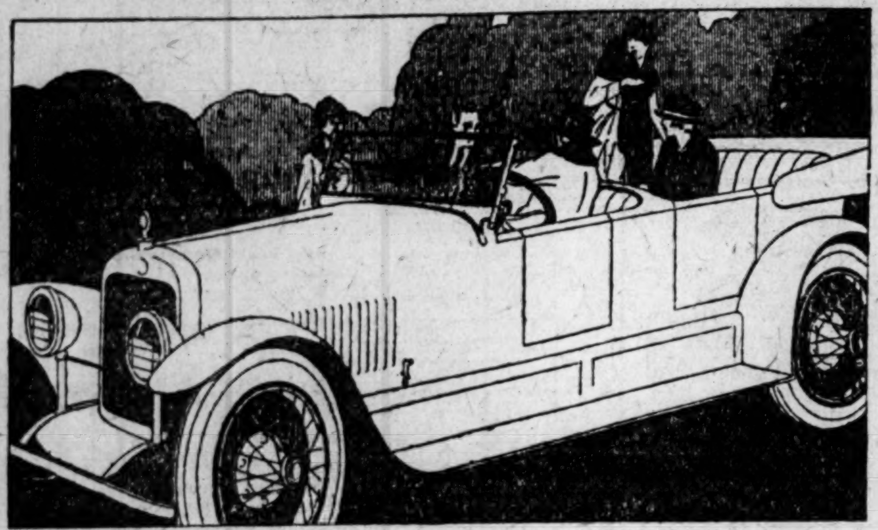

For City or Country Driving

The Jordan Sport-Marine is the first completely equipped, comfortable, four-passenger car for city and country driving.

It is distinguished by striking and exclusive features, including a new power unit designed by the master engine builders of the world, produced by Continental and presented for the first time by Jordan.

The custom style body is all-aluminum, free from rumbles, fifty pounds lighter. Paneled in beautifully polished wood. Upholstered in hand buffed leather. Has a distinctive tonneau rug.

There are three optional colors, Briarcliff green, Liberty blue and Burgundy Old Wine. Sport windshield—slanting and rakish. Macbeth lenses. Shapely top. Sport clock. Complete to the last detail.

Every Jordan owner is entitled to receive the "Jordan Arrow."

JOHN BOE, President. WM. A. C. HALWE, Sec'y-Treas.

Saint Louis Motor Car Company

Bomont 1262. 3128 Locust Central 5327

JORDAN MOTOR CAR COMPANY, *CLEVELAND, OHIO*

THE specifications of the Liberty show that we have built quality into the car.

Its smooth, lively, finished performance speaks equally well for the goodness of Liberty design.

The final test of Liberty goodness is in its long-lived, continuous service. Proof of that you can get from Liberty users.

And we would rather have you hear them than listen to us.

We believe their word about the Liberty will have an important bearing on your purchase of a car.

Briscoe Motor Sales Co.

FRANK BISHOP, Pres. 2925-27-29 Locust St.

Live Dealer Wanted

LIBERTY SIX

AUTO NOTES and GOSSIP.

R. C. Stowell has joined the sales force of the Hudson-Frampton Motor Car Co., St. Louis distributor of Hudson and Essex cars. Stowell for years has sold Hudson cars in Western Pennsylvania and has a thorough mechanical knowledge of the Hudson line.

The Velie Automobile Co., St. Louis distributor of Velie and Scripps-Booth cars, has added to its sales force J. R. Richardson, formerly with Dixon Graphite Co.; Robert Holcomb, formerly with Used Car Exchange, and S. M. Smith, the latter being wholesale Scripps-Booth salesman.

R. L. Starr, former salesman of the Overland Automobile Co., was discharged April 4 from the army and has rejoined the Overland sales force. He enlisted in the air service Nov. 7, 1917, recieved his training at Fort Worth, Tex., ground school and was commissioned as instructor at Scott Field, July 3, 1918.

R. H. Spear, president of the all-American Truck Co., Chicago, spent Friday with the sales force of the Welling Motor Co.

W. V. Logan, just home from the Flying Corps of the navy, has been made assistant manager of the truck tire department of the United States Truck Co.

F. H. Rengers, general sales manager of the Moon Motor Car Co. of St. Louis, has just returned from an extensive trip through Ohio, Indiana and West Virginia. He closed an agency contract with the Republic-Dayton Co. of Dayton, O., for 500 Victory six Moon cars.

The Twin City Tractor Co. has moved to a new location at 1901 Locust street, which has been remodeled for the company's use.

S. R. Jones announces the addition to the sales force of the Moon Motor Car Co., John A. Campbell as district representative for Missouri and Illinois.

E. W. Plage and R. J. Assens of the Service Motor Truck Co., Wabash, Ind., visited the Scudder Motor Truck Co. last week.

Capt. F. H. Coester, who organized G Company, Fifth Missouri (St. Louis) National Guards and who was honorably discharged from the service recently, has joined the sales force of the Ayers Auto Co., authorized Ford dealers, at 1418 North King's highway.

P. H. Brockman of the De Luxe Automobile Co. and James E. Newell of the Newell Motor Car Co. have been appointed representatives of the Automobile Manufacturers and Dealers' Association in the Victory Loan drive.

A course in automobile engineering has been installed at the Young Men's Christian Association Automobile School at Grand and Franklin avenues.

The Battery Exchange, located at 1820 Locust street, has been organized by H. J. Brockmann and will be open for business Monday. The exchange will handle all makes of batteries and repairs and service for them.

Medora, Ill., for the first time in its history has had an automobile stolen. In St. Louis last year more than 1200 cars were stolen.

Accessory dealers in St. Louis are meeting every Friday for informal luncheon at the Marquette Hotel at noon sharp.

The Welling Motor Co. closed a contract Friday with the Olympian Motor Sales Co., Godron, Mo., just organized there, to handle the Olympian car on a 50-car contract, with instructions to ship a carload at once.

The flag over the building of the Federal Truck Co. on Forest Park boulevard, is flying at half mast because of the death of Jacob Bauer of that company.

Telegraphic advices state that C. G. Sinsabaugh, editor; C. B. Ames, business manager; A. B. Hunt, Southern advertising manager, and W. W. Sheppard, Western advertising manager, all formerly connected with Motor in New York, have resigned to become associated with Motor Life. Monte W. Sohn, former editor of Motor Life, has been made director of Motor Life blue books.

The Rottersmann company announces the following deliveries and sales last week: F. H. L. Meyers, Eldorado, Ill., Paterson 5-passenger; E. E. Ledford, Harrisburg, Ill., Kissel 5-passenger; Judge A. W. Lewis, Harrisburg, Ill., Kissel 7-passenger; F. O. Grayson, La Salle Building, Kissel 7-passenger; H. H. Gotch, 204 North Third street, Kissel 7-passenger; Charles Unger, 6291 Bartmer avenue, Kissel 7-passenger; G. W. Benton, 5461 Delmar boulevard, Kissell tourster; J. G. Mitchell, 4608 McPherson avenue, Paterson roadster; Theodore Geuteman, 4011A Labadie avenue, Paterson 5-passenger; W. W. Mitchell, Panama, Ill., Kissel 7-passenger; Roberta Rowe, Rollo, Missouri, Kissel tourster; Rev. J. F. English, 6590 Smiley avenue, Kissel roadster; Augusta Cartling, 2038 Fair avenue, Kissel coupe; A. Landan, 5058 Washington avenue, Kissel sedan.

BIG SUM FOR ROADS.

Estimates of contemplated highway expenditures in the United States for the season of 1919 place the total at approximately $300,000,000. Because of Governmental restrictions the amount was considerably lower than this in 1918, while 1917 it was placed at $280,000,000.

Quick help service—the situation Want Ads often have the applicant's phone number and he can be reached at once.

The majority is right - 90% of owners drive cars equipped with HYATT ROLLER BEARINGS

A Distributor's Contract for the Peerless Starting System means more money in less time and can be handled with a smaller investment than any other business you have ever seen.

"Stop shaking hands with Henry"

Get Acquainted With the

PEERLESS Starting System

See Our Factory Representative at St. Louis Store for Territory Rights

FOR FORD CARS

Now Being Demonstrated at TENTH & OLIVE STS.

$15.00 Complete

Sold on a Positive Money-Back Guarantee.

Never again will I stand in the mud and fight the business end of a Ford when I can buy a Peerless Starter for $15 and with a positive money back guarantee.

Peerless Starter Sales Co.

1000 Olive Street

CHARLES C. GATES, E. M.

You, Too, Can Cut Your Tire Bills In Half

What One Man Has Done for the Motorist

400,000 car owners have learned how to reduce tire expense by one-half—and here is how they are doing it:

Higher prices for tires led American car owners to the decision that tire expense was too stiff a tax on the automobile.

This decision arrived at, it seemed certain that science would solve the problem—and it did.

Charles C. Gates, E. M., of Denver, analyzed the principles involved with a thoroughness not previously given.

Experiment and analysis proved that the construction and use of tires which subjects them to the double strain of internal pressure and road shock, sets a very definite limit to the life of the ordinary tire.

Gates found the way to divide the load your tires have to carry. He invented the Gates Half-Sole Tire—and with this invention has greatly increased tire mileage, guaranteed puncture-proof service, and cut your tire bills in half.

You now can obtain double mileage by using Gates Half-Sole Tires and the scientific principles involved in their construction. You can secure 5,000 to 15,000 additional miles of tire service and save money every mile you run—just as 400,000 other car owners including the largest business houses in the country are doing.

You can buy Gates Half-Sole Tires at any one of a thousand authorized service stations.

Remember, they are guaranteed punture proof—yet cost only 1/2 as much as the tires now on your car. You too want that kind of tire service.

Trained Experts Located in this Territory are Listed Below:

These Experts Will Serve You

ST. LOUIS—Cooper-Higgins Sales Co.—1909 Locust St.

EAST ST. LOUIS—419 St. Louis Av.

MISSOURI

AURORA	W. A. Willoughby.
BOLIVAR	O. G. Teegarden.
BOONVILLE	W. A. Farris. (213 Main Street.)
B'WL'G GRE'N	Cotton Service Co.
CALIFORNIA	Hall & Ferguson.
CARTHAGE	E. A. Parkhurst. (217 E. 4th Street.)
CENTRALIA	Cotton Service Co.
COLE CAMP	L. B. Harmes.
COLUMBIA	Cotton Service Co. (911 Broadway.)
EDINS	Carmichael & Krueger.
FAYETTE	Delmer Balleu. (203 Main Street.)
FREEBURG	Jos. Poettgen & Son.
FULTON	Ernest L. Dreps. (Court Street.)
GERALD	Gerald Garage.
GREENFIELD	Lloyd M. Irby.
HANNIBAL	Midwest Tire Co. (704 W. Broadway.)
JASPER	Dan M. Johnson.
JOPLIN	The New Way Tire Co. (Fifth and Wall Street.)
LOUISIANA	Cotton Service Co.
MARIONVI'LE	J. H. Elsey.
MACON	Cason & Co.
MOBERLY	J. H. Nebergall & Son. (511 Reed Street.)
MONROE CITY	Yowell Saddlery Co. (100 North Main.)
MONTGOM'RY	E. E. Wood.
MT'N GROVE	Blakely & Gilmore.
PARIS	J. R. Power.
PERRY	Peer & Wybrant.
RICH HILL	Lee Seifers.
RICH F'NT'N	Hy. Neuner & Son.
ROLLA	Ozark Garage.
ROSEBUD	F. J. Schmidt.
ST. CHARLES	Hy. W. Ostek & Son.
SEDALIA	H. H. Kroencke. (210 W. Second St.)
SHELBINA	W. H. Tenney.
SPRINGF'LD	E. B. Glidewall. (407 W. Walnut.)
STOVER	Fajen Motor Co.
TROY	J. L. Garrett.
WEBB CITY	T. C. Triplett. (211 Daugherty St.)
WIL'W SPR'GS	J. Nolan Wilton.

ILLINOIS

ALTON	Alton Vulcanizing Shop. (722 E. Broadway.)
BELLEVILLE	Merton's Vulcanizing & Tire Co. (328 W. Main.)
CENTRALIA	Centralia Supply & Vulcanizing Co.
QUINCY	Midwest Tire Co.

Look for this sign

GATES HALF-SOLE TIRES

REGISTERED U. S. PAT. OFFICE

The Half-Sole Tire has been developed and perfected by The Gates Rubber Company, at Denver. The name "Half-Sole Tire" is registered in the U. S. Patent Office and no other firm or individual has the right to use it in connection with the advertising and sale of tires or tire accessories.

Our Factory
presentative at
Louis Store for
rritory Rights
D CARS
nonstrated at
LIVE STS.
5.00
Complete
tive Money-
rantee.
er Sales Co.
Street

DONNELLY'S LONG LEASE

The Donnelly Auto Co. has closed a 25-year lease in the building on the northwest corner of Twenty-second and Pine streets. The building contains four stories with basement, has a frontage of 75 feet on Pine street by 115 feet on Twenty-second street, and is especially equipped for the business of the company of body building, painting, repairing all makes of cars. The Donnelly company began business on Pine street eight years ago under the name of St. Louis Automobile Sales Co. Mr. Joseph T. Helfon is manager of the firm.

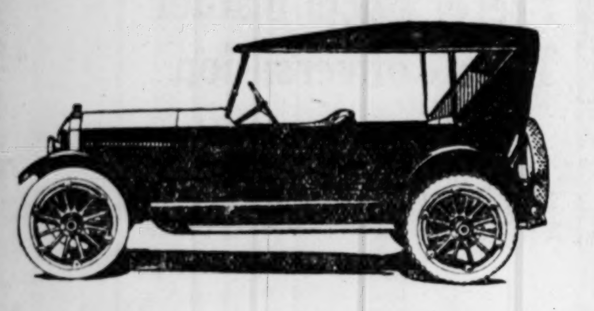

Scripps-Booth

THE Scripps-Booth is the creation of careful, unhurried workmanship. It is designed with a full appreciation of the individual requirements of discriminating people—and for them. From its beautifully-shaped special silver radiator and smartly-designed body, to its distinguished appointments, genuine leather upholstering and careful finish, it embodies nothing that is common, but all that is most acceptable, in individualized appearance and appointments.

Velie Automobile Co. of St. Louis
H. L. SCHNURE, President
Olive and Garrison (3000 West)
Some Open Territory for Dealers
IMMEDIATE DELIVERY

SCRIPPS BOOTH DETROIT

EXTRA FAN BELT PART OF COMPLETE REPAIR KIT

That tourists and motor enthusiasts are learning an extra fan belt in the repair kit often is as big a help in a tight place as the spare tire or extra wheel they carry is indicated by an enormous demand for fan belts in 1919.

This was the assertion of a widely known dealer in commenting on the first aid conveniences that have appeared in accessory stores for the season.

"Almost since the birth of motoring as a national recreation," the dealer continued, "motorists have carried first aid extras ranging from tube patches to spare wheels. But it was not until the 1919 season that the practice of carrying an extra belt became popular."

"An overheated engine and a boiling radiator are perplexities that frequently have taken all the pleasure out of mountain motoring. Almost invariably a motorist condemns his engine for overheating. Usually he is wrong. The trouble, nine times out of ten, is due to a slipping, stretching fan belt—a belt that refuses to function and spin the fan in proportion to the speed and resultant increased heat of the engine.

"No effort was made until this season to standardize fan belts, and credit for the accomplishment is due to Charles C. Gates, head of the Gates Rubber Co. of Denver, Colo. Since the production of standard endless belts the practice of carrying an extra has become almost universal. Consequently sales have increased enormously. The Gates company alone reports the sale of 6,300,000 fan belts for 1919, or one belt for each pleasure car, truck and tractor in the United States."

JEWETT GIVES VIEWS ON MOTOR INDUSTRY

Harry M. Jewett, president of the Paige-Detroit Motor Car Co., in one of his recent statements to the Newell Motor Car Co., said:

"We believed a few years ago that the motor car industry was approaching the peak of its development. Then the war came on. Since that time we have learned more, our perspective has broadened more and we have done more in the standardization of the motor car than was ever thought possible.

"Paralleling this development has been the growth in the demand for motor cars. The people throughout the world, and particularly in the United States, have become so educated to the utility of the motor car that there is no field of activity into which it has not been introduced.

"The crying need of the world today is transportation. The solution of that problem has come through the development of the motor car and the motor truck. It will be a number of years before the supply will catch up with the demand. The vital thing in undoing this knot of transportation is roads—good roads—heavy, trucking boulevards. The Government has been farsighted enough to get behind this national movement for better roads and foster its growth with large appropriations. At least 50 per cent of the food produced in the United States goes to waste because of the lack of good roads connecting the farmer with his markets."

MOON WINS WAGER ON SLOW HILL CLIMB

Answering a boast that a certain car could climb Art Hill at slower speed than a Moon 66 model, S. R. Jones, wholesale cales manager of the Moon Motor Car Co., made a considerable wager on the contest. Frank J. Heins and George Smallwood were appointed judges and under their inspection and that of a couple of newspaper men the contest was "pulled" Thursday. The Moon car was two car lengths behind its competitor when the competitor's motor stalled on the hill and quit, giving the victory to the Moon 66. The Moon was making less than five miles an hour on the hill.

Earl J. Moon, who was until recently Lieutenant in the army, has taken charge of the city sales department of the Moon Motor Car Co at 3115 Locust street.

Automotive Electrical Service Co., Inc.
2129-31 Locust St.

FACTORY SERVICE
Delco KLAXON REMY
UNITED MOTORS SERVICE

Delco
Klaxon
Remy
Northeast

NORTHEAST ELECTRIC CO. ROCHESTER N.Y.

"Let a Specialist Repair It"

Of Interest to

FORD CAR OWNERS

A SEAT COVER made of khaki color, rain and dust proof material. Nicely tailored and substantially made up. Complete with doors and cowl pieces, pockets on doors. Covers fastened on with glove fasteners and are removable.

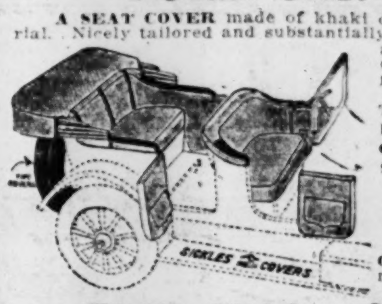

TOURING CAR	$15.00
ROADSTER	$9.00
COUPELET	$11.25
SEDAN	$19.50

Prices include fitting covers on cars.

Beautiful patterns for SEAT COVERS for all other makes and models of cars.

J. B. Sickles Saddlery Co.
Established 1834 — Washington Av. at 21st St.
BEVEL GLASS CURTAIN WINDOWS
TOPS MADE AND REPAIRED
DOOR-OPENING CURTAINS

The Sunday Post-Dispatch has over ONE-HALF MILLION More readers than any other newspaper west of the Mississippi.

AUBURN Beauty-SIX

Incomparably Beautiful

Five-Passenger Touring and Four-Passenger Smart Tourster
SMARTEST COLOR COMBINATIONS

$1595

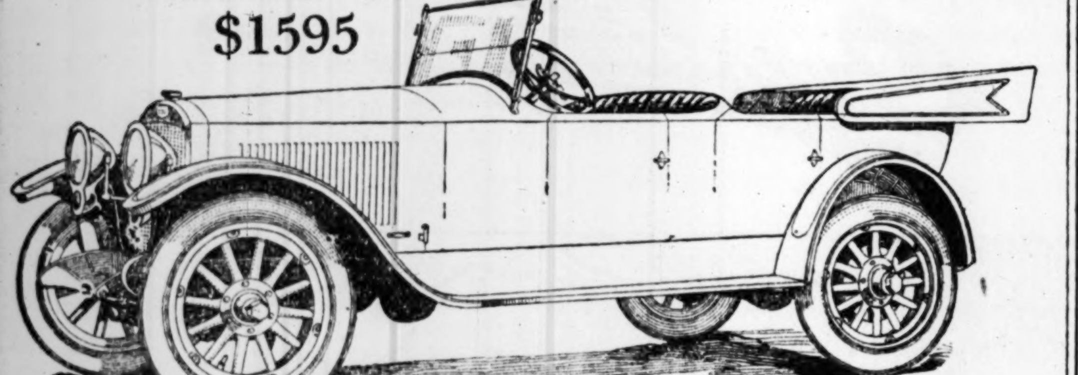

AUBURN AUTOMOBILE COMPANY, AUBURN, INDIANA
13 *Automobile Engineers for Nineteen Years*

Mound City Auto Company
JOSEPH A. SCHLECHT, President
2007 Locust Street
Bomont 2860 DISTRIBUTORS Central 6804

CHAMPION GASOLINE GAUGE

Fits any Car—Pressure-Vacuum-Gravity Feed

AUTOMOBILE DEALERS—OWNERS

Know exactly how much gasoline there is in your tank.

Stop walking around your car at night and lighting a match over the gasoline tank.

Know whether to stop at your favorite filling station on the way down town in the morning or to wait until you pass again at night. Safeguard yourself against being caught on the road without gasoline.

CHAMPION GASOLINE GAUGE shows you the exact amount of fuel put into your tank at each filling—the exact amount used over any mileage—the exact amount at any time you want to know, and does it on a dial, reading accurately in gallons and contained in a neat instrument on the dash.

It is the first positive—direct connected—practical—accurate Gasoline Gauge for any car and any feed system.

It is operated by a flexible shaft, like your speedometer.

It is quickly installed—replacing the present gauge on your tank—with a seamless, weather proof tubing leading to the Dial Indicator on the Dash. It is built for the life of your car.

AUTOMOBILE DEALERS
A money making accessory that every car owner wants. Get our proposition.
Name ....
Street ....
City.................. State.........

CHAMPION MFG. COMPANY
74th Street at Kimbark Avenue
Chicago, Illinois

AUTOMOBILE OWNERS
Send this coupon and $12.00.
Guaranteed as to accuracy, material and workmanship.
Name ....
Street ....
City.................. State.........

REO

Electric Starting, Lighting, and On Pneumatic Tires

THESE THREE INNOVATIONS when introduced by the Reo Engineers revolutionized Motor Truck standards and multiplied Motor Truck efficiency.

THIS REO "SPEED WAGON" was the first Motor Truck to be equipped with electric starter and electric lights.

AND IT WAS ALSO THE FIRST vehicle designed exclusively for trucking—not a converted touring car, but especially designed for commercial use only—to be equipped with pneumatic tires.

THE VERY MAKERS who are now striving to imitate this Reo "Speed Wagon"—and doing so as to looks, but not in performance!—these very rivals flouted the idea when first introduced by Reo.

WE NO LONGER NEED to explain the tremendous advantages—the greater efficiency—of this type of Motor Truck.

IMITATION—the sincerest form of flattery—is doing that. Rivals are doing more to endorse the Reo idea than even we can do.

SUFFICE IT TO SAY then, that when you have decided you need a speedy, sturdy, economical truck for your own use, prudence dictates that you insist on an original—not an imitation.

THIS REO IS THE ORIGINAL and, having been in service now, more than four years—tens of thousands of them—its superiority has been proven beyond cavil.

IF YOU CAN get a Reo "Speed Wagon" you will know you have the best. If you can!—

THERE'S THE RUB—demand has always been vastly greater than the output, though that also is the largest in the world of this type of truck.

OUR OWN QUOTA has never been sufficient to supply all who wanted Reos. Tardy buyers, waiting till the last moment to order have had to be denied, much to our regret.

SO THE ONLY WAY to be at all sure of getting a Reo "Speed Wagon" is to order early—now. Don't delay. Demand increases apace while there's a limit to Reo factory capacity.

BETTER SEE ABOUT THIS at once. Delay may result in your having to accept your second choice in lieu of a Reo.

KARDELL MOTOR CAR CO., *Distributor*
Bomont 2800 — 3145 LOCUST STREET, ST. LOUIS — Central 2886

Reo Motor Car Company, Lansing, Michigan

(12-60)

Reo "Speed Wagon" $1350

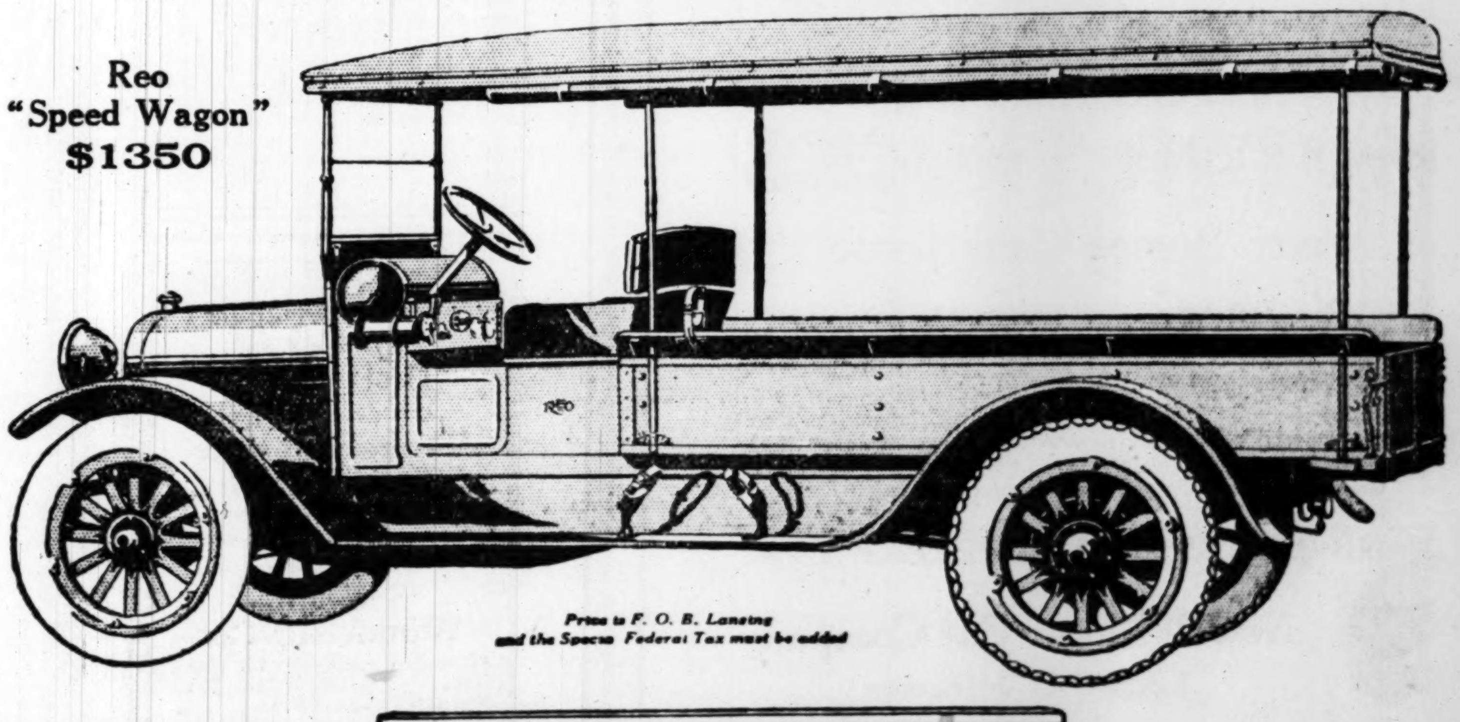

Price is F. O. B. Lansing and the Special Federal Tax must be added

"THE GOLD STANDARD OF VALUES"

LONG TIRE ENDURANCE.

The advent of cord construction in automobile tires has made possible the manufacture of tires which give astounding mileages, yet there are many automobile owners who have found so great a degree of satisfaction in some favorite brand of fabric tire, that they are loath to change to the new type.

The United States Tire Co. reports sales of its fabric brands that show these tires are continually gaining favor among motorists who want good tires at a moderate initial cost.

President J. Newton Gunn of the United States Tire Co. has received this letter from a New Haven merchant, telling why he remains firm in his allegiance to the "Chain" tread:

"I think 20,346 miles up to date is a remarkable record for three out of a set of five of your 35x4½ 'Chain' tread tires. They are still on my seven-passenger car in serviceable condition, and the car is used every day.

"The full set of five tires was put on my new car the first week in March, 1915. The first of the set went out of commission April 2, 1918, after running 16,103 miles. The second blew out beyond repair the month following, but the remaining three have been running ever since.

Fireless cookers and fully equipped furnaces are among the Post-Dispatch Want Ad For Sale offers.

MILEAGE IS DOUBLED BY NEW "GASOLATER"

To increase the going capacity of a gallon of gasoline from 30 to 100 per cent, and at the same time eliminate all carbon trouble, are achievements which tests have established for a small casting with a revolving fan in its center. It is the fan, of course, that performs the wonders stated, and its service is guaranteed by the Martin-Lumaghi Manufacturing Co., a $300,000 concern, with offices in the Third National Bank Building, St. Louis. It is known as the "Gasolater."

The Gasolator fits snugly between the carburetor and the intake manifold. Made in four sizes, it is easily attachable to any automobile and can also be put to service in any internal combustion engine. The revolving fan, which is a solid casting, according to C. W. Hunt & Co., a noted engineering firm of New York, goes at the rate of 12,000 revolutions a minute when in action, a speed that absolutely breaks every drop of gasoline into infinitessimal particles before it reaches the intake manifold. Thus the gasoline being already completely vaporized, the work in the combustion chamber is instantaneous and all waste is entirely overcome. Under such a condition there can be no carbon trouble, as every particle of the fuel is converted into power.

The company's claim is that the cheapest grade of gasoline can be made into first-class fuel, and that kerosene oil will also render excellent service when fed through the Gasolater. It is claimed, further, that all cylinders in the high-powered cars are kept in perfect action by the attachment.

Officers and directors of the Martin-Lumaghi Manufacturing Co. are: Ben J. Martin, president; Louis F. Lumaghi, vice president; John B. Myers, secretary-treasurer; Charles W. Lewis and R. S. Colnon.

DE LUXE CO. ESTABLISHES LARGE SERVICE PLANT

Announcement was made last week by P. H. Brockman, president of the De Luxe Automobile Co., that negotiations had been completed whereby his company had leased the former home of the Traffic Motor Truck Co., 3807-13 Laclede avenue. The new quarters will be used exclusively as a service station for the owners of Oldsmobile passenger cars and trucks.

The building, which is modern in every particular, has 45,000 square feet of floor space, and will be the largest service station, not only in St. Louis, but in the West. The size of the building can best be shown by the fact that the Traffic Motor Truck Co. were able to turn out a complete truck every 45 minutes.

With ample space at his command Brockman plans to departmentize a service station. Each kind of repair work will be in charge of an expert in that branch. A machine shop will be installed, as well as a number of wash racks for the convenience of Oldsmobile owners.

The Traffic Motor Truck Co. is now moving into a new plant in North St. Louis, and plans to give Brockman possession of the former location in about 10 days.

The sales room and general offices of the De Luxe Automobile Co. will be conducted at the present location, 3116 Locust street and 3101 Olive street.

NEW EXIDE STATION OPEN

The new Factory Branch Service Station of the Exide Battery Depots, Inc., will open Tuesday at 3408 Lindell avenue. Elaborate arrangements have been made for giving the very best possible battery service to all automobile users, both gasoline and electric. A large drive-in space has been arranged just west of the service station, which will accommodate 30 or 40 cars at a time.

The new service station will be in charge of A. H. Baebler, who has been connected with the Exide organization for a number of years. Associated with Baebler will be E. V. Moran, C. F. Springer, O. Ebmeyer, E. Boettcher and G. Sheehan.

A complete stock of batteries has been installed so that new batteries for any make of car can be installed on any owner's car within a very few minutes

A BILLION FOR TIRES.

American motorists will spend over $1,000,000,000 for automobile and truck tires during 1919. This is the estimate of the B. F. Goodrich Rubber Co., and is based on conservative average price per tire. This amount does not include money expected to be expended for inner tubes and repair materials, which undoubtedly would swell the total by several million dollars.

Before the year closes it is confidently expected that fully 7,300,000 motor vehicles will be in operation in this country. Three-fourths of the tires for this enormous number of cars and trucks will be made in Akron.

WHEN A BATTERY IS 'DOWN

R. L. Hutto, general manager of the Delhi Battery and Supply Co., St. Louis distributor of the Prestolite battery, says: "A storage battery should never be allowed to completely discharge itself. It is considered discharged when the acid solution in the cells, kept to the proper level, shows a specific gravity test of 1150—which means that most of the acid has combined with the plates. At this stage the battery may still sluggishly do its work, but it has about lost its energy and should be immediately recharged.

"Generators furnished on most automobiles, usually keep the battery well charged, but various things can happen to the battery, as well as to the generator and electrical system which will eventually 'drain it' of current or cause considerable trouble and expense. It is safest, therefore, to have the battery tested regularly by some battery expert so that any irregularities either in the battery or electrical system may be corected before they become serious."

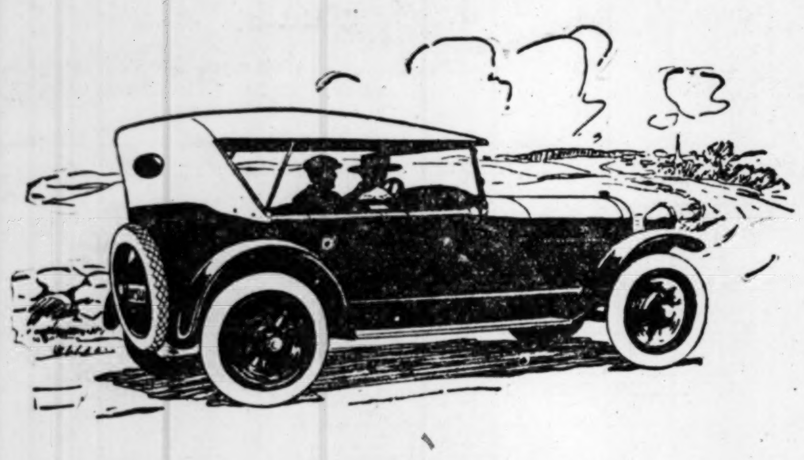

PAIGE
The Most Beautiful Car in America

The New Series Linwood "Six-39"
$1555—Five Passengers

Easily driven, comfortably driven, economically driven and nationally driven—that is the story of the New Series Paige Linwood. Never has this Company in its ten years of history introduced a motor car that so quickly and thoroughly won the approval of discriminating motorists of, literally, every state in the union.

While a pure Paige—the newest Paige—in the essential of unsurpassed Beauty, yet the basic worth of this Linwood, the best of design, materials and workmanship, has made it the Preferred Motor Car Investment that the American public has proclaimed it to be. The New Series is Paige's last word in comfortable and economical motorings.

The Paige Essex "Six-55" 7-Passenger—$2060

PAIGE-DETROIT MOTOR CAR CO., DETROIT, MICHIGAN

Newell Motor Car Company
Locust at Jefferson

PAIGE
The Most Serviceable Truck in America
MOTOR TRUCKS

Forty Horses Gone Lame

That's what it means when your five-ton truck is out of commission—forty horses, lame, useless and eating their heads off. That's what Paige Trucks are designed, built and bought to reduce—that ruinous cost of truck-time lost.

That's why you will find the frame of a Paige Truck heavier, the motor more powerful, the whole construction stronger than any other truck on the market. We *know* that Durability in Paige Trucks means *better* trucks for you and *more* trucks for us.

PAIGE-DETROIT MOTOR CAR CO., DETROIT, MICHIGAN

Newell Motor Car Company
Locust at Jefferson

Lexington

The Car of Distinction
Standard Models
Tourabout and 5-Pass. Touring
(with auxiliary seats)
$1785
F. O. B. Factory
See This Wonderful Car

All models equipped with Moore Multiple Exhaust, Oilless Bushings and One-piece Frame.

THE SUPERIOR MOTOR CAR CO.
Distributors
3030-32 LOCUST ST.

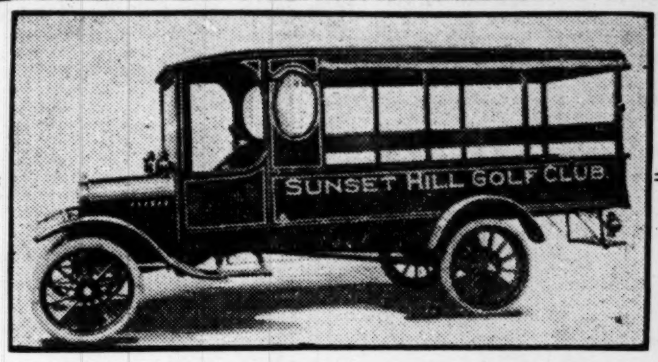

The "Biltwell" Body Saved His Life

"Our driver, while endeavoring to avoid a collision, turned too sharply and upset the car. Upon examination the only injury was the scratching of the paint and the mouldings, and the breaking of the glass. We feel that the staunch construction of the body not only saved our driver's life, but saved us considerable damage in connection with the accident."

From unsolicited letter of one of our customers.

Biltwell Bodies

are true to name. They *are* built well. Not a factory-made, stock type, but *custom-built*, right in our own shop, to your special requirements. They stand the pace of hard, continuous service as only a special built body can.

Light in weight—sturdy in construction—pleasing in appearance—individuality in color—and many special exclusive features make BILTWELL BODIES so desirable for delivery purposes.

As designers and builders of special Bodies, Hearse, Ambulance, Busses, etc., we have facilities and equipment—and men—equal to any problem.

Write for descriptive circular or call at our shop

Vehicle Top & Supply Company
3414-16-18 Lindell Avenue,
St. Louis, U. S. A.

Most People Prefer Facts Rather Than Conversation

There never was an automobile that had more talking points than the

Holmes Improved Air Cooled Car

But we have found that the experienced man wants to see and learn from experience or trying the car as to its value rather than talking about it. That's why we drive you wherever you are interested in going and show the accomplishments rather than take your time talking about the things that make this accomplishment possible.

Franklin Auto and Supply Co.
3015 Locust Street

Bomont 962
Central 6814

Allen

5-Passenger Touring Car
$1195 F. O. B. Factory

Mound City Auto Co.
Joseph A. Schlecht, Pres. 2007 Locust Street
Distributor Eastern Missouri, Southern Illinois, Arkansas and West Kentucky.

The Sunday Post-Dispatch has over ONE-HALF MILLION More readers than any other newspaper west of the Mississippi.

Overland

"Apple Blossom Time in an Overland"

There is nothing more contagious than enthusiasm. The keen appreciation and deep respect so freely expressed by over 600,000 Overland owners is an Overland asset of priceless value. Model 90 by its easy riding qualities, economy, sturdiness, and dependable performance, constantly widens the circle of Overland friends and perpetuates Overland prestige. The enthusiasm of owners is your safest buying guide.

COME TO OUR STORE.

OVERLAND AUTOMOBILE CO.
Distributors
Both Phones Locust and Twenty-Third Sts.
Convenient Payments If Desired

Overland Model Ninety Five Passenger Touring Car $985; Sedan, $1495; f. o. b. Toledo

atomobile that
than the
oled Car

pply Co.
eet

Bomont 962
Central 6814

o Co.
Locust Street
Illinois, Arkansas

HALF MILLION
t of the Mississippi.

Largest Circulation of Any St. Louis Newspaper—Daily or Sunday

THE THREE BIGGEST

1919 JANUARY 1919 — 1919 FEBRUARY 1919 — 1919 MARCH 1919

MORE THAN A MILLION LINES GAIN

The overwhelming supremacy of St. Louis' "One Big Newspaper" is again proven by the advertising carried for the first quarter of 1919. At the present rate of increase the entire year will approximate an unprecedented total of FIFTEEN MILLION LINES, a volume never before even distantly approached in the history of the Post-Dispatch or any other St. Louis newspaper.

"Tall oaks from little acorns grow," and from the smallest beginning thousands of advertisers have grown and prospered with the aid of the

ST. LOUIS POST-DISPATCH

This result of **results** is, and always has been, based on a circulation Free from catch-penny offers, an active, bona fide net paid circulation that reaches **all** of the worth-while readers of St. Louis and contiguous territory—readers who, day after day, year after year, look to "St. Louis' One Big Newspaper" as their purchasing guide.

How much more buyers of advertising space think of the Post-Dispatch than they do of the four other St. Louis newspapers is shown by the following tables of figures for the

FIRST QUARTER, 1919

January February March — Total Paid Advertising (Exclusive of City Legal or Exchange)

	Agate Lines
POST-DISPATCH	3,572,240
Globe-Democrat	2,330,400
Republic	908,100
Star	1,263,900
Times	716,100

Post-Dispatch **exceeded** both morning papers **combined 333,740** lines.

Post-Dispatch **exceeded** both other evening papers **combined 1,592,240** lines.

January February March — Gains in Total Paid Advertising

Over the Corresponding Quarter Last Year

	Agate Lines
POST-DISPATCH *Gain*	*1,060,360
Globe-Democrat and Republic, both added together, *Gain*	650,400
Star and Times both added together, *Gain*	343,500

*An average gain of 5¼ pages for each publication day.

The 3 months' gain of the Post-Dispatch **alone** exceeded the **GAINS of all 4** of the other St. Louis newspapers **combined 66,460** lines.

January February March — Home Merchants' Advertising

	Agate Lines
POST-DISPATCH	2,085,720
Globe-Democrat	1,172,400
Republic	513,900
Star	867,600
Times	456,900

Post-Dispatch **alone** exceeded both morning papers added together **399,420** lines.

Post-Dispatch **alone** exceeded both other evening papers added together **761,220** lines

January February March — National Advertising

	Agate Lines
POST-DISPATCH	671,160
Globe-Democrat	547,800
Republic	194,400
Star	246,600
Times	174,000

Post-Dispatch **alone** exceeded 3 out of all 4 of the others **combined** by **56,160** lines.

The Post-Dispatch increased **239,120** lines over the first quarter of 1918.

National advertisers term St. Louis a "one newspaper town," and the Post-Dispatch is **the one** Big result bringer.

GUARANTEED CIRCULATION

The POST-DISPATCH guarantees a circulation in St. Louis, **every day in the year**, daily or Sunday, more than **double** that of the **Globe-Democrat or any other newspaper.**

MEMBER AUDIT BUREAU OF CIRCULATIONS

The S. C. Beckwith Special Agency, Sole Agent Foreign Advertising — World Building, New York; Post-Dispatch Building, St. Louis; Tribune Building, Chicago; Ford Building, Detroit; Bryant Building, Kansas City

Largest Circulation of Any St. Louis Newspaper—Daily or Sunday

GIRLS! BEAUTIFY YOUR HAIR WITH "DANDERINE"

Get a Small Bottle! Freshen Your Scalp! Stop Falling Hair! Remove Dandruff! Grow Lots of Wavy, Glossy, Beautiful Hair—You Can!

"DANDERINE" GROWS HAIR

Besides doubling the beauty of your hair at once, you will shortly find new hair, fine and downy at first, but really new hair growing all over the scalp. Costs little.

—ADV.

IMPROVEMENTS NEEDED FOR CITY HOSPITAL

Excellent Work Done by Institution Calls Attention to Cramped Quarters.

A municipal institution in which there is always some one on duty, which never has a holiday, which works the hardest when people generally are least inclined to work, is the St. Louis city hospital. It is the only hospital in St. Louis which is open to receive patients for any cause throughout 24 hours of every day in the year. Accidents to persons of all degrees create a steady flow of patients and the only patient ever barred is one who is in financial and physical condition to go elsewhere.

When the influenza was at its height in October the hospital took in many well-to-do patients who otherwise would have been without care, because the other hospitals were full.

The average daily population of the hospital is 700, nearly its capacity. The opening of city hospital No. 2 for colored at Garrison and Lawton avenues will relieve the strain, but the space gained will be needed for a night ward, extension of the children's wards, and emergency expansion space. The ability of the hospital to reecive and handle patients will be greatly increased by the erection of the contemplated clinic and detention building. A four-story clinic and detention building at the Fifteenth and Carroll streets corner of the grounds is planned. The housing of patients who are prisoners is inadequate and unsatisfactory and the upper stories of the new building will be used as modern wards with detention precautions.

Under present conditions patients are received in a cramped and dark room in the basement of the hospital. Discharged patients who require further minor treatment come to the small clinic next to the receiving room. Hospital authorities say there is need for better quarters for the preliminary diagonisis and direction of incoming patients. If a large, modern clinic is erected many patients can be discharged from the hospital sooner than they would be under present conditions, and receive treatment at the clinic while convalescent. A great saving in hospital bed-space would result.

Prior to the war an appropriation of $125,000 was made for this building from the hospital building fund of $100,000 per annum. Bids for the building recived last year were all about $248,000, which caused a postpostment. The plans for the clinic building have been ready for some time and are being revised under the direction of Edmund R. Kinsey, President of the Board of Public Service, to make the construction cost somewhat lower.

John D. Schmoll, Director of Public welfare, says that a new ordinance will be requested to authorize the construction of the building for about $225,000. No appropriation is now necessary, as the control of the hospital building fund is in Schmoll's department.

The report of the last grand jury contained the following statement: "We found the city hospital in good condition and efficiently managed. However, there is great need for a clinic building and we recommend that this structure be erected at once according to plans." The January grand jury had condemned the housing facilities for sick prisoners at the hospital.

Other needs of the city hospital it is hoped to fill in the near future are those of a modern children's hospital and of a nurse's home. A tennis court, which it is thought the Park Department may provide, is urgently needed, and if it can be arranged other facilities for athletic recreation are desired.

Dr. Rolla Henry, the manager, has been in charge since last fall. He was chief dispensary physician for the city prior to that.

GEN. WOOD APPROVES PLAN TO PREVENT STRIKES AND LOCKOUTS

Says Idea of St. Louis Merchant Is a Step in the Right Direction.

E. B. Goodman, 1202 Washington avenue, in a conference with Major-General Leonard Wood during his visit to St. Louis, was told that his plan to prevent strikes and lockouts, and to build up industries by the establishment of a commission of representatives of labor, employers of labor and the public, whose duty it will be to arbitrate all labor differences without financial loss to the employer or loss of time to the employe, was a step toward the prevention of industrial strife, and will be touched upon by Gen. Wood in his future speeches.

Goodman, who is a merchant, recently published a pamphlet advocating the establishment of a commission such as he called to Gen. Wood's attention. His plan calls for the establishment of employment bureaus by each industry, which, he says, will aid materially in placing the unemployed at work, and provides for a fund raised by employers and employes to aid the former to enlarge their industries and insure the latter against loss of time and consequent decrease in wages by reason of labor difficulties.

Federation of Business Women.

The first annual convention of the Federation of Business and Professional Women of America will be held at St. Louis on July 14.

The federation is the outgrowth of a belief among the representative business women of this country that the influence of business women as a group is being lost, but that, gathered in a federation, such an influence would be of value to commerce, both to the employer and to the employa.

One Dollar Investments

Genuine Diamond 14-K. Rings . . . $39

Our Diamonds Can Be Exchanged for Larger Diamond at Full Purchase Price.

$1 DOWN—$1 WEEK
Men's Elgin Watch 20-Yr. Gold Filled $18

$1 DOWN—$1 WEEK
Ladies' Elgin Watch Bracelets . $20
20-Year Gold-Filled

$1 DOWN—$1 A WEEK
Wm. Rogers & Sons 26-Pcs. Silverware . $20
Mahogany Chest. All new patterns.

Gold Emblem Rings $1 down—50c a week $10

Gold Birthstone Rings $1 down—50c a week . . . $6

$50 Liberty Bonds Worth $50 in Merchandise

Ben Barnett JEWELRY Co.

808 PINE ST.

WE DO EXPERT WATCH AND JEWELRY REPAIRING

N-TABS (Nafrothalcin) For the Prompt Relief of HEADACHES SLIGHTLY LAXATIVE 10c ALL DRUGGISTS

1104 Pine St. 1002 Olive St.
We are Agent for Highest Quality of Washing Machines.
Electric and Water Power
We Repair Washers and Wringers
STEINMEYER

75th ANNIVERSARY NICHOLSON'S "1843"

Calluses? Arch or Heel Pains?
Arch Supports Fitted by MAIL.
or in the offices of LIBERATOR COMPANY 3723 Olive St. (Henneman Bldg.) Lindell 1510W. Delmar 2369

MAY, STERN & CO.

Queen Anne Bedroom Suite

In Ivory Enamel or Mahogany Finish $87.50

TERMS—ONLY $5.00 CASH—$5.00 A MONTH

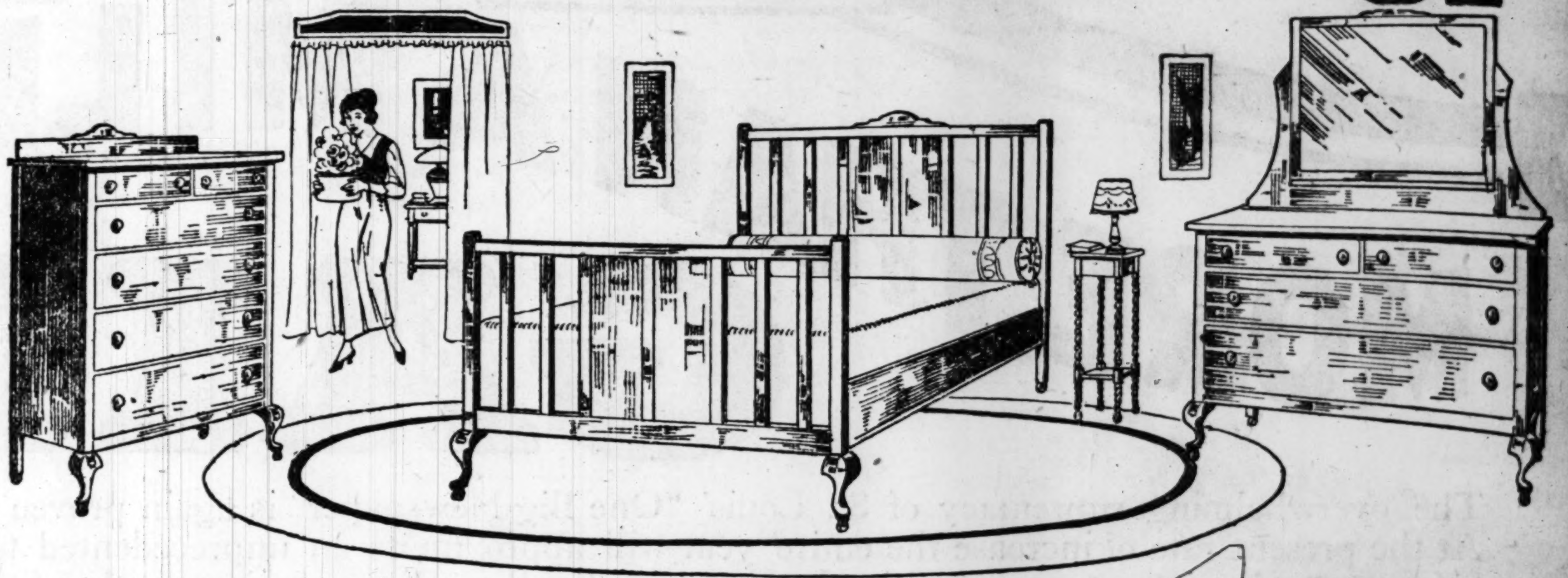

A Very Unusual Value

A SPECIAL purchase from one of the highest class manufacturers permits us to offer you these exquisite Bedroom Suites at a splendid saving. Exactly as illustrated—Bed, Dresser and Chiffonier—all for only $87.50—on terms of $5.00 cash and $5.00 a month.

In Queen Anne Period Design

IN this suite the makers have reproduced this Period effect with remarkable fidelity. Each piece is large without being massive—built of hardwood in Ivory Enamel or Mahogany finish as preferred—and finished in a manner that reflects the highest skill of the furniture maker's art.

Note the Splendid Proportions

THE bed is 4 ft. 6 in. wide and stands 55 in. high—the dresser is 67 in. high, 42 in. wide and has 22x28 in. French plate mirror—the chiffonier is 52 in. high and has 34 in. top—all drawers are finely finished and work easily on specially constructed slides.

White Enameled

$1.00 Cash—$1.00 a Month

THIS refrigerator is always admired by every woman who sees it—it is good size, built of hardwood, thoroughly insulated—and the interior of the provision section is enameled in pure white—sanitary, odorless, easy to keep clean—priced at...... $11.75

Combination Coal and Gas Range

$4.00 Cash—$1.00 a Week

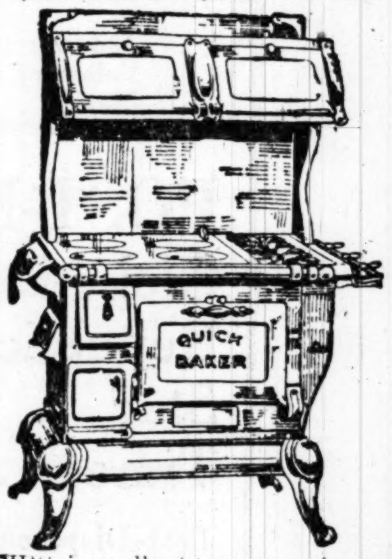

THIS is really two ranges in one—permits you to cook and bake with coal or gas or both, as you prefer—has high warming closet and every modern improvement and convenience—priced at...... $65.00

Columbia Grafonola

With Record Cabinet

$56.50

$1.50 a Week

THIS Type "C" Columbia Grafonola is large size, has double spring drive motor and piano hinged lid—comes complete with handsome record cabinet that will hold 100 records.

This Is the Season for

Go-Carts and Baby Carriages

We Offer Them on Terms as Low as $1.00 a Month

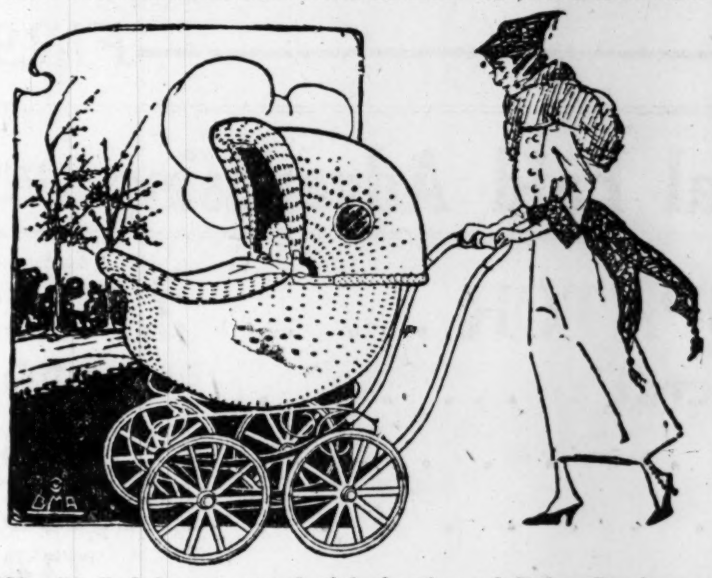

YOU will find here a wonderful showing of Baby Carriages and Folding Go-Carts—everything from the Pullman Sleepers, like cut, to the less expensive leatherette collapsible kind.

Prices Range From $7.85 Up

Newest Kitchen Cabinets

On Terms as Low as $1.00 a Month

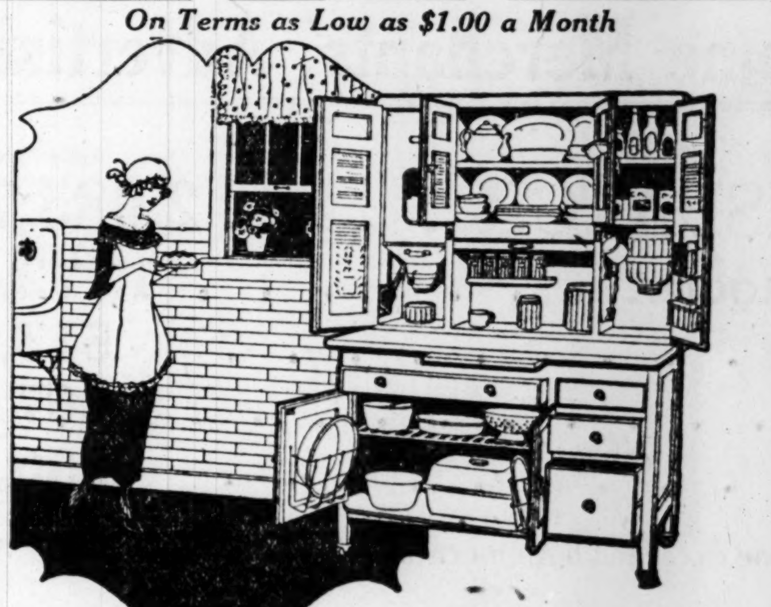

OUR showing of Kitchen Cabinets comprises over forty different styles—in oak and enamel finishes—and all at the most attractive prices.

They Range From $12.75 Up

MAYSTERN & CO

CASH OR CREDIT — Twelfth and Olive Sts. — THE BIG STORE

Brussels Room Rugs

$1.50 Cash—$1.50 a Month

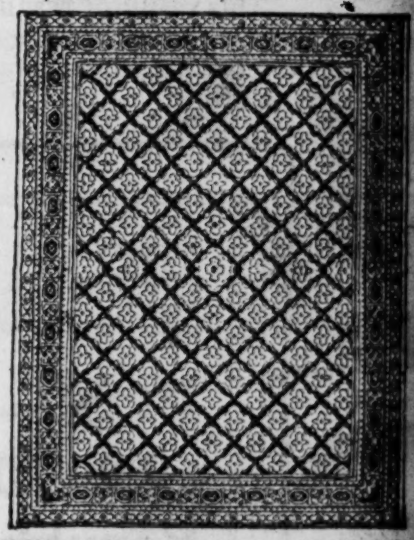

WE take considerable pride in being able to offer these handsome rugs at so low a price. They are full 9x12-ft. size—an excellent quality of Brussels fabrics that we know will give good service—patterns are all new and attractive—one of the best rug values of the entire season at...... $24.50

You'll Admire This

High-Oven Gas Range

$3.00 Cash
$3.00 a Month

NO longer is it necessary for you to stoop down to see how your baking is progressing. In this gas range, as you see, the oven and broiler are easy to get at—stands 47½ in. high, is 46¼ in. wide—has four burners and simmering burner—top and lower shelf—and is priced at......... $45.00

Simmon's Metal Crib

$1.50 Cash—$1.00 a Month

A VERY pretty crib in a new design—substantially constructed or iron throughout—in Vernis Martin gold finish or white enameled—has drop sides—measures 2 ft. 6 x 4 ft 6—complete with link fabric spring—specially priced at.......... $10.75